TO CALL THE WORLD
From 8 a.m. to 5 p.m. (Saturdays, 9 p.m.) all departments may be reached by calling 4800
From 5 p.m. to 8 a.m. call the following:
Business Office 9253
Editorial Room 9256
Editorial Room 4733
Mailing Room 9253

Monroe Morning World

THE WEATHER
[illegible]

VOL. 11.—No. 129 MONROE, LOUISIANA, SUNDAY, MARCH 17, 1940 34 PAGES PRICE FIVE CENTS

'BLACK DAMP' HOLDS FATE OF 44 TRAPPED MINERS

CHANGES SOUGHT IN LOUISIANA'S CRIMINAL LAWS

Recommendations Made At First Annual Meeting Of Law Institute

5 OF 6 PROPOSALS DRAWN TO GUARD AGAINST FRAUD

Most Of Them Designed To Protect State Against Office-Holders

BATON ROUGE, March 16.—(AP)—Recommendations that substantial changes be made in Louisiana criminal laws to protect better the state and other public bodies were made at the first annual meeting of the Louisiana Law institute today by its section on criminal law and procedure.

Headed by J. Fair Hardin of Shreveport, assistant attorney general, who has been engaged in the state's investigation of public scandals since they broke last June, the committee suggests six specific new criminal statutes, most of them to plug holes found in the criminal law by these investigations.

The six proposals would be intended to:

1. Define and punish certain misconduct of public officials and employes relative to public funds and contracts.
2. Prevent any person holding or exercising any office or employment of trust or profit under any state, the United States or any foreign power holding any other office or employment of trust or profit in Louisiana or in any parish or municipality in the state.
3. Punish making of false claims against the state or any subdivision or institution thereof.
4. Punish conspiracy to commit any offense against the state or to defraud the state or any political subdivision or institution.
5. Fix venue for trials in all cases of embezzlement or obtaining money under false pretenses or confidence game in any parish where any act

(Continued on Eighth Page)

FINNISH ENVOYS GOING TO MOSCOW

Will Fly To Russian Capital To Iron Out Details Of Peace Treaty

HELSINKI, March 16.—(AP)—A Finnish commission will fly to Moscow Monday to iron out details of the new borders imposed on Finland under last Tuesday's peace treaty while at home the nation tackles rehabilitation and the building of new defenses.

Dr. Juho K. Passikivi revealed today he and the members of the Finnish peace delegation left Helsinki secretly by automobile a week ago last Wednesday and flew from Stockholm to Moscow.

There were five sessions in all, he explained, and the Finnish delegates were treated well and dined on the best of Russian food in an atmosphere "cold but correct."

Joseph Stalin did not attend the meetings but Premier-Foreign Commissar Vyacheslaff Molotoff was present throughout.

Dr. Passikivi declared the Russians made no political demands on Finland and when Finnish delegates asked Molotoff of the reaction of offers of allied aid to Finland he replied merely:

"We're not afraid of them."

The former premier said he did not believe the proposed Finnish-Swedish-Norwegian defense alliance could be interpreted as a violation of article three of the Russian-Finnish peace pact, which refers to an alliance directed against Russia. He said, "the northern alliance would be for defense and would be directed against the entire world."

Stockholm advices said exploratory diplomatic exchanges among the three northern countries on the projected alliance were believed well under way

(Continued on Tenth Page)

FRANK EARLY DIES IN PRISON HOSPITAL

NEW ORLEANS, March 16.—(AP)—Frank Early, 64, serving a life sentence for the slaying of a detective here in December, 1934, died yesterday in the hospital of the state penitentiary at Angola. The funeral was held here today privately.

Early was convicted May 22, 1935, for the fatal shooting of James T. "Buddy" Ford in a barroom.

A former dock board patrolman here, he had made several applications to the pardon board, the last of which came up last Thursday at a board meeting. He had been in ill health at the prison for some time.

Chamberlain To Defend Conduct

SIX PERISH IN CHARLOTTE APARTMENT HOUSE FIRE



Six persons lost their lives and nine others were injured in flames which swept a section of the 86-unit Guthery apartment house at Charlotte, N. C. Two of the victims, Mrs. Hazelle E. Martin, and her son, Edward Martin, 21, perished in a bathroom adjoining this charred bedroom.

TAX ON INCOME SHOWS BIG JUMP

Collections May Reveal Increase Of More Than 30 Per Cent

(By Associated Press)

Reports of sharp increases in income tax collections in many key cities indicated yesterday (Saturday) that the treasury may be pleasantly surprised w'en it totals the annual big March yield.

Up until midnight Friday, when the deadline for making returns was reached, the unofficial guess was that a 30 per cent, or $150,000,000 increase over the tax take a year ago might be attained.

But tallies from several important collection districts showed increases well in excess of that figure, although in others the percentage of increase was comparatively moderate.

The Michigan district, home of the giant automobile industry, reported unofficially that collections were running 80 per cent over a year ago. Oregon reported a 42 per cent increase and the Washington-Alaska district noted that collections in the first two months of this year ran about 40 per cent ahead of a year ago. The first California district had a 38 per cent boost.

Here are some samples of increases elsewhere:

Kentucky 37, Ohio 35, Illinois 30, Missouri (Kansas City district) 29, Tennessee 26, Massachusetts 21, western Pennsylvania 21, Florida 20, Georgia 13, New York (in the second district, including the financial area) 5.

Indications were that tax collections in Rhode Island would be two or three times greater than a year ago. Taxpayers there made heavy deductions in their returns on 1938 income to cover losses incurred when a hurricane swept the state in the fall of that year.

The actual cash that the treasury has put in its income tax till since the first of the year shows about a 30

(Continued on Tenth Page)

PAUL ENGLISH TO BE BURIED TODAY

BATON ROUGE, La., March 16.—(AP)—Funeral services will be held here tomorrow afternoon at 4 o'clock for Paul English, widely known showman, who died at his home here this afternoon after a prolonged illness.

English, who aided the late Senator Huey P. Long in the composition of some of his political songs and later led in the singing of these songs at political gatherings, continued to write political songs for the state administration until he became incapacitated recently by illness.

English was born in Bristol, Va., 49 years ago, but spent much of his life in Shreveport, the headquarters for his "Paul English shows" which played in tents and old theaters to crowds throughout the southland. Members of his family appeared with him in the old-time melodramas.

Since English shows went broke during the depression he has been employed by the state. He has been in the insurance department of the office of the secretary of state for many years.

He is survived by three daughters, four sisters and two brothers.

The War At Glance

(By Associated Press)

WASHINGTON—President Roosevelt tells Christian convocation that world seeks "moral basis for peace," twenty-one American republics protest British violation of neutrality zone.

PARIS—French aerial scouts report Germans increasing air strength behind west wall.

LONDON—German mines claim two British naval trawlers, several merchantmen; British report bomber flights over German-occupied Poland and Helgoland bight.

HELSINKI—Finnish commission to go to Moscow Monday to iron out details of new borders imposed by peace.

ROME—Fact-finder Welles concludes talks with Italian statesmen, awaits audience with Pope Pius XII Monday before sailing for United States.

DR. E. R. YANCEY SUCCUMBS HERE

Well-Known Monroe Physician Dies Following Lengthy Illness

Dr. Edwin Rhinehart Yancey, 53, for many years one of the best known physicians in north Louisiana and the first specialist in pediatries in this section of the state, died at his home, 111 Speed drive, Saturday at 6:45 p.m. His death, while a shock to his many professional associates and other friends, was not unexpected as he had been forced by ill health to relinquish active practice for six years.

The body will lie in state at the residence this morning and will be taken to Grace Episcopal church, where the funeral will be held Monday at 10 a.m., with the rector, Rev. E. F. Hayward, officiating. Interment, under direction of the Dixie Funeral home, will take place in Hasley cemetery. The active pallbearers will be: Dr. B. M. McKoin, Dr. W. M. Hunter, Dr. J. Q. Graves, Dr. J. W. Cummings, Dr. F. C. Bennett, and Dr. D. T. Milam. Honorary pallbearers will be all members of the Ouachita Parish Medical society.

Dr. Yancey was a native of Rhinehart, La., where he was born March 12, 1887. On his birthday, last Tuesday, numerous medical associates and members of the Lions club visited him at his home but found his condition was not at all favorable for recovery.

After he had graduated with honors at Jena High school, he entered Tulane university, where he received his early medical education and in

(Continued on Tenth Page)

HITCHHIKER KILLED

LAMPASAS, Tex., March 16.—(AP)—An unidentified hitchhiker, who appeared 18 to 20 years of age, was killed near here today when he fell beneath the wheels of a cattle truck and trailer as he was trying to swing aboard for a ride. On the hitchhiker's body was found part of an envelope bearing the address, Joe Ware, Lake Charles, La.

IRISH BELIEVE TROUBLE REMOTE

Expect Calm Celebration Of Palm Sunday And St. Patrick's Day

DUBLIN, March 16.—(AP)—Irish officials can see nothing but the green of shamrocks and palms for Ireland tomorrow despite the ancient superstition that her streets will run red with blood when St. Patrick's day and Palm Sunday fall on the same day.

They said they were taking only the "usual" precautions against disorders.

For the first time in years there will be no processions or demonstrations tomorrow honoring Ireland's patron saint. The Irish army is too busy with an "intensive training program" in preparation for possible "eventualities" to stage a parade.

And for the first time citizens of Ireland will be able to "drown the shamrock" in their own land.

The saint's day officially has been bone dry since the foundation of the Irish Free State, forerunner of the present republic, and those who wanted to drink toasts to the land's patron saint had to cross the border into Ulster.

But saloons in Ireland are open on Sundays—and closed in Ulster—so the migration of the thirsty will be reversed this year.

Prime Minister Eamon de Valera marked St. Patrick's day eve with an appeal to Americans for "active moral support" to "end the dismemberment of Ireland" and to extend the freedom enjoyed by citizens of Ireland to "the whole of the national territory."

He referred to the long struggle of Ireland (Eire to incorporate the six counties of Northern Ireland (Ulster), which remains a part of the United Kingdom.

The public will celebrate St. Patrick's day tomorrow, the state on Monday and the Roman Catholic church on April 3.

The government declared Monday (March 18) a holiday because the feast day falls on Sunday. The church chose April 3 because that was the first free

(Continued on Tenth Page)

LECHE, 2 OTHERS DENIED DEMURRER

SHREVEPORT, La., March 16.—(AP)—A demurrer attacking the indictment against former Governor Richard W. Leche, L. P. Abernathy, former state highway commissioner, and George B. Younger, Alexandria truck dealer, charged with using the mails to defraud in connection with purchases of trucks by the highway commission in 1938, was denied in an opinion by Judge Ben C. Dawkins, recorded in the federal clerk's office here today.

The judge granted a motion by the defendants for a bill of particulars setting forth in detail how the mail fraud law was alleged to have been violated.

The defendants alleged that the facts as set forth in the indictment did not constitute conspiracy to use the mails in carrying out the alleged fraud.

The indictment, returned at Lake Charles, alleged that $111,370.56 excess charges were made in the purchase of highway trucks and that Leche obtained $31,000 of this amount.

BRITISH PREMIER TO CONTEND WAR LEADERSHIP GOOD

Full Explanation, Of Course, To Be Delivered To House Tuesday

GOVERNMENT FREQUENTLY CRITICIZED FOR ACTIONS

New Upswing In German Mine Warfare Claims Two English Trawlers

LONDON, March 16.—(AP)—Prime Minister Chamberlain will reach his 71st birthday Monday with his wartime leadership subjected to its first serious challenge.

During the week-end he is drafting a comprehensive defense of his conduct of the war, to be delivered Tuesday in the house of commons in reply to charges that the government hesitated until it was too late to give Finland the help she needed to fight off Soviet Russia.

He also faced a review of the wartime administration of the ministry of supply amid growing demands for the resignation of Minister of Supply Leslie Burgin as the result of charges of improper influences in the acquiring of war contracts.

Today informed political observers saw little prospects of any early successful effort to change leaders.

The reason for this lay in the desire of the chief political parties to show a united front in fighting the war and in the description of Chamberlain by his one-time most severe critic, Winston Churchill, now his most important lieutenant:

"He is as obstinate for victory as he was for peace."

The lightning air raids on London and other large cities that many expected did not materialize and the Chamberlain government was criticized for too complete a job of removal of civilians.

Heavy British losses occurred at sea. British planes dropped leaflets instead of bombs over Germany and when enemy bombers raided the English and Scottish coasts with increas-

(Continued on Tenth Page)

SQUEEZE ON U. S. FARMER CLAIMED

Senators Say Economic Pressure Of Britain And France Hurting

WASHINGTON, March 16 — (AP) — Farm-minded senators collected a mass of evidence today intended to show that the British-French economic squeeze play against Germany is pinching the American farmer.

This data will be used on the senate floor next week in an attempt to win approval for a multi-million dollar increase in the farm funds voted by the house.

The senate appropriations committee approved a bill carrying $922,864,668 in new funds and also directed that government lending agencies make $90,000,000 available for agricultural purposes. The house-approved farm bill carried a total of $713,896,084.

Secretary Wallace directed attention of senators to the effect of Great Britain's economic warfare on American agricultural exports.

"Great Britain is doing more than to buy all the food she can from within her own empire so as to conserve her dollar exchange for other purposes," Wallace told the senate appropriations committee. "She is buying large amounts of agricultural products in countries which normally sell to Germany, and she is doing it vigorously as a part of her economic offensive."

As a result, the secretary said, "the

(Continued on Tenth Page)

BARBECUE PLANNED FOR 100,000 PERSONS

NEW ORLEANS, March 16 —(AP)—A barbecue for 100,000 persons on May 20 at Baton Rouge as part of Governor Designate Sam Jones inauguration ceremonies is being planned, Charles C. Zatarain, Jones' city campaign manager, announced here today.

Zatarain made public the following letter from John B. Smuller, member of the inauguration committee in the capital:

"In compliance with Sam Jones' request a committee of his friends here have started plans for the barbecue which was promised to the people by Sam in several of his speeches."

Senators Say Startling Story Of Espionage In Politics To Be Bared

GERMANY GAINS 5-FOLD DIVIDENDS

Von Ribbentrop's Recent Visit To Rome Considered Extremely Profitable

By Louis P. Lochner

BERLIN, March 16. — Five fascist dividends have accrued to Nazi Germany through the recent visit to Rome of Foreign Minister Joachim von Ribbentrop, the best informed German observers said tonight.

They are:

1. Italy and Germany draw closer together than ever.
2. All-around appeasement of the Balkans seems assured.
3. Foundations have been laid for Italian-Soviet rapprochement.
4. Von Ribbentrop's talk with Pope Pius XI evoked the most favorable reaction in neutral Spain.
5. The German foreign minister was able to give Benito Mussolini some last-minute German messages for Sumner Welles, President Roosevelt's super-reporter.

Buttonhole any Wilhelmstrasse official these days and he will tell you mysteriously that next week will see the world startled by an event that will, indubitably, show that Italy is on Germany's side in every way save actually going to war.

Just what this event may be is anybody's guess.

As regards Balkan appeasement, both ends of the axis had been working on it before von Ribbentrop's arrival in Rome, informed sources say.

Germany obtained a Russian promise not to make any claims on Rumanian Bessarabia while Italy pressed upon Hungary not to insist just now on having Transylvania, another big Rumanian province.

Instead, Rumania is being urged to conclude non-aggression pacts with the Soviet Union and with Hungary. (High sources in Rumania, however, have said that German conditions for economic monopolies and induction of a pro-Nazi iron guardist into the Rumanian cabinet, which accompanied the German security scheme for Rumania, were unacceptable).

That both Germany and Italy would profit by appeasement in the Balkans is obvious, just as it is true conversely that trouble, beginning in any section of the Balkans, might mean a general conflagration for southeastern Europe.

For this reason German and Italian diplomacy also seems directed at at least neutralizing British-French influence in Turkey.

Von Ribbentrop was able to point out to Mussolini that conclusion of the Russo-Finnish war marks an end

(Continued on Tenth Page)

C. I. O. STRIKES AT F. B. I. ACTIVITIES

WASHINGTON, March 16 —(AP)— The Congress of Industrial Organizations charged the federal bureau of investigation today with "spending much of its time and the public money" in investigations which "constitute grave violations of the constitution."

The accusation was made in the C. I. O News, official publication of the organization, and was based, the paper said, on a study of testimony before a house appropriations committee by J. Edgar Hoover, director of the F. B. I.

Hoover, the publication said, told the committee of a "general intelligence division" of the bureau which numbered among its duties investigation of subversive activities.

"How far J. Edgar Hoover is prepared to go in setting up a nationwide espionage service against supposed 'subversive' elements is shown not only by his own testimony before congress, but by past history of the F. B. I. in the hysteria of the first World war and the period following it," the paper continued.

"How sharply such activity—supposedly directed against 'spies,' 'subversive agents' and the like—is really directed against organized labor is clear not only from the World war record of the F. B. I. but from Hoover's own industrial activities, his services to anti-union employers and his general attitude toward unionism."

The publication added:

"On the subject of fingerprinting industrial workers, Hoover said that he was now serving over 500 industrial corporations, that he had called 'for conference the officials of various plants' and was getting 'very excellent cooperation' from them."

Approximation Of $25,000 Expected To Be Made For Wire-Tapping Probe

By Jack Bell

WASHINGTON, March 16. — (AP) — A senate judiciary committee investigation of wire-tapping by federal agents was ordered today by Senator Logan (D-Ky.) after a half dozen of its members [illegible]

Proponents predicted that the senate judiciary committee would approve next Wednesday a new anti-wire-tapping bill by Senator Russell (D-Ga.) to prohibit [illegible] to give the committee immediate jurisdiction. They said speedy senate action then would be urged to get the investigation under way.

It was disclosed that tentative plans have been made to summon numerous state and federal officials as well as officers and employes of some private detective agencies. They would be questioned about what some senators described as an apparent network of political espionage in several state capitols.

States mentioned by committee members as likely to figure in the inquiry included Rhode Island, New York, Colorado, Pennsylvania, Massachusetts and California.

The committee has received reports, it was learned, of the surreptitious hanging of a microphone in a governor's office, the tapping of the tele-

(Continued on Eighth Page)

WELLES FINISHES EUROPEAN TALKS

Awaits Farewell Audience With Pope Monday Before Departing

ROME, March 16.—(AP)—Sumner Welles concluded his talks with Europe's statesmen today during a second entry into Italy's highest councils which coincided with a foreign office visit by the German ambassador, and awaited Monday's farewell audience with Pope Pius XII.

President Roosevelt's fact-finder had long talks with King Vittorio Emanuele, Premier Mussolini and Foreign Minister Count Ciano.

A communique said the talks with Count Ciano and Il Duce were "long and cordial."

Welles' plans to see the pontiff on Monday, however made diplomats think the entire European situation would then be reviewed.

It was presumed that Welles would see Luigi Cardinal Maglione, papal secretary of state, after his audience with the pope.

The American was silent on his latest conversations, as he has been throughout his tour.

The German ambassador, Hans-Georg Viktor von MacKensen, visited the foreign ministry while Welles and United States Ambassador William Phillips were conferring with Count Ciano. The call was described in both German and American circles as a coincidence having no bearing on Welles visit.

It is known however, that German Foreign Minister Joachim von Ribbentrop, when he was here last week end to confer with Premier Mussolini, discussed Welles' trip. Although there

(Continued on Tenth Page)

EIGHT IN FAMILY BURNED TO DEATH

SHIRLEY, Ark., March 16.—(AP)—Eight members of a family were burned to death and two others injured seriously when fire destroyed a four-room farm home five miles west of here today.

Three other 'teen-age boys in the family escaped injury.

Mrs. Sallie Allen, 39, and six of her ten children were trapped in a bedroom and died together.

Her 17-year-old son, Ernest, after escaping from the flames, pushed the family automobile out of danger and then plunged back into the house in an effort to save the others. He died in the blaze.

The father, Otis Allen, 40, and his brother-in-law, Tom Treese 46, were burned seriously fighting the fire. Treese was reported in a critical condition at a Heber Springs hospital. Allen, a World war veteran, was taken to the United States veterans' hospital at Memphis for treatment.

The six children who died in the room with their mother were Millard, 13; Oma, 12; Glenn, 9; Mellie, 8; Edward, 6, and Vernon, 4.

THOSE ESCAPING REPORT IT LOOKS BAD FOR OTHERS

113 Reach Surface After Explosion But Nearly All Affected By Gas

THOUSANDS CROWD ABOUT AS RESCUE IS ATTEMPTED

Two Bosses Lose Their Lives In Daring Effort To Bring Victims Out

[illegible]

Officials of the Hanna Coal company, owners of the mine three miles south of here, declined to speculate on the miners fate. The 44 were cut off from fresh air and entombed behind a rock barrier.

But even in all dead they couldn't be found, they said, until Frank Chantry, one of the rescued men, This view was shared by his fellow workers.

Desperate attempts to contact the imprisoned men failed.

While rescue crews battered at the rock wall, some thought it would take all night to break through—efforts were made to force fresh air to the men down a 50-foot shaft.

A revised check by R. L. Ireland, company president, showed that 157 men were in the huge mine when the accident occurred. Many gained safety through the air shaft located at the end of the three-mile long "drift," or horizontal mine.

"On the way we saw men scattered all over the lot," said John Howorosky, 33, of Neffs. Harry Stanley declared, "It looks bad." George Strain asserted that the length of time the men lived depended on the amount of air available in the area where they were trapped.

Strain, state director of industrial relations, was in charge of Ohio mine rescue crews.

John Richards, mine superintendent, and Howard Sanders, tipple boss, lost their lives in a daring rescue effort. They were killed by the treacherous "black damp," a gas which forms in mines after an explosion.

Nearly all of the 100 were affected by the gas to some extent. Scores were treated at an emergency hospital set up in the mine office basement, but there was no immediate indication how many were in serious condition. An undetermined number were reported hurt.

Mike Polery, 36, of Neffs was burned about the face and arms.

Fifteen men were carried out on stretchers at one time as thousands of persons, many of them tearful wives, crowded around the entrance of the mine, located three miles south of here.

The mine was termed by officials as the Hanna Coal company's "safest." It was one of the most modern in Ohio—equipped with the latest air-conditioning safeguards.

Fire broke out after the blast, which presumably was caused by gas or coal dust. It was later brought under control.

Rescue crews wearing gas masks and carrying cages of canaries to test air conditions hoped to break through the

(Continued on Tenth Page)

ROOSEVELT LISTS IDEALS FOR PEACE

WASHINGTON, March 16.—(AP)—President Roosevelt, speaking on a world-wide broadcast, set forth today a list of ideals of international organization without which, he said, no peace can be made on a lasting basis.

Queen Wilhelmina of Holland also took part in the program which was held in connection with the Christian foreign service convention in New York.

"Today we seek a moral basis for peace," Mr. Roosevelt said. "It cannot be a real peace if it fails to recognize brotherhood. It cannot be a lasting peace if the fruit of it is oppression, or starvation, or cruelty, or human life dominated by armed camps.

"It cannot be a sound peace if small nations must live in fear of powerful neighbors. It cannot be a moral peace if freedom from invasion is sold for tribute. It cannot be an intelligent peace if it denies free passage to that knowledge of those ideals which permit men to find common ground. It cannot be a righteous peace if worship of God is denied."

Queen Wilhelmina, broadcasting from the Hague, expressed the hope that mankind may "learn to see through the eyes of Christ and by so doing overcome all ideas, sentiments and conditions that keep men at present so widely apart from each other."

The "first need" of these times, the ruler of Holland declared, "is that of a radical renewal in the life of every individual."

TO CALL THE WORLD
From 8 a.m. to 5 p.m. (Saturdays, 9 p.m.), all departments may be reached by calling 4800
From 5 p.m. to 8 a.m. call the following:
Business Office 3753
Editorial Room 3268
Editorial Room 4723
Mailing Room 3253

Monroe Morning World

THE WEATHER
LOUISIANA—Fair in interior, partly cloudy to cloudy on the coast Sunday and Monday continued mild temperatures.
ARKANSAS—Fair Sunday and Monday; cooler in west and central portions Monday.

VOL. 11.—No. 129 MONROE, LOUISIANA, SUNDAY, MARCH 17, 1940 34 PAGES PRICE FIVE CENTS

'BLACK DAMP' HOLDS FATE OF 44 TRAPPED MINERS

CHANGES SOUGHT IN LOUISIANA'S CRIMINAL LAWS

Recommendations Made At First Annual Meeting Of Law Institute

5 OF 6 PROPOSALS DRAWN TO GUARD AGAINST FRAUD

Most Of Them Designed To Protect State Against Office-Holders

BATON ROUGE, March 16.—(AP)—Recommendations that substantial changes be made in Louisiana criminal laws to protect better the state and other public bodies were made at the first annual meeting of the Louisiana Law institute today by its section on criminal law and procedure.

Headed by J. Fair Hardin of Shreveport, assistant attorney general, who has been engaged in the state's investigation of public scandals since they broke last June, the committee suggests six specific new criminal statutes, most of them to plug holes found in the criminal law by these investigations.

The six proposals would be intended to:

1. Define and punish certain misconduct of public officials and employes relative to public funds and contracts.
2. Prevent any person holding or exercising any office or employment of trust or profit under any state, the United States or any foreign power holding any other office or employment of trust or profit in Louisiana or in any parish or municipality in the state.
3. Punish making of false claims against the state or any subdivision or institution thereof.
4. Punish conspiracy to commit any offense against the state or to defraud the state or any political subdivision or institution.
5. Fix venue for trials in all cases of embezzlement or obtaining money under false pretenses or confidence game in any parish where any act

(Continued on Eighth Page)

FINNISH ENVOYS GOING TO MOSCOW

Will Fly To Russian Capital To Iron Out Details Of Peace Treaty

HELSINKI, March 16.—(AP)—A Finnish commission will fly to Moscow Monday to iron out details of the new borders imposed on Finland under last Tuesday's peace treaty while at home the nation tackles rehabilitation and the building of new defenses.

Dr. Juho K. Passikivi revealed today he and the members of the Finnish peace delegation left Helsinki secretly by automobile a week ago last Wednesday and flew from Stockholm to Moscow.

There were five sessions in all, he explained, and the Finnish delegates were treated well and dined on the best of Russian food in an atmosphere "cold but correct."

Joseph Stalin did not attend the meetings but Premier-Foreign Commissar Vyacheslaff Molotoff was present throughout.

Dr. Passikivi declared the Russians made no political demands on Finland and when Finnish delegates asked Molotoff of the reaction of offers of allied aid to Finland he replied merely:

"We're not afraid of them."

The former premier said he did not believe the proposed Finnish-Swedish-Norwegian defense alliance could be interpreted as a violation of article three of the Russian-Finnish peace pact, which refers to an alliance directed against Russia. He said, "the northern alliance would be for defense and would be directed against the entire world."

Stockholm advices said exploratory diplomatic exchanges among the three northern countries on the projected alliance were believed well under way

(Continued on Tenth Page)

FRANK EARLY DIES IN PRISON HOSPITAL

NEW ORLEANS, March 16.—(AP)—Frank Early, 64, serving a life sentence for the slaying of a detective here in December, 1934, died yesterday in the hospital of the state penitentiary at Angola. The funeral was held here today privately.

Early was convicted May 22, 1935, for the fatal shooting of James T. "Buddy" Ford in a barroom.

A former dock board patrolman here, he had made several applications to the pardon board, the last of which came up last Thursday at a board meeting. He had been in ill health at the prison for some time.

Chamberlain To Defend Conduct

SIX PERISH IN CHARLOTTE APARTMENT HOUSE FIRE



Six persons lost their lives and nine others were injured in flames which swept a section of the 86-unit Guthery apartment house at Charlotte, N. C. Two of the victims, Mrs. Hazelle E. Martin, and her son, Edward Martin, 21, perished in a bathroom adjoining this charred bedroom.

TAX ON INCOME SHOWS BIG JUMP

Collections May Reveal Increase Of More Than 30 Per Cent

(By Associated Press)

Reports of sharp increases in income tax collections in many key cities indicated yesterday (Saturday) that the treasury may be pleasantly surprised w'en it totals the annual big March yield.

Up until midnight Friday, when the deadline for making returns was reached, the unofficial guess was that a 30 per cent, or $150,000,000 increase over the tax take a year ago might be attained.

But tallies from several important collection districts showed increases well in excess of that figure, although in others the percentage of increase was comparatively moderate.

The Michigan district, home of the giant automobile industry, reported unofficially that collections were running 80 per cent over a year ago. Oregon reported a 42 per cent increase and the Washington-Alaska district noted that collections in the first two months of this year ran about 40 per cent ahead of a year ago. The first California district had a 38 per cent boost.

Here are some samples of increases elsewhere:

Kentucky 37, Ohio 35, Illinois 30, Missouri (Kansas City district) 29, Tennessee 26, Massachusetts 21, western Pennsylvania 21, Florida 20, Georgia 13, New York (in the second district, including the financial area) 5.

Indications were that tax collections in Rhode Island would be two or three times greater than a year ago. Taxpayers there made heavy deductions in their returns on 1938 income to cover losses incurred when a hurricane swept the state in the fall of that year.

The actual cash that the treasury has put in its income tax till since the first of the year shows about a 30

(Continued on Tenth Page)

PAUL ENGLISH TO BE BURIED TODAY

BATON ROUGE, La., March 16.—(AP)—Funeral services will be held here tomorrow afternoon at 4 o'clock for Paul English, widely known showman, who died at his home here this afternoon after a prolonged illness.

English, who aided the late Senator Huey P. Long in the composition of some of his political songs and later led in the singing of these songs at political gatherings, continued to write political songs for the state administration until he became incapacitated recently by illness.

English was born in Bristol, Va., 49 years ago, but spent much of his life in Shreveport, the headquarters for his "Paul English shows" which played in tents and old theaters to crowds throughout the southland. Members of his family appeared with him in the old-time melodramas.

Since English shows went broke during the depression he has been employed by the state. He has been in the insurance department of the office of the secretary of state for many years.

He is survived by three daughters, four sisters and two brothers.

The War At Glance

(By Associated Press)

WASHINGTON—President Roosevelt tells Christian convocation that world seeks "moral basis for peace," twenty-one American republics protest British violation of neutrality zone.

PARIS—French aerial scouts report Germans increasing air strength behind west wall.

LONDON—German mines claim two British naval trawlers, several merchantmen; British report bomber flights over German-occupied Poland and Helgoland bight.

HELSINKI—Finnish commission to go to Moscow Monday to iron out details of new borders imposed by peace.

ROME—Fact-finder Welles concludes talks with Italian statesmen, awaits audience with Pope Pius XII Monday before sailing for United States.

DR. E. R. YANCEY SUCCUMBS HERE

Well-Known Monroe Physician Dies Following Lengthy Illness

Dr. Edwin Rhinehart Yancey, 53, for many years one of the best known physicians in north Louisiana and the first specialist in pediatries in this section of the state, died at his home, 111 Speed drive, Saturday at 6:45 p.m. His death, while a shock to his many professional associates and other friends, was not unexpected as he had been forced by ill health to relinquish active practice for six years.

The body will lie in state at the residence this morning and will be taken to Grace Episcopal church, where the funeral will be held Monday at 10 a.m., with the rector, Rev. E. F. Hayward, officiating. Interment, under direction of the Dixie Funeral home, will take place in Hasley cemetery. The active pallbearers will be: Dr. B. M. McKoin, Dr. W. M. Hunter, Dr. J. Q. Graves, Dr. J. W. Cummings, Dr. F. C. Bennett, and Dr. D. T. Milam. Honorary pallbearers will be all members of the Ouachita Parish Medical society.

Dr. Yancey was a native of Rhinehart, La., where he was born March 12, 1887. On his birthday, last Tuesday, numerous medical associates and members of the Lions club visited him at his home but found his condition was not at all favorable for recovery.

After he had graduated with honors at Jena High school, he entered Tulane university, where he received his early medical education and in

(Continued on Tenth Page)

HITCHHIKER KILLED

LAMPASAS, Tex., March 16.—(AP)—An unidentified hitchhiker, who appeared 18 to 20 years of age, was killed near here today when he fell beneath the wheels of a cattle truck and trailer as he was trying to swing aboard for a ride. On the hitchhiker's body was found part of an envelope bearing the address, Joe Ware, Lake Charles, La.

IRISH BELIEVE TROUBLE REMOTE

Expect Calm Celebration Of Palm Sunday And St. Patrick's Day

DUBLIN, March 16.—(AP)—Irish officials can see nothing but the green of shamrocks and palms for Ireland tomorrow despite the ancient superstition that her streets will run red with blood when St. Patrick's day and Palm Sunday fall on the same day.

They said they were taking only the "usual" precautions against disorders.

For the first time in years there will be no processions or demonstrations tomorrow honoring Ireland's patron saint. The Irish army is too busy with an "intensive training program" in preparation for possible "eventualities" to stage a parade.

And for the first time citizens of Ireland will be able to "drown the shamrock" in their own land.

The saint's day officially has been bone dry since the foundation of the Irish Free State, forerunner of the present republic, and those who wanted to drink toasts to the land's patron saint had to cross the border into Ulster.

But saloons in Ireland are open on Sundays—and closed in Ulster—so the migration of the thirsty will be reversed this year.

Prime Minister Eamon de Valera marked St. Patrick's day eve with an appeal to Americans for "active moral support" to "end the dismemberment of Ireland" and to extend the freedom enjoyed by citizens of Ireland to "the whole of the national territory."

He referred to the long struggle of Ireland (Eire to incorporate the six counties of Northern Ireland (Ulster), which remains a part of the United Kingdom.

The public will celebrate St. Patrick's day tomorrow, the state on Monday and the Roman Catholic church on April 3.

The government declared Monday (March 18) a holiday because the feast day falls on Sunday. The church chose April 3 because that was the first free

(Continued on Tenth Page)

LECHE, 2 OTHERS DENIED DEMURRER

SHREVEPORT, La., March 16.—(AP)—A demurrer attacking the indictment against former Governor Richard W. Leche, L. P. Abernathy, former state highway commissioner, and George B. Younger, Alexandria truck dealer, charged with using the mails to defraud in connection with purchases of trucks by the highway commission in 1938, was denied in an opinion by Judge Ben C. Dawkins, recorded in the federal clerk's office here today.

The judge granted a motion by the defendants for a bill of particulars setting forth in detail how the mail fraud law was alleged to have been violated.

The defendants alleged that the facts as set forth in the indictment did not constitute conspiracy to use the mails in carrying out the alleged fraud.

The indictment, returned at Lake Charles, alleged that $111,370.56 excess charges were made in the purchase of highway trucks and that Leche obtained $31,000 of this amount.

BRITISH PREMIER TO CONTEND WAR LEADERSHIP GOOD

Full Explanation, Of Course, To Be Delivered To House Tuesday

GOVERNMENT FREQUENTLY CRITICIZED FOR ACTIONS

New Upswing In German Mine Warfare Claims Two English Trawlers

LONDON, March 16.—(AP)—Prime Minister Chamberlain will reach his 71st birthday Monday with his wartime leadership subjected to its first serious callenge.

During the week-end he is drafting a comprehensive defense of his conduct of the war, to be delivered Tuesday in the house of commons in reply to charges that the government hesitated until it was too late to give Finland the help she needed to fight off Soviet Russia.

He also faced a review of the wartime administration of the ministry of supply amid growing demands for the resignation of Minister of Supply Leslie Burgin as the result of charges of improper influences in the acquiring of war contracts.

Today informed political observers saw little prospects of any early successful effort to change leaders.

The reason for this lay in the desire of the chief political parties to show a united front in fighting the war and in the description of Chamberlain by his one-time most severe critic, Winston Churchill, now his most important lieutenant:

"He is as obstinate for victory as he was for peace."

The lightning air raids on London and other large cities that many expected did not materialize and the Chamberlain government was criticized for too complete a job of removal of civilians.

Heavy British losses occurred at sea.

British planes dropped leaflets instead of bombs over Germany and when enemy bombers raided the English and Scottish coasts with increas-

(Continued on Tenth Page)

SQUEEZE ON U. S. FARMER CLAIMED

Senators Say Economic Pressure Of Britain And France Hurting

WASHINGTON, March 16. — (AP) — Farm-minded senators collected a mass of evidence today intended to show that the British-French economic squeeze play against Germany is pinching the American farmer.

This data will be used on the senate floor next week in an attempt to win approval for a multi-million dollar increase in the farm funds voted by the house.

The senate appropriations committee approved a bill carrying $922,864,668 in new funds and also directed that government lending agencies make $90,000,000 available for agricultural purposes. The house-approved farm bill carried a total of $713,896,054.

Secretary Wallace directed attention of senators to the effect of Great Britain's economic warfare on American agricultural exports.

"Great Britain is doing more than to buy all the food she can from within her own empire so as to conserve her dollar exchange for other purposes," Wallace told the senate appropriations committee. "She is buying large amounts of agricultural products in countries which normally sell to Germany, and she is doing it vigorously as a part of her economic offensive."

As a result, the secretary said, "the

(Continued on Tenth Page)

BARBECUE PLANNED FOR 100,000 PERSONS

NEW ORLEANS, March 16.—(AP)—A barbecue for 100,000 persons on May 20 at Baton Rouge as part of Governor Designate Sam Jones inauguration ceremonies is being planned, Charles C. Zatarain, Jones' city campaign manager, announced here today.

Zatarain made public the following letter from John B. Smuller, member of the inauguration committee in the capital:

"In compliance with Sam Jones' request a committee of his friends here have started plans for the barbecue which was promised to the people by Sam in several of his speeches."

Senators Say Startling Story Of Espionage In Politics To Be Bared

GERMANY GAINS 5-FOLD DIVIDENDS

Von Ribbentrop's Recent Visit To Rome Considered Extremely Profitable

By Louis P. Lochner

BERLIN, March 16.—(AP)— Five-fold dividends have accrued to Nazi Germany through the recent visit to Rome of Foreign Minister Joachim von Ribbentrop, the best informed German observers said tonight.

They are:

1. Italy and Germany drew closer together than ever.
2. All-around appeasement of the Balkans seems assured.
3. Foundations have been laid for Italian-Soviet rapprochement.
4. Von Ribbentrop's talk with Pope Pius XI evoked the most favorable reaction in neutral Spain.
5. The German foreign minister was able to give Benito Mussolini some last-minute German messages for Sumner Welles, President Roosevelt's super-reporter.

Buttonhole any Wilhelmstrasse official these days and he will tell you mysteriously that next week will see the world startled by an event that will, indubitably, show that Italy is on Germany's side in every way save actually going to war.

Just what this event may be is anybody's guess.

As regards Balkan appeasement, both ends of the axis had been working on it before von Ribbentrop's arrival in Rome, informed sources say.

Germany obtained a Russian promise not to make any claims on Rumanian Bessarabia while Italy pressed upon Hungary not to insist just now on having Transylvania, another big Rumanian province.

Instead, Rumania is being urged to conclude non-aggression pacts with the Soviet Union and with Hungary. (High sources in Rumania, however, have said that German conditions for economic monopolies and induction of a pro-Nazi iron guardist into the Rumanian cabinet, which accompanied the German security scheme for Rumania, were unacceptable).

That both Germany and Italy would profit by appeasement in the Balkans is obvious, just as it is true conversely that trouble, beginning in any section of the Balkans, might mean a general conflagration for southeastern Europe.

For this reason German and Italian diplomacy also seems directed at at least neutralizing British-French influence in Turkey.

Von Ribbentrop was able to point out to Mussolini that conclusion of the Russo-Finnish war marks an end

(Continued on Tenth Page)

C. I. O. STRIKES AT F. B. I. ACTIVITIES

WASHINGTON, March 16.—(AP)—The Congress of Industrial Organizations charged the federal bureau of investigation today with "spending much of its time and the public money" in investigations which "constitute grave violations of the constitution."

The accusation was made in the C. I. O. News, official publication of the organization, and was based, the paper said, on a study of testimony before a house appropriations committee by J. Edgar Hoover, director of the F. B. I.

Hoover, the publication said, told the committee of a "general intelligence division" of the bureau which numbered among its duties investigation of subversive activities.

"How far J. Edgar Hoover is prepared to go in setting up a nationwide espionage service against supposed 'subversive' elements is shown not only by his own testimony before congress, but by past history of the F. B. I. in the hysteria of the first World war and the period following it," the paper continued.

"How sharply such activity—supposedly directed against 'spies,' 'subversive agents' and the like—is really directed against organized labor is clear not only from the World war record of the F. B. I. but from Hoover's own industrial activities, his services to anti-union employers and his general attitude toward unionism."

The publication added:

"On the subject of fingerprinting industrial workers, Hoover said that he was now serving over 500 industrial corporations, that he had called 'for conference the officials of various plants' and was getting 'very excellent cooperation' from them."

Approximation Of $25,000 Expected To Be Made For Wire-Tapping Probe

By Jack Bell

WASHINGTON, March 16.—(AP)—A projected congressional investigation of wire-tapping, interested senators hinted today, may unfold a sensational story of political espionage reaching into a half dozen or more states.

Proponents predicted that the senate audit and control committee would approve next Wednesday a resolution by Senator Green, Democrat, Rhode Island, to provide $25,000 for an inquire by the itnerstate commerce committee. They said speedy senate action then would be urged to get the investigation under way.

It was disclosed that tentative plans have been made to summon numerous state and federal officials, as well as officers and employes of some private detective agencies. They would be questioned about what some senators described as an apparent "network" of political espionage in several state capitols.

States mentioned by committee members as likely to figure in the inquiry included Rhode Island, New York, Colorado, Pennsylvania, Massachusetts and California.

The committee has received reports, it was learned, of the surreptitious hanging of a mircrophone in a governor's office, the tapping of the tele-

(Continued on Eighth Page)

WELLES FINISHES EUROPEAN TALKS

Awaits Farewell Audience With Pope Monday Before Departing

ROME, March 16.—(AP)—Sumner Welles concluded his talks with Europe's statesmen today during a second entry into Italy's highest councils which coincided with a foreign office visit by the German ambassador, and awaited Monday's farewell audience with Pope Pius XII.

President Roosevelt's fact-finder had long talks with King Vittorio Emanuele, Premier Mussolini and Foreign Minister Count Ciano.

A communique said the talks with Count Ciano and Il Duce were "long and cordial."

Welles' plans to see the pontiff on Monday, however, made diplomats think the entire European situation would then be reviewed.

It was presumed that Welles would see Luigi Cardinal Maglione, papal secretary of state, after his audience with the pope.

The American was silent on his latest conversations, as he has been throughout his tour.

The German ambassador, Hans-Georg Viktor von MacKensen, visited the foreign ministry while Welles and United States Ambassador William Phillips were conferring with Count Ciano. The call was described in both German and American circles as a coincidence, having no bearing on Welles' visit.

It is known, however, that German Foreign Minister Joachim von Ribbentrop, when he was here last week end to confer with Premier Mussolini, discussed Welles' trip. Although there

(Continued on Tenth Page)

EIGHT IN FAMILY BURNED TO DEATH

SHIRLEY, Ark., March 16.—(AP)—Eight members of a family were burned to death and two others injured seriously when fire destroyed a four-room farm home five miles west of here today.

Three other teen-age boys in the family escaped injury.

Mrs. Sallie Allen, 39, and six of her ten children were trapped in a bedroom and died together.

Her 17-year-old son, Ernest, after escaping from the flames, pushed the family automobile out of danger and then plunged back into the house in an effort to save the others. He died in the blaze.

The father, Otis Allen, 40, and his brother-in-law, Tom Treese, 48, were burned seriously fighting the fire. Treese was reported in a critical condition at a Heber Springs hospital. Allen, a World war veteran, was taken to the United States veterans' hospital at Memphis for treatment.

The six children who died in the room with their mother were Millard, 13; Oma, 12; Glenn, 9; Mellie, 8; Edward, 6; and Vernon, 4.

THOSE ESCAPING REPORT IT LOOKS BAD FOR OTHERS

113 Reach Surface After Explosion But Nearly All Affected By Gas

THOUSANDS CROWD ABOUT AS RESCUE IS ATTEMPTED

Two Bosses Lose Their Lives In Daring Effort To Bring Victims Out

ST. CLAIRSVILLE, O., March 16.—(AP)—Forty-four men entombed in the explosion-torn Willow Grove coal mine were feared dead tonight.

Two men were killed trying to rescue them. Rescue crews saved 113 other miners, most of whom were affected by the death-dealing "black damp" which followed a noonday blast.

Officials of the Hanna Coal company, owner of the mine three miles south of here, declined to speculate on the miners' fate. The 44 were cut off from fresh air and entombed behind a rock barrier.

"But they're all dead—they couldn't live through that blast," said Frank Opatrny, one of the rescued men. This view was shared by his fellow workers.

Desperate attempts to contact the imprisoned men failed.

While rescue crews battered at the rock wall—some thought it would take all night to break through—efforts were made to force fresh air to the men down a 90-foot shaft.

A revised check by R. L. Ireland, company president, showed that 137 men were in the huge mine when the accident occurred. Many gained safety through the air shaft located at the end of the three-mile long "drift," or horizontal mine.

"On the way we saw men scattered all over the lot," said John Howorski, 33, of Neffs. Harry Stanley declared, "It looks bad." George Strain asserted that the length of time the men lived depended on the amount of air available in the area where they were trapped.

Strain, state director of industrial relations, was in charge of Ohio mine rescue crews.

John Richards, mine superintendent, and Howard Sanders, tipple boss, lost their lives in a daring rescue effort. They were killed by the treacherous "black damp," a gas which forms in mines after an explosion.

Nearly all of the 160 were affected by the gas to some extent. Scores were treated at an emergency hospital set up in the mine office basement, but there was no immediate indication how many were in serious condition. An undetermined number were reported hurt.

Mike Polecy, 36, of Neffs was burned about the face and arms.

Fifteen men were carried out on stretchers at one time as thousands of persons, many of them tearful wives, crowded around the entrance of the mine, located three miles south of here.

The mine was termed by officials as the Hanna Coal company's "safest." It was one of the most modern in Ohio—equipped with the latest air-conditioning safeguards.

Fire broke out after the blast, which presumably was caused by gas or coal dust. It was later brought under control.

Rescue crews wearing gas masks and carrying cages of canaries to test air conditions hoped to break through the

(Continued on Tenth Page)

ROOSEVELT LISTS IDEALS FOR PEACE

WASHINGTON, March 16.—(AP)—President Roosevelt, speaking on a world-wide broadcast, set forth today a list of ideals of international organization without which, he said, no peace can be made on a lasting basis.

Queen Wilhelmina of Holland also took part in the program which was held in connection with the Christian foreign service convocation in New York.

"Today we seek a moral basis for peace," Mr. Roosevelt said. "It cannot be a real peace if it fails to recognize brotherhood. It cannot be a lasting peace if the fruit of it is oppression, or starvation, or cruelty, or human life dominated by armed camps.

"It cannot be a sound peace if small nations must live in fear of powerful neighbors. It cannot be a moral peace if freedom from invasion is sold for tribute. It cannot be an intelligent peace if it denies free passage to that knowledge of those ideals which permit men to find common ground. It cannot be a righteous peace if worship of God is denied."

Queen Wilhelmina, broadcasting from the Hague, expressed the hope that mankind may "learn to see through the eyes of Christ and by so doing overcome all ideas, sentiments and conditions that keep men at present so widely apart from each other."

The "first need" of these times, the ruler of Holland declared, "is that of a radical renewal in the life of every individual."

Silverstein's Invites Your Charge Account on Nationally Advertised Merchandise

YOU DON'T NEED ALL CASH TO DRESS UP for EASTER

Our Store is Brim-Full of Gorgeous Styles! Come in—No Obligation to Buy —See for Yourself!

CHARGE IT!

Our Stock is the Largest and Most Complete Stock We Have Ever Had!

Our Competent Salesladies Know the Art of Style for Every Figure





Lovely New

DRESSES

●Sport ●Dressy ●Tailored
●Street ●Afternoon ●Evening
●Office
as shown in leading magazines—Harper's, Vogue, Mademoiselle

$6.95 $10.95
$14.95 $18.50
$22.75 $29.95

Styled By CLASSY JEAN JEAN DURRELL DAWNLEIGH CARLYLE

It isn't every year that spring and Easter march in, just four days apart! What excitement that adds to the season! How much more eager you'll be to look stunningly smart! We've assembled spring's leading dress fashions; each a pace-setter in its own right; each flatteringly new in style interpretation. Welcome spring! Dress up for Easter! We're here to make you the season's loveliest woman of fashion.

Inviting

Costume SUITS

Bring Out All Your Charm in a New Costume "Dress Coat" Outfit

$19.50 $29.50 $39.50

Here are the longer torso suits for your immediate choice. If you're a conservative you'll settle for a slightly lengthened jacket—but if you dare to wear the newest, you'll want the fingertip jacket suit—for new fashion laurels! At any rate, Silverstein's has the suits in every conceivable type.

Notice Teachers

You Will Be Delighted With Our Special Budget

Investigate today how conveniently you can "dress up" on our exclusive plan.

New Spring and Summer
Cotton Dresses $4.95 $7.95

Our Special Convenient Pay Plan Gives Every Salaried Person a Chance to Dress Well

30 Days to Pay

60 Days to Pay

90 Days to Pay

WEEKLY
MONTHLY
SEMI-MONTHLY

for that outfit — we have it in our store—and a convenient credit plan that makes it possible for you to afford it.

Don't Wait Another Day—Greet Easter and Spring in New Clothes

All Nationally Advertised Lines

Out-of-Town Charge Accounts Invited



Just Arrived! In Time for

Easter

HATS

$1.95 $2.95 $3.95 up to $7.95

Let yourself go, and work wardrobe wonders with a few hat changes. In quality felts, straws, flowers and veils . . . in every new color . . . these are the hats that give Easter its added thrill.

SPRING Full of Fashion News!

COATS



with Bolero Bretons, Off-the-Face Brims, Homburgs and Crowns Militaire

$10.98 $16.85
$24.50 $29.50

Everything designed for chic makes this season's coats more flatteringly wearable! You'll love our grosgrain bound reefer with cash and carry pockets . . . our white-splashed twill coat . . . and our tuck detailed basic coats that accept your fur accessories as smart complements!

Only 6 Days Till Easter



TOPPERS

Arrived for Easter

$7.95 $10.98
$16.50 $19.75

Here are fashions that catch the sprightly, colorful spirit of the new season! Choose them for your spring wardrobe and be more attractive Easter Sunday, and all spring! More equally lovely styles in our store.

Pick It Out! Wear It Out!

Every New Novelty Weave and Style

$5.95 $6.50 $8.75

They caused a commotion in Paris! They earned clamor in London! They are being worn right this minute in smart New York—and here's a selection that will thrill you.

SPRING ACCESSORIES ●Bags ●Blouses ●Gloves ●Jewelry ●Flowers ●Hosiery

338 DESIARD

SILVERSTEIN'S

338 DESIARD

SILVERSTEIN'S INVITES YOUR CHARGE ACCOUNT ON ALL NATIONALLY ADVERTISED MERCHANDISE

Silverstein's Invites Your Charge Account on Nationally Advertised Merchandise

YOU DON'T NEED ALL CASH TO DRESS UP for EASTER

CHARGE IT!

Our Store is Brim-Full of Gorgeous Styles! Come in—No Obligation to Buy —See for Yourself!

Our Competent Salesladies Know the Art of Style for Every Figure



Our Stock is the Largest and Most Complete Stock We Have Ever Had!

Lovely New DRESSES

•Sport •Dressy •Tailored •Street •Afternoon •Evening •Office

as shown in leading magazines—Harper's, Vogue, Mademoiselle

$6.95 $10.95 $14.95 $18.50 $22.75 $29.95

Styled By CLASSY JEAN JEAN DURRELL DAWNLEIGH CARLYLE

It isn't every year that spring and Easter march in, just four days apart! What excitement that adds to the season! How much more eager you'll be to look stunningly smart! We've assembled spring's leading dress fashions; each a pace-setter in its own right; each flatteringly new in style interpretation. Welcome spring! Dress up for Easter! We're here to make you the season's loveliest woman of fashion.

Inviting Costume SUITS

Bring Out All Your Charm in a New Costume "Dress Coat" Outfit

$19.50 $29.50 $39.50

Here are the longer torso suits for your immediate choice. If you're a conservative you'll settle for a slightly lengthened jacket—but if you dare to wear the newest, you'll want the fingertip jacket suit—for new fashion laurels! At any rate, Silverstein's has the suits in every conceivable type.

Notice Teachers

You Will Be Delighted With Our Special Budget

Investigate today how conveniently you can "dress up" on our exclusive plan.

New Spring and Summer Cotton Dresses $4.95 $7.95

Our Special Convenient Pay Plan Gives Every Salaried Person a Chance to Dress Well

30 Days to Pay

60 Days to Pay

90 Days to Pay

WEEKLY MONTHLY SEMI-MONTHLY

for that outfit — we have it in our store—and a convenient credit plan that makes it possible for you to afford it.

Don't Wait Another Day—Greet Easter and Spring in New Clothes

All Nationally Advertised Lines

Out-of-Town Charge Accounts Invited



Just Arrived! In Time for Easter HATS

$1.95 $2.95 $3.95 up to $7.95

Let yourself go, and work wardrobe wonders with a few hat changes. In quality felts, straws, flowers and veils . . . in every new color . . . these are the hats that give Easter its added thrill.

SPRING Full of Fashion News!

COATS



with Bolero Bretons, Off-the-Face Brims, Homburgs and Crowns Militaire

$10.98 $16.85 $24.50 $29.50

Everything designed for chic makes this season's coats more flatteringly wearable! You'll love our grosgrain bound reefer with cash and carry pockets . . . our white-splashed twill coat . . . and our tuck detailed basic coats that accept your fur accessories as smart complements!

Only 6 Days Till Easter



TOPPERS

Arrived for Easter

$7.95 $10.98 $16.50 $19.75

Here are fashions that catch the sprightly, colorful spirit of the new season! Choose them for your spring wardrobe and be more attractive Easter Sunday, and all spring! More equally lovely styles in our store.

Pick It Out! Wear It Out!

Every New Novelty Weave and Style

$5.95 $6.50 $8.75

They caused a commotion in Paris! They earned clamor in London! They are being worn right this minute in smart New York—and here's a selection that will thrill you.

SPRING ACCESSORIES •Bags •Blouses •Gloves •Jewelry •Flowers •Hosiery

338 DESIARD

SILVERSTEIN'S

338 DESIARD

SILVERSTEIN'S INVITES YOUR CHARGE ACCOUNT ON ALL NATIONALLY ADVERTISED MERCHANDISE

ROLAND GUNDRY TO PLAY HERE

Youthful Violin Artist To Appear Under Auspices Of Civic Music Group

The fourth and final concert of the season for 1939-1940 of the Civic Music association in Monroe will be held at Northeast Junior college auditorium Monday at 8:15 p.m. The artist to be presented will be Roland Gundry, violinist. This youthful artist, who is only slightly more than 17 years of age, has already charmed and amazed two continents, having appeared to vast assemblages in both Europe and America.

The past season has been regarded as the most successful of the kind held here in several years and the artists that have appeared have been of unusually high class and their programs such as to delight music lovers both old and young.

The Gundry concert will be, it is believed, heard with unusual interest. The program has been announced as follows:

La Folia .....Corelli-Kreisler
Chaconne (for violin alone).....Bach
Concerto ..... Ernst
Intermission.
Two Caprices ..... Paganini
(For violin alone)
Tango ..... Albeniz
Fantasie from "Carmen" ....Sarasate
Eugene Helmer at the piano.

"My Skin Was Full of Pimples and Blemishes"

says Verna S.: "Since using Adlerika the pimples are gone. My skin is smooth and glows with health." Adlerika helps wash BOTH bowels, and relieves temporary constipation that often aggravates bad complexion. Sold at all drug stores.—Adv.

FOUR GENERATIONS



Pictured above are four generations of one family, all of Monroe. They are Mrs. J. T. Longley, center; her daughter Mrs. D. E. Riddle, right; Mrs. Riddle's daughter, Mrs. Mitchell Thomas, left, and little Alice Faye Thomas, young daughter of Mrs. Thomas.

● SERIAL STORY

$15 A WEEK

BY LOUISE HOLMES

COPYRIGHT, 1940, NEA SERVICE, INC.

CHAPTER XIX

When Ann walked into the living room even Florabelle was speechless. These girls, cheap in their wants, tawdry in their ideas, for just a moment sensed something beyond themselves, something made up of breeding and culture.

"Gee—" said Neddy.

"Gee—" came Teddy's echo.

Clara boasted, "It's all written up on the society page." She got the paper. "See? Athens club spring ball—Oh, Ann—I'd be scared to death—I wouldn't know how to act." It was her admission of inferiority.

Neddy scoffed, "Swell folks act just like we do at the taverns." It was another admission.

Teddy opened her mouth to reiterate, but Florabelle broke in lazily.

"These fraternity dances are all right," she granted. "Personally, I prefer a smaller party."

Myrtle came timidly from the background. "Can I touch it, Ann?" she asked.

Ann held up the skirt for her inspection. "I got it cheap because the pattern goes hay-wire," she explained, pointing out the discrepancy with difficulty.

"It's swell," Myrtle sighed. "I wish Bill could see you. He likes pretty things."

Paul arrived and was greeted by the audience. He had eyes only for Ann. He wore a nicely tailored tux, not double-breasted and midnight clue, but most presentable. He held the evening wrap and Ann slid her arms into the wide sleeves. She smiled her thanks to Florabelle.

The girls hung over the rail as they descended. Myrtle had rushed on ahead to dust the stairs. They found her at the foot, rubbing away industriously. She scampered to the back of the house, not answering when Ann called, "Good night, Myrtle."

Driving down town in a cab, with the radio humming softly, Ann said, "I suppose it's because I'm unsophisticated that I feel so thrilled. But I love it. I love the feel of my dress, I love for you to look like that. It makes me feel precious, somehow."

He laughed understandingly. "Even people like us have moments, Ann. Because they are so few we must make the most of them."

She looked out at the myriad lights. "I'm going to make every single minute count. Tonight must be more than tonight, it must be a lovely memory. Who knows, it may be my nicest memory."

Paul reached for her hand and thought better of it. "You're a funny youngster," he said.

"I guess we're two funny youngsters," she returned, "overstepping our budgets, pretending to be what we are not, but it's fun, Paul—such a lot of fun."

• • •

If Ann wanted memories, she made them that night. She stood out, a bewitching individual, among a hundred girls. Her white and gold slimness, the glory of her hair, her expression of naive delight, drew eyes to her. She knew the eyes followed her as she went through the lounge to the dressing room. She overheard murmurs. "Who is she—who is that girl—whom did she come with?" Ann would not have been human if the admiring eyes and the murmurs had not added to her heady elation.

Girls in the dressing room eyed her gown approvingly. At the powder bar they talked to her as if she were one of them. When she returned to Paul he was laughing with a group of young men. Ann had never seen him so alive. For that little hour he was not a stock man in the 10-cent store, he was a college man, fraternizing with his own kind. Seeing Ann, he held out his hand to her.

"This is Ann Brown," he said, naming the men in turn. She stood in the center of the group, like a white and gold lily against the dark tuxedos. She made the right answers and the masculine circle knew. At last she and Paul drifted toward the dance floor.

"Josh [illegible] sent you an orchid, Ann," he said. "You and orchids are in the same class."

"That's a very pretty speech and I'll treasure it long after an orchid's [illegible] have wilted and died. Tomorrow, when I'm a weed again it will be something to think about." She laughed up at him. "Now is no moment for [illegible]."

Suddenly they came face to face with Steve Clarbourne. He eyed Ann over appreciatively. With him was a dark-haired girl. Ann, glancing at her, knew that she was about to meet Irene Temple and that the two were strangely alike.

"Hello, Steve," she said calmly. "I want you to know my friend, Paul Hayden."

The men shook hands. Steve said, "Miss Temple, Miss Brown, Mr. Hayden." He looked from one girl to the other. The tilt of Irene's head was no grander, no more assured than was Ann's. Steve had come alone to the party. He had come for two reasons, to see if Ann had been lying and to see Ann.

Irene said, "Steve has been telling me about you, Miss Brown. He thinks we resemble each other."

"I am flattered," Ann answered sweetly.

Irene looked her up and down. "You've got a better figure," she said.

They all laughed and parted. Stepping to the polished floor, Paul took Ann in his arms. They danced without speaking. Her hair brushed his cheek, she was like fragrant thistledown.

"We do all right," he said as the music stopped.

Ann nodded. "The first time a girl dances with a man is something of an experiment," she said. "It can be delicious and it can be dreadful, you never know until you try."

"Which category do I come under?" Paul inquired amusedly.

"De-lovely," she said, giving him a glance from under her amazing lashes.

The music again. They melted together as if the short separation had been unendurable.

Paul said, "Don't flirt with me, Ann."

"All right."

"You could be quite upsetting if I allowed you to be."

"I'll be careful."

"We're friends," he said seriously. "I'd hate to have you become an enemy."

• • •

As they passed the stag line Steve stepped out on the floor. He touched Paul's shoulder. Ann found herself in another pair of arms. After that it was a succession of arms, music, rhythm and breathtaking rapture.

Now and again she danced with Paul, more often she followed Steve's well-timed steps. She passed Paul with different girls. Passing, they always smiled.

It was almost midnight when Ann discovered that Steve was quite drunk. He had been growing a trifle more so with every dance with him. She saw Paul in the stag line and signaled for aid. As he shot out across the floor, he was stopped by Irene Temple. She held out her hands and, perforce, he danced with her.

Steve was mumbling in Ann's ear. "Come on—let's get out of here—too damn hot. Let's go down to the bar."

"I'd rather dance," she said, holding herself away from his ardent embrace.

"Do you know what you make me think of?" he asked.

"No," she answered indifferently.

"An icicle—a damn little icicle." When she said nothing, he added, "I'm going to kiss you, Miss Brown, and my kisses are guaranteed to melt the most stubborn icicle."

His feet were not quite sure, his diction was more than a little blurred. With difficulty Ann kept her little gold slippers out of his clumsy way. His arm tightened and she looked frantically for Paul.

(To Be Continued)

Lemon Juice Recipe Checks Rheumatic Pain Quickly

If you suffer from rheumatic, arthritis or neuritis pain, try this simple inexpensive home recipe that thousands are using. Get a package of Ru-Ex Compound today. Mix it with a quart of water, add the juice of 4 lemons. It's easy. No trouble at all and pleasant. You need only 2 tablespoonsful two times a day. Often within 48 hours—sometimes overnight—splendid results are obtained. If the pains do not quickly leave and if you do not feel better, Ru-Ex will cost you nothing to try as it is sold by your druggist under an absolute moneyback guarantee. Ru-Ex Compound is for sale and recommended by Sandman's Pharmacy and good drug stores everywhere.—Adv.

HOME HAZARDS UNDER ATTACK

The Junior Red Cross launched its annual home and farm accident prevention program at its regular monthly meeting held at chapter headquarters Wednesday. Mrs. Briscoe Trousdale, Jr., chapter chairman of the Junior Red Cross, discussed the program in detail and the representatives from each school were given check lists for common hazards in and about the home and on the farm. They have been instructed to distribute these check lists to each child in the schools who will, it is hoped thoroughly check his home with the aid of his parents and remove all accident hazards.

Parents are urged to cooperate with their children in carrying out the home and farm accident prevention program. Statistics show that more than one-thrid of all fatal accidents and nearly half of all injuries are sustained in and about the home. Home accident's annual toll shows 39,000 killed, 150,000 crippled, and five million injured. Following the check list of the American National Red Cross, the members of the Junior Red Cross will check hazards in connection with floors and stairways, porches and balconies, appliances and equipment, sharp tools and instruments, toys, fires, trash and rubbish, firearms, foods, poisons, garage and in the yard.

Approximately 50 per cent of the wear on an automobile tire occurs in the four warmest months.

CATCHY KITE-MAKERS



Seventh grade students at Bastrop [illegible] some of the [illegible] in weather.

Kite Contest Puts Strange Creatures High In The Air

Queer-Colored Birds, Fish And Butterflies Float At Local School

Spring was in the air and the air was full of foreign bodies [illegible] queer-colored birds, yellow and black fish, enormous butterflies, blue stars, a red and black elephant's head, huge flowers, a bat, Sitting Bull, and an American Confucius with a red [illegible].

No, it wasn't the morning after the night before, it was a kite-flying contest at Barkdull Faulk school, sponsored by the seventh grade class. As a part of an all-over project on weather, students made their own kites under supervision of Miss Louise Moore, city art supervisor, and [illegible] them in the contest. Miss Austin Mosier, instructor, directed the contest, and Miss Lurvie Godwin, head of the Monroe recreation center, was the judge.

To four kites went blue ribbon awards. By far the best performance in the air was given by the mammoth bird constructed by Charles Delaney and Willis Carter. Splashed with outlandish colors, it dipped and twirled and cut many a fancy figure.

A square kite of green, yellow and white tissue paper held its own in the air and took a prize. It was made by Gladys Alford, assisted by Helen Mitchell and Dolly Ruth Thornhill. Slightly out of season, perhaps, but certainly not out of the flying was the yellow chrysanthemum, for which Pauline Whittington was responsible. Fate seemed to have a grudge against the red and silver airplane—streamlined and in tip-top shape for flying. Every time it went up, it ran right into trouble. First it tied up with a tree; then it nosedived into a scramble of telephone wires; then the string broke and it cut a few clever capers and made a three-point landing. It is the handiwork of Francis Howard and G. W. Hewitt.

Other entries in the race offered plenty of variety and a dash of originality. There was a green and gold star, made by Pauline Whittington; and a black and orange "[illegible] Bird," made by Dixie Ruth Dorsett and Edward Worthington. Dorsett and Helen Mitchell [illegible] pair of Americanized sage [illegible] by flying the almost [illegible] in red, white and blue [illegible].

Realistic enough almost to be fed peanuts was the elephant's head kite constructed by L. F. [illegible] and Whittington and Ralph Mosier won. Angie Mae [illegible] [illegible] an orange, blue and black butterfly, which fluttered gracefully around before diving its owner to [illegible] a pretty sight on the seventh block but made it. Betty Lee and Elaine McAllister, Sitting Bull, [illegible] well-named and during the race. Dressed [illegible] Indian headdress over the [illegible] Harris, Dave Hollis made a green [illegible] two-stick kite with a [illegible] black fringe, and Anita Shaw and Evelyn Adams were responsible for Blue Baby, an infant kite bearing the major planets and a gay plaid tail. The long white and yellow fish, constructed by Elaine McMullen, Virginia Bridges and Louise Gober looked good enough to eat, but it refused to fly.

Two bright fish flopped on poles. They were made by Marie Colom, Irene Walls, Evelyn Williams and Lessie Mae Graves, who explained that the Japanese fly their kites from poles.

Uncertain as the weather is, these seventh grade students are getting quite a line on it. In the classroom.

Quick Relief from Pile Irritation

30 years ago a Buffalo druggist created an ointment for relief from the itching and smarting of Piles. It brought such quick cooling, soothing, astringent relief that its fame spread throughout the country, and made Peterson's Ointment a favorite in thousands of homes. Ask your druggist for a 35c box of Peterson's Ointment today, or 60c tube with applicator. Money back if you are not delighted with the relief.—Adv.

PALM SUNDAY AND ST. PATRICK'S DAY CELEBRATED TODAY

For Gastric Ulcer Pains Coat the Stomach Lining

A REAL BARGAIN in a lovely



Used STEINWAY GRAND

A-1 condition; case looks almost new. A real bargain for immediate buyer. Terms may be arranged.

CLIP this COUPON

OUT-OF-TOWN CUSTOMERS MAIL THIS FOR FULL DETAILS

NAME .....

ADDRESS .....

CITY .....

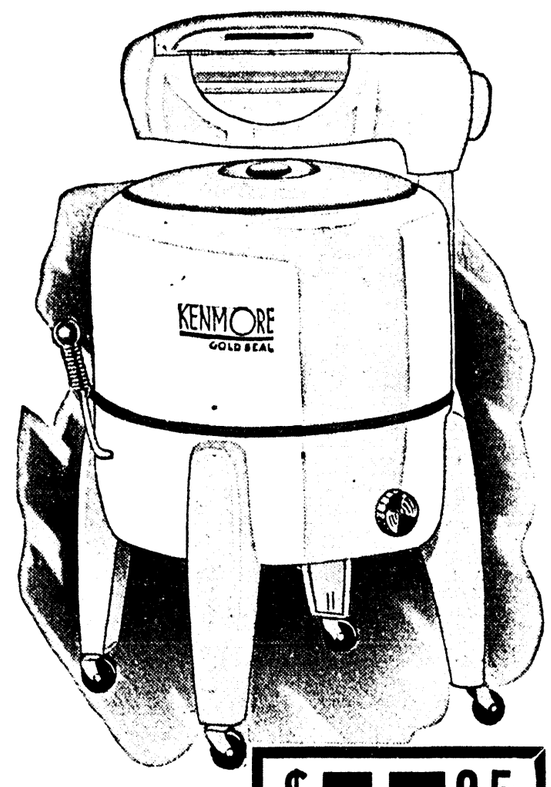
Write Now!

PHILIP WERLEIN, LTD.

627 Market St. Shreveport, La.

Why Pay $20. More?

Why pay the price penalty others ask for equal quality, similar features? Buy a Kenmore—Save the difference!



$5 DOWN!

Usual Carrying Charge!

$57.95

THE NEW 1940 GOLD SEAL

KENMORE

Like a modern automobile, Kenmore's sleek exterior hides a vast reservoir of power and performance. So smoothly, so silently does it operate that you can scarcely credit it with turning out a prodigious wash in record time. And there's never a mechanical worry, for Kenmore's mechanism and motor are both sealed and lubricated for life—you need never touch them. Can you imagine owning a washer like this?

• *Why Pay $20.00 More for This Quality?*

FAMOUS KENMORE FEATURES

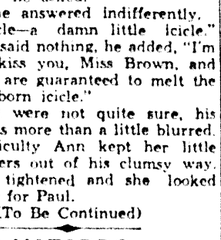
- Turret-top All White Porcelain Tub
- Synthetic Enamel Base, Legs and Cover
- New Wire Brushed Aluminum Agitator
- Tub Holds 20 Gallons to the Load Line
- Silent Giant Safety-Sealed Mechanism
- White Baked Enamel Bonderized Wringer
- Quick-emptying Drain, Elevated Clutch
- Bar-type Wringer Release and Roll Stop
- Famous Kenmore Safety Dry-Feed Rest
- Automatically Reversible Water Return
- Shock-Proof Long-Life Oil Sealed Motor

SEARS, ROEBUCK AND CO.

328 DeSiard Phone 1020

DR. WILLIAMS, DENTIST

PLATES, CROWNS, BRIDGES, FILLINGS, AND EXTRACTIONS



If you are not in a position to pay cash, and you have the reputation of paying your accounts promptly, easy terms may be arranged to suit the individual. Pay weekly or monthly. You only need a small amount of cash to obtain all necessary dental services.

Broken plates, sent us by mail, repaired and returned same day. One-day service in most cases. Write or telephone us for prices.

Courteous Consultation. No Obligation. Phone for Prices

Dr. B. G. Williams DENTIST

Dr. W. S. Kendall DENTIST

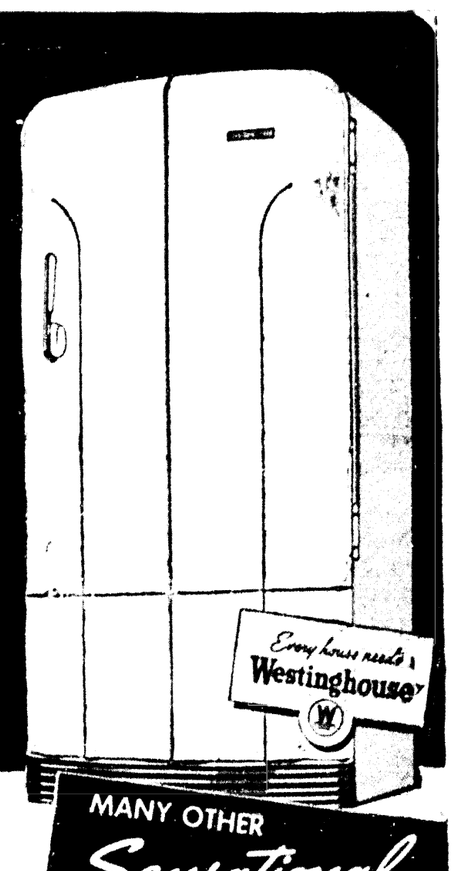
335½ DeSiard St. Phone 43

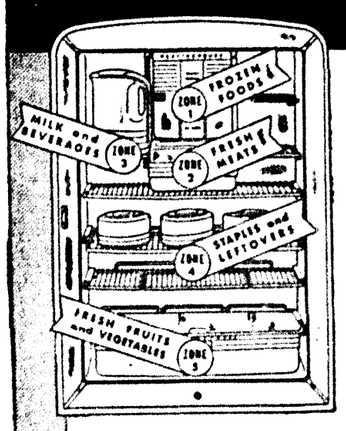
Plate Repairs Fast Service Old Plates Made Tight

ACROSS STREET FROM SEARS, ROEBUCK AND CO.

IT'S HERE

The new Westinghouse 1940 REFRIGERATOR with TRU-ZONE COLD





Surer, Steadier Food Protection... for ALL foods, at ALL times!

New Westinghouse TRU-ZONE COLD gives you *steady* food-keeping temperatures—gives you *five* kinds of cold in *one* refrigerator, the "right" cold and humidity for each specific food. You'll want to see this new feature—the simple, *sure* method of keeping foods better . . . longer!

MANY OTHER Sensational FEATURES!

Be sure to see the big "Sanalloy" SUPER-FREEZER, with extra space for frozen storage . . . the new "window front" MEAT-KEEPER, holds 15 pounds . . . the full-width HUMIDRAWER for fresh fruits and vegetables . . . new FIBER-GLAS, the "lifetime" insulation . . . the thrifty ECONOMIZER Mechanism.

TERMS ARRANGED TO SUIT YOUR BUDGET

DURRETT'S HARDWARE and FURNITURE CO.

117 St. John, Monroe 300 Trenton, West Monroe

SEE THE NEW WESTINGHOUSE WITH TRU-ZONE COLD!

ROLAND GUNDRY TO PLAY HERE

Youthful Violin Artist To Appear Under Auspices Of Civic Music Group

The fourth and final concert of the season for 1939-1940 of the Civic Music association in Monroe will be held at Northeast Junior college auditorium Monday at 8:15 p.m. The artist to be presented will be Roland Gundry, violinist. This youthful artist, who is only slightly more than 17 years of age, has already charmed and amazed two continents, having appeared to vast assemblages in both Europe and America.

The past season has been regarded as the most successful of the kind held here in several years and the artists that have appeared have been of unusually high class and their programs such as to delight music lovers both old and young.

The Gundry concert will be, it is believed, heard with unusual interest. The program has been announced as follows:

La Folia .....Corelli-Kreisler
Chaconne (for violin alone).....Bach
Concerto ..... Ernst
Intermission.
Two Caprices ..... Paganini
(For violin alone)
Tango ..... Albeniz
Fantasie from "Carmen" ....Sarasate
Eugene Helmer at the piano.

"My Skin Was Full of Pimples and Blemishes"

says Verna S.: "Since using Adlerika the pimples are gone. My skin is smooth and glows with health." Adlerika helps wash BOTH bowels, and relieves temporary constipation that often aggravates bad complexion. Sold at all drug stores.—Adv.

FOUR GENERATIONS



Pictured above are four generations of one family, all of Monroe. They are Mrs. J. T. Longley, center; her daughter Mrs. D. E. Riddle, right; Mrs. Riddle's daughter, Mrs. Mitchell Thomas, left, and little Alice Faye Thomas, young daughter of Mrs. Thomas.

● SERIAL STORY

$15 A WEEK

BY LOUISE HOLMES

COPYRIGHT, 1940, NEA SERVICE, INC.

CHAPTER XIX

When Ann walked into the living room even Florabelle was speechless. These girls, cheap in their wants, tawdry in their ideas, for just a moment seased something beyond themselves, something made up of breeding and culture.

"Gee—" said Neddy.

"Gee—" came Teddy's echo.

Clara boasted, "It's all written up on the society page." She got the paper. "See? Athens club spring ball—Oh, Ann—I'd be scared to death—I wouldn't know how to act." It was her admission of inferiority.

Neddy scoffed, "Swell folks act just like we do at the taverns." It was another admission.

Teddy opened her mouth to reiterate, but Florabelle broke in lazily.

"These fraternity dances are all right," she granted. "Personally, I prefer a smaller party."

Myrtle came timidly from the background. "Can I touch it, Ann?" she asked.

Ann held up the skirt for her inspection. "I got it cheap because the pattern goes hay-wire," she explained, pointing out the discrepancy with difficulty.

"It's swell," Myrtle sighed. "I wish Bill could see you. He likes pretty things."

Paul arrived and was greeted by the audience. He had eyes only for Ann. He wore a nicely tailored tux, not double-breasted and midnight clue, but most presentable. He held the evening wrap and Ann slid her arms into the wide sleeves. She smiled her thanks to Florabelle.

The girls hung over the rail as they descended. Myrtle had rushed on ahead to dust the stairs. They found her at the foot, rubbing away industriously. She scampered to the back of the house, not answering when Ann called, "Good night, Myrtle."

Driving down town in a cab, with the radio humming softly, Ann said, "I suppose it's because I'm unsophisticated that I feel so thrilled. But I love it. I love the feel of my dress, I love for you to look like that. It makes me feel precious, somehow."

He laughed understandingly. "Even people like us have moments, Ann. Because they are so few we must make the most of them."

She looked out at the myriad lights. "I'm going to make every single minute count. Tonight must be more than tonight, it must be a lovely memory. Who knows, it may be my nicest memory."

Paul reached for her hand and thought better of it. "You're a funny youngster," he said.

"I guess we're two funny youngsters," she returned, "overstepping our budgets, pretending to be what we are not, but it's fun, Paul—such a lot of fun."

• • •

If Ann wanted memories, she made them that night. She stood out, a bewitching individual, among a hundred girls. Her white and gold slimness, the glory of her hair, her expression of naive delight, drew eyes to her. She knew the eyes followed her as she went through the lounge to the dressing room. She overheard murmurs. "Who is she—who is that girl—whom did she come with?" Ann would not have been human if the admiring eyes and the murmurs had not added to her heady elation.

Girls in the dressing room eyed her gown approvingly. At the powder bar they talked to her as if she were one of them. When she returned to Paul he was laughing with a group of young men. Ann had never seen him so alive. For that little hour he was not a stock man in the 10-cent store, he was a college man, fraternizing with his own kind. Seeing Ann, he held out his hand to her.

"This is Ann Brown," he said, naming the men in turn. She stood in the center of the group, like a white and gold lily against the dark tuxedos. She made the right answers and the masculine circle knew. At last she and Paul drifted toward the dance floor.

"I wish I'd sent you an orchid, Ann," he said. "You and orchids are in the same class."

"That's a very pretty speech and I'll treasure it long after an orchid would have wilted and died. Tomorrow, when I'm a weed again, it will be something to think about." She laughed up at him. "There is no tomorrow. There is only tonight."

Suddenly they came face to face with Steve Claybourne. His eyes slid over Ann in unfeigned admiration. With him was a dark-haired girl. Ann, glancing at her, knew that she was about to meet Irene Temple and that the two were strangely alike.

"Hello, Steve," she said easily, "I want you to know my firend, Paul Hayden."

The men shook hands. Steve said, "Miss Temple—Miss Brown, Mr. Hayden." He looked from one girl to the other. The tilt of Irene's head was no prouder, no more assured, than was Ann's. Steve had come alone to the party. He had come for two reasons, to see if Ann had been lying and—to see Ann.

Irene said, "Steve has been telling me about you, Miss Brown. He thinks we resemble each other."

"I am flattered," Ann answered sweetly.

Irene looked her up and down. "You've got a better figure," she said.

They all laughed and parted. Stepping to the polished floor, Paul took Ann in his arms. They danced without speaking. Her hair brushed his cheek, she was like fragrant thistledown.

"We do all right," he said as the music stopped.

Ann nodded. "The first time a girl dances with a man is something of an experiment," she said. "It can be delicious and it can be dreadful, you never know until you try."

"Which category do I come under?" Paul inquired amusedly.

"De-lovely," she said, giving him a glance from under her amazing lashes.

The music again. They melted together as if the short separation had been unendurable.

Paul said, "Don't flirt with me, Ann."

"All right."

"You could be quite upsetting if I allowed you to be."

"I'll be careful."

"We're friends," he said seriously. "I'd hate to have you become an enemy."

• • •

As they passed the stag line Steve stepped out on the floor. He touched Paul's shoulder. Ann found herself in another pair of arms. After that it was a succession of arms, music, rhythm and breathtaking rapture.

Now and again she danced with Paul, more often she followed Steve's well-timed steps. She passed Paul with different girls. Passing, they always smiled.

It was almost midnight when Ann discovered that Steve was quite drunk. He had been growing a trifle more so with every dance with him. She saw Paul in the stag line and signaled for aid. As he shot out across the floor, he was stopped by Irene Temple. She held out her hands and, perforce, he danced with her.

Steve was mumbling in Ann's ear, "Come on—let's get out of here—too damn hot. Let's go down to the bar."

"I'd rather dance," she said, holding herself away from his ardent embrace.

"Do you know what you make me think of?" he asked.

"No," she answered indifferently.

"An icicle—a damn little icicle." When she said nothing, he added, "I'm going to kiss you, Miss Brown, and my kisses are guaranteed to melt the most stubborn icicle."

His feet were not quite sure, his diction was more than a little blurred. With difficulty Ann kept her little gold slippers out of his clumsy way. His arm tightened and she looked frantically for Paul.

(To Be Continued)

Lemon Juice Recipe Checks Rheumatic Pain Quickly

If you suffer from rheumatic, arthritis or neuritis pain, try this simple inexpensive home recipe that thousands are using. Get a package of Ru-Ex Compound today. Mix it with a quart of water, add the juice of 4 lemons. It's easy. No trouble at all and pleasant. You need only 2 tablespoonsful two times a day. Often within 48 hours—sometimes overnight—splendid results are obtained. If the pains do not quickly leave and if you do not feel better, Ru-Ex will cost you nothing to try as it is sold by your druggist under an absolute moneyback guarantee. Ru-Ex Compound is for sale and recommended by Sandman's Pharmacy and good drug stores everywhere.—Adv.

HOME HAZARDS UNDER ATTACK

The Junior Red Cross launched its annual home and farm accident prevention program at its regular monthly meeting held at chapter headquarters Wednesday. Mrs. Briscoe Trousdale, Jr., chapter chairman of the Junior Red Cross, discussed the program in detail and the representatives from each school were given check lists for common hazards in and about the home and on the farm. They have been instructed to distribute these check lists to each child in the schools who will, it is hoped thoroughly check his home with the aid of his parents and remove all accident hazards.

Parents are urged to cooperate with their children in carrying out the home and farm accident prevention program. Statistics show that more than one-thrid of all fatal accidents and nearly half of all injuries are sustained in and about the home. Home accident's annual toll shows 39,000 killed, 150,000 crippled, and five million injured. Following the check list of the American National Red Cross, the members of the Junior Red Cross will check hazards in connection with floors and stairways, porches and balconies, appliances and equipment, sharp tools and instruments, toys, fires, trash and rubbish, firearms, foods, poisons, garage and in the yard.

Approximately 50 per cent of the wear on an automobile tire occurs in the four warmest months.

CATCHY KITE-MAKERS



Morning World Staff Photo

Seventh grade students of Barkdull Faulk Grammar school, above, display some of the elaborate kites which they made in art class to supplement studies in weather.

Kite Contest Puts Strange Creatures High In The Air

Queer-Colored Birds, Fish And Butterflies Float At Local School

Spring was in the air—and the air was full of foreign bodies—huge, queer-colored birds, yellow and black fish, enormous butterflies, blue stars, a red and black elephant's head, huge flowers, a bat, Sitting Bull, and an American Confucius with a red tie.

No, it wasn't the morning after the night before—it was a kite-flying contest at Barkdull Faulk school, sponsored by the seventh grade class. As a part of an all-year project on weather, students made their own kites under supervision of Miss Louise Moore, city art supervisor, and flew them in the contest. Mrs. Austin Miller, instructor, directed the contest, and Miss Lucyle Godwin, head of the Monroe recreation center, was the judge.

To four kites went blue ribbon awards. By far the best performance in the air was given by the mammoth bird constructed by Charles Delaney and Willis Carter. Splashed with outlandish colors, it dipped and twirled and cut many a fancy figure.

A square kite of green, yellow and white tissue paper held its own in the air and took a prize. It was made by Gladys Alford, assisted by Helen Mitchell and Dolly Ruth Thornhill. Slightly out of season, perhaps, but certainly not out of the flying was the yellow chrysanthemum, for which Pauline Whittington was responsible. Fate seemed to have a grudge against the red and silver airplane—streamlined and in tip-top shape for flying. Every time it went up, it ran right into trouble. First it tied up with a tree; then it nosedived into a scramble of telephone wires; then the string broke and it cut a few clever capers and made a three-point landing. It is the handwork of Francis Howard and G. W. Hewitt.

Other entries in the race offered plenty of variety and a dash of originality. There was a green and gold star, made by Pauline Whittington; and a black and orange three-stick bow, made by Doilie Ruth Thornhill and Edward Whittington. Charlotte Pettit and Helen Mitchell did a good job of Americanizing sage Confucius by decking the almost life-sized figure in red, white and blue garments.

Realistic enough almost to be fed peanuts was the elephant's head kite constructed by L. F. Cummings, Edward Whittington and Ralph Wilkerson. Angie Marie Rizzo made a beautiful kite, an orange, blue and black butterfly which fluttered gracefully around before doing its swan dive. Not such a pretty sight was the weird black bat made by Beryle Lusk and Elaine McAllister. "Sitting Bull" was well aired out during the race. The vari-colored Indian headed kite was the work of Cecil Fleming and Elmo Harris. Daisy Hollis made a green tissue, two-stick kite with a tricky black design, and Anita Shaw and Evelyn Adams were responsible for "Blue Baby," an infant kite bearing the major planets and a gay plaid tail. The long white and yellow fish, constructed by Elaine McMullen, Virginia Bridges and Louise Gober looked good enough to eat—but it refused to fly.

Two bright fish floated on poles. They were made by Marie Colvin, Irene Walls, Evelyn Williams and Lessie Mae Graves, who explained that the Japanese fly their kites from poles.

Uncertain as the weather is, those seventh grade students are getting quite a line on it. In the classroom they have weather instruments and keep a day by day record of conditions. Too, they study all phases of weather and use their information to advantage in their other school work. The kite lesson was practical application of facts learned in a study of the wind.

Quick Relief from Pile Irritation

30 years ago a Buffalo druggist created an ointment for relief from the itching and smarting of Piles. It brought such quick cooling, soothing, astringent relief that its fame spread throughout the country, and made Peterson's Ointment a favorite in thousands of homes. Ask your druggist for a 35c box of Peterson's Ointment today, or 60c tube with applicator. Money back if you are not delighted with the relief.—Adv.

PALM SUNDAY AND ST. PATRICK'S DAY CELEBRATED TODAY

Today is St. Patrick's day and also by a twist of fate or the calendar, one or both, it is Palm Sunday. Such a combination has not flappened since the year 1799, say local experts. Nor will it again so happen until the year 2231—so far distant that it will in no way affect any who are living today!

As the two important days fell on the same day, St. Patrick's day is being observed in some places on Monday, while others observed it on Saturday.

St. Patrick, patron saint of Ireland, was born about 389, A. D. His father was a middle-class landed proprietor and a decurion. When 16 years old, St. Patrick was carried away by a band of Irish marauders and held in bondage for six years. He was ultimately able to make his escape.

In a dream he saw, in a moment of profound religious enthusiasm, what he regarded a call to mission labors. He immediately went to France where he prepared himself for his life work as missionary.

Today the Irish treasure his life work among their most sacred memories.

For Gastric Ulcer Pains Coat the Stomach Lining

Many medical clinics now use bismuth for acid stomach ulcer pains. Bismuth coats the stomach lining on the sensitive parts, thus preventing the irritating action of digestive secretions and foods. Udga Tablets contain bismuth and other valuable ingredients in a balanced formula. They have been praised by thousands. Try a 25c box of Udga for relief of ulcer and stomach pains, indigestion, gas pains, heartburn, burning sensation, bloat and other conditions caused by excess acid. Udga Tablets are safe to use and must help or your money refunded. At good drug stores everywhere.—Adv.

A REAL BARGAIN in a lovely



Used STEINWAY GRAND

A-1 condition; case looks almost new. A real bargain for immediate buyer. Terms may be arranged.

CLIP this COUPON

OUT-OF-TOWN CUSTOMERS MAIL THIS FOR FULL DETAILS

NAME .....
ADDRESS .....
CITY .....

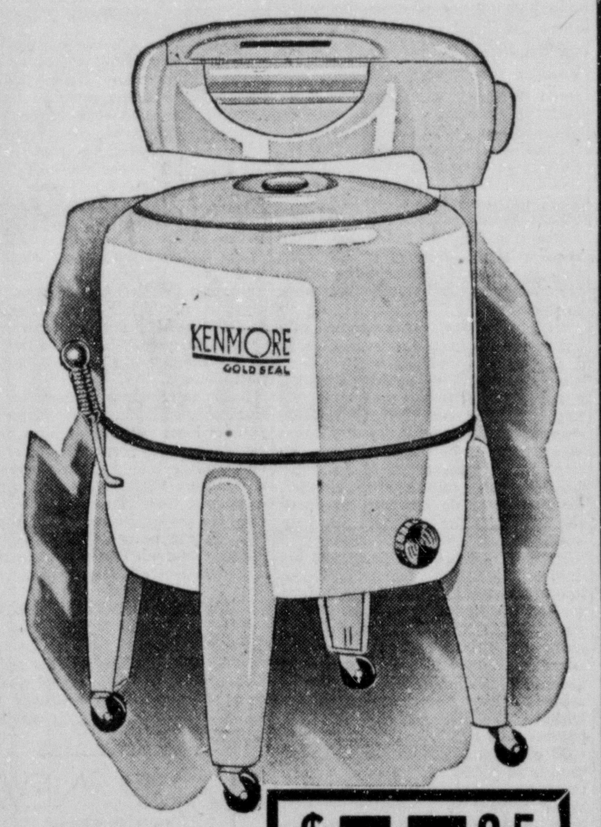
Write Now!

PHILIP WERLEIN, LTD.

627 Market St. Shreveport, La.

Why Pay $20. More?

Why pay the price penalty others ask for equal quality, similar features? Buy a Kenmore—Save the difference!



$5 DOWN!

Usual Carrying Charge!

$57.95

THE NEW 1940 GOLD SEAL

KENMORE

Like a modern automobile, Kenmore's sleek exterior hides a vast reservoir of power and performance. So smoothly, so silently does it operate that you can scarcely credit it with turning out a prodigious wash in record time. And there's never a mechanical worry, for Kenmore's mechanism and motor are both sealed and lubricated for life—you need never touch them. Can you imagine owning a washer like this?

Why Pay $20.00 More for This Quality?

FAMOUS KENMORE FEATURES

- Turret-top All White Porcelain Tub
- Synthetic Enamel Base, Legs and Cover
- New Wire Brushed Aluminum Agitator
- Tub Holds 20 Gallons to the Load Line
- Silent Giant Safety-Sealed Mechanism
- White Baked Enamel Bonderized Wringer
- Quick-emptying Drain, Elevated Clutch
- Bar-type Wringer Release and Roll Stop
- Famous Kenmore Safety Dry-Feed Rest
- Automatically Reversible Water Return
- Shock-Proof Long-Life Oil Sealed Motor

SEARS, ROEBUCK AND CO.

328 DeSiard Phone 1020

DR. WILLIAMS, DENTIST

PLATES, CROWNS, BRIDGES, FILLINGS, AND EXTRACTIONS



If you are not in a position to pay cash, and you have the reputation of paying your accounts promptly, easy terms may be arranged to suit the individual. Pay weekly or monthly. You only need a small amount of cash to obtain all necessary dental services.

Broken plates, sent us by mail, repaired and returned same day. One-day service in most cases. Write or telephone us for prices.

Courteous Consultation. No Obligation. Phone for Prices

Dr. B. G. Williams DENTIST
Dr. W. S. Kendall DENTIST
335½ DeSiard St. Phone 43

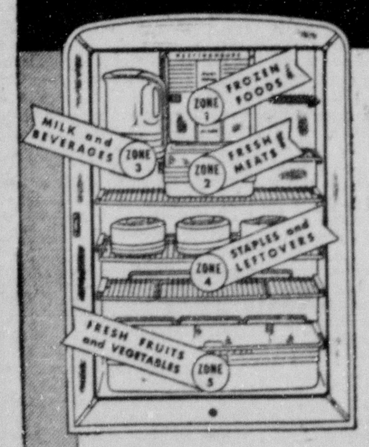
Plate Repairs Fast Service Old Plates Made Tight

ACROSS STREET FROM SEARS, ROEBUCK AND CO.

IT'S HERE

The new **Westinghouse**

1940 REFRIGERATOR with **TRU-ZONE COLD**





Surer, Steadier Food Protection... for ALL foods, at ALL times!

New Westinghouse TRU-ZONE COLD gives you *steady* food-keeping temperatures—gives you *five* kinds of cold in *one* refrigerator, the "right" cold and humidity for each specific food. You'll want to see this new feature—the simple, *sure* method of keeping foods better . . . longer!

MANY OTHER *Sensational* FEATURES!

Be sure to see the big "Sanalloy" SUPER-FREEZER, with extra space for frozen storage . . . the new "window front" MEAT-KEEPER, holds 15 pounds . . . the full-width HUMIDRAWER for fresh fruits and vegetables . . . new FIBER-GLAS, the "lifetime" insulation . . . the thrifty ECONOMIZER Mechanism.

TERMS ARRANGED TO SUIT YOUR BUDGET

DURRETT'S HARDWARE and FURNITURE CO.

117 St. John, Monroe 300 Trenton, West Monroe

SEE THE NEW WESTINGHOUSE WITH TRU-ZONE COLD!

Monroe Morning World

FOUNDED OCTOBER 20, 1929, BY ROBERT EWING
Published Every Morning Except Monday by
NEWS-STAR—WORLD PUBLISHING CORPORATION
110-114 North Second Street

JOHN D. EWING, President — WILSON EWING, Publisher

SUBSCRIPTION RATES

	Daily and Sun. News-Star	Daily and Sun. Combination	Daily and Sun World
Week	20c	35c	25c
1 Month	75c	1.25	75c
3 Months	2.25	3.75	2.25
6 Months	4.50	7.50	4.50
1 Year	9.00	15.00	9.00

Member Audit Bureau of Circulation

THE BRANHAM CO., National Advertising Representative, Offices: New York, Chicago, Atlanta, Dallas, Detroit, St. Louis, Kansas City, San Francisco and Los Angeles
Entered as second-class matter at the Monroe (La.) postoffice, December 10, 1929 under the Act of March 3, 1879

MEMBER OF THE ASSOCIATED PRESS
The Associated Press is exclusively entitled to the use for republication of all news dispatches credited to it or not otherwise credited in this paper and also to local news published herein.

The Monroe Morning World is an independent newspaper. It prints the news impartially. It supports what it believes to be right. It opposes what it believes to be wrong, without regard to party politics.

Machines As Taxpayers

Ever since the first monarch thought up the system of taxation to keep the wheels of government greased, the people's enthusiasm toward taxes has been about equal to that toward smallpox and scarlet fever.

No one has yet devised the perfect method of taxation, and no one ever will. To be perfect, it must be painless. And taxes, in whatever form they are levied, are never completely innocuous.

Senator Joseph C. O'Mahoney, Democrat, Wyoming, however, has a scheme he thinks would go a long way toward solving unemployment and establishing an equitable tax basis. Senator O'Mahoney has it figured out like this: Men who work pay taxes. When machines come along and replace the human workers, the jobless men are no longer able to pay taxes. Therefore, tax the machines, in proportion to the number of jobs they are taking away.

Regardless of what may be the fate of Senator O'Mahoney's proposal, it must be borne in mind that unemployment is a cancer that has eaten too deeply into American economic life to be destroyed by mere readjustment of the tax structure. No matter how they may be disguised, taxes will have to total precisely what they add up to now, if not more. And no matter how they may be rearranged, they will ultimately be paid by the same people who are paying them now.

Senator O'Mahoney would grant tax credits to employers who used more human workers, fewer machines. The idea would be to halt the inroads the machine is making at the expense of employes.

Perhaps it would work in some cases, but it can scarcely be expected to remove the scourge of unemployment. The development of new machines represents progress, and you can't stop that.

It is all right to experiment with new methods of taxation in the hope that some day the fairest possible system will be achieved. But 10 million men will not get jobs by mere juggling of taxes. Taxes will pretty well take care of themselves when everyone has a job. When men are out of work, the remaining taxpayers must not only assume the jobless' share of the burden but must actually help in providing for the unemployed.

Unemployment must be tackled from the ground up, not from the top down. Unequitable tax burdens on some are manifestations of unemployment, not causes.

FORCED SAVINGS IN WAR

Paradoxically, John Maynard Keynes, the British economist whose pump-priming theories are embodied in New Deal practices in the United States, is putting reverse English on those theories in a plan to help the British people do their share in winning the war with Germany.

As contrasted to spending for the purpose of stimulating recovery, he now advocates compulsory saving by men and women of Britain to augment national funds for war purposes, and to cut down private demand for consumable goods. As Keynes retailed his ideas to 250 members of parliament, its purpose is to prevent inflation by higher wages and rising prices.

At the end of the war the availability for spending of a huge lump sum would, according to the Keynes reasoning, stimulate economic readjustment and recovery, in effect being pump-priming on an important scale, but not one as grandiose as that of the New Deal.

After the United States entered the World war, billions of dollars were found for government use through Liberty loans subscribed to on a theoretically voluntary basis. There was, of course, the implication of loss of caste if one did not buy. Another time, financing the conflict by compulsion would certainly be proposed, and might even be put into operation if the government were in the hands of the planners.

WORKS BOTH WAYS

At the meeting of the National Association of Manufacturers in New York a clean bill of health was given to inventors. It was asserted that invention is not responsible for what is called technological unemployment. America has simply not put up the capital for the new industries which science and invention are steadily making possible.

But there are two kinds of inventions—originative and intensive. The telephone, the radio, the automobile were among the originative inventions. They laid the basis for vast expansions of employment. But along came the intensive inventor perfecting machines which with one stamp turn out a piece of work once requiring the services of many men. They save manufacturing costs, and they reduce jobs.

America currently is low on originative inventions and high on intensive ones. And unemployment will persist until the scales are balanced.

Washington, about to put a poor Wisconsin shoemaker in jail for not answering census questions, has changed its mind. The bureaucrats occasionally pause when there is an election in the offing.

WE FAVOR THESE PROJECTS FOR MONROE:

Adequate Sanitary Sewerage.
Restocking Fishing Streams.
Municipal Civic Center.
City Beautification Program.

• THE STORY OF DEMOCRACY

By Hendrik Willem van Loon

CHAPTER XII

Pericles did not overstate his case when he pronounced his famous funeral oration and summed up the glories of that Athenian democracy which could indeed stand as an example to all the other nations of Greece. For no other city had ever reached such a pinnacle of glory.

But by what name was Athens known to the rest of Greece? It was detested as the "tyrant city." Its government was denounced as an ambitious imperial organization which existed only to plunder its so-called allies for the purpose of erecting those magnificent public buildings in the town of Athens, which were of no benefit to any one except the Athenians themselves, and to maintain those universities (for every famous philosopher was really a one-man academy of learning) which only upset the simple faith of the ancestors and filled the minds of the youngsters with those dangerous radical and modern ideas which in the end must destroy the ideals of Greek civilization as they had been handed down from the ancestors.

Were these accusations true or were they false?

Partly they were true. Athens had dealt in a very high-handed manner with her less capable neighbors, towards whom Pericles undoubtedly felt as Hitler felt towards his easy-going and incompetent fellow citizens of Austria.

But on the other side of the picture there were the positive achievements of this brilliant democracy which almost overnight had opened up new visions of progress, of which the world until then had never dared to dream. Why could not the jealous neighbors overlook a few shortcomings for the sake of their common good?

Why in our own day and age could England and Germany not live in peace and harmony when they could so easily have come to terms about their respective spheres of influence. Germany being allowed to dominate the European continent while England took care of her maritime empire? I do not know the answer. I can only state the facts and observe the results and those were exactly the same in the fifth century B. C. as they seem to be in the twentieth century A. D.

Ever since the beginning of time, there had been two conflicting theories of life and they had dominated the whole of Greek history. Sparta had always represented the interests of the landed gentry (of the Junkers, as we used to call them in Germany, whereas Athens had stood for the ideal of a state based upon oversea commerce.

Once more we see how little our world changes in its true essentials.

For always we seem to have had these two conflicting philosophies of life with us—the man of the soil against the man of the sea—the conservative farmer, unwilling to accept any sudden changes (since Nature, with whom he deals all his lifelong days is the Great Conservative) and the merchant and trader who must make quick and unexpected decisions.

(Next: How the Athenian democracy perished because of bad leadership.)

(Copyright, 1940, by NEA Service, Inc.)



JIMMIE FIDLER In Hollywood

LOEW'S STATE THEATER, NEW YORK CITY, March 16—Dear Staff: A woman visitor back-stage yesterday left me with a fresh idea: "Why do you write so often about how much the stars owe their public?" she asked. "The public will support a star only as long as his pictures are worth seeing. You must have noticed how quickly 'fans' desert any player whose pictures falter. So what does a star owe the public?"

By golly, the lady is right! A star receives fan support only as long as he is entertaining. But if he is entertaining, he is giving the public its money's worth, so he need not cater to anybody. On the contrary, the public is lucky to have that star to amuse them.

I realize that I have written for years about "actors' debts to their fans" and "where would any star be without fans." But as my lady visitor wisely stated, "Where would the public find good amusement as cheaply as it can be found on the screen?"

So I guess it's a fifty-fifty bargain between star and public. Without the stars, there would be no fans; without the fans there would be no stars. So nobody owes nobody nothing, as our cowboy heroes would say.

Next time I hear some youngster scream at an actor, "Where would you be without us?" I shall take him aside and ask if he makes it a practice to see that star's bad pictures. If his answer is yes, then he has a right to scream. But if he goes to see only the good pictures, he is getting his money's worth, and he has no yell coming.

JIMMIE FIDLER.

Dear Philosopher: You've worked out a very clever brief, but we can't help being just a bit suspicious about such a sudden change in your views. James—honest Injun, now—are you getting an actor's complex on this tour? If you are, please come home while all can still be forgiven!

Darryl Zanuck, who wants Betty Grable's curves for a picture—pronto—is urging producers of her stage hit, "Du Barry Was a Lady," to substitute another actress in her role . . . If vehement denials means anything, black-out those Wayne Morris—Bubbles Schinasi divorce rumors. . . . Add peas-in-a-pod: Ida Lupino and English-star Jessie Matthews . . . Claude Rains trains out tomorrow for an earthy interlude on his Pennsylvania farm. . . . Helen Gilbert's neglecting her spare-time 'cello studies to play a melody on the heart-strings of Agent Vic Orsatti. June Lang's ex. . . . Joe Sawyer, 200-pound villain of the "Cisco Kid" thrillers, was so jittery yesterday at prospect of a first screen kiss from sexsational Mary Beth Hughes that he muffed six takes before lip met lip. . . . Tyrone Power's still crutching as a result of those ski injuries.

Marjorie Weaver gets No. 1 billing in the day's most chucklesome item. All last week she was swamped by phone calls from strange swains, asking her for dates. Mystified, for her phone number is unlisted and strictly private, Marjorie held the receiver long enough to fire at her umpteenth caller an indignant "how come?" "Well," said the stranger, "since you won't go out with me, I guess I might as well tell you. You go to the drug store at the corner of Hollywood and Highland, and look at the wall of the first phone booth. Then you'll understand." Marjorie followed instructions and found there, printed in letters an inch high, her name and her private number. Evidently one of her many beaus is a doodler.

M-G-M and Paul Whiteman have finally agreed on price for the appearance of his orchestra in "Strike Up the Band" . . . Tom Brown is being so attentive to Ann Nagel's mama that you can almost hear wedding bells ring. . . . Bette Davis' vacation trip east this spring will be another station-wagon trek . . . Jean Hersholt has chalked up his 250,000th mile as an airlines passenger. . . . That "tall-dark-and-handsome" who's squiring June Lang these eves is Bob Melendez, son of a former president of Argentina. . . . Producer Gene Towne's famous Great Dane, King, officially listed as vice-president of his owner's production company, was killed yesterday by a hit-and-run driver.

Out Warner Brothers' way, they're laughing about the reproof given Virginia Bruce by Jan (Mrs. Russell Hayden) Clayton, who's working in "Flight Eight" despite a spring date with Doc Stork. Virginia, star of the opus, ran afoul of a flu bug and had to stay home for several days. When she returned, Miss Clayton greeted her chidingly. "Please, Miss Bruce," she begged, "Don't hold up production again. I'm here on loan—from the Cedars of Lebanon hospital!"

THE STAFF.

(Copyright, 1940, McNaught Syndicate, Inc.)

SO THEY SAY

Surely Russia sincerely desires peace and obviously the Scandinavian countries and Finland want peace, but Great Britain and France want war and want to maneuver all the capitalistic countries against the Soviet Union.—William Z. Foster, chairman, Communist party of America.

Economic circumstances and a natural desire to be of use in the world point clearly to the necessity of a combined program of work and study for a large proportion of youth.—Dr. George F. Zook, president, American Council on Education.

We are sacrificing our national economy to create a new order and "no territory and no indemnities" are the twin pillars of our China policy.—Yakichiro Suma, Japanese foreign office spokesman.

What this country needs is a good politician for president.—Alf M. Landon, G. O. P. presidential candidate in 1936.

As we look out over the world about us with Pope Pius XII, the sorry fact is forced upon us that what happened on Good Friday, when the Master bowed His head and died, has happened again.—Archbishop Samuel A. Stritch, upon being enthroned in Chicago diocese.

It is more than ever important for farmers to have a government in Washington that is looking out for their interests—not just by uttering glittering generalities, but by specific policies and concrete action.—President Roosevelt.

Communism is war on earnings and on savings, as well as war on excellence in every form. Its weapons are envy, hatred and malice.—Dr. Nicholas Murray Butler, president, Columbia university.

Too many husbands are being collected by too many women.—Mrs. Sidney B. Wood, leader of One Husband, Inc., anti-divorce organization.

BARBS

From September, 1939, to February, 1940, imports of Scotch whiskey to this country increased by 40 per cent. Perhaps the idea is to cheer up the Americans during the long dreary hours of neutrality.

Unless the coal question is settled between Italy and Britain, Mussolini will have to warm his hands over a cigaret lighter.

The millenium will be much closer when headline writers finally forget about "Gone With the Wind."

More than 400 ships have now been sunk. After the war the ship building business should be the world's leading industry.

A Pennsylvania beauty queen wants a husband who can boss her, she says. Anyone will if she gives him half a chance.

John L. Lewis indicates he is willing to compromise A. F. of L.-C. I. O. differences—as long as everything goes his way.

BELIEVE IT OR NOT By Ripley



EXPLANATION OF YESTERDAY'S CARTOON
ALL ITEMS SELF-EXPLANATORY
(Copyright, 1940, King Features Syndicate, Inc.)

Human Side Of The News

By EDWIN C. HILL

(Copyright, 1940, by King Features Syndicate, Inc.)

Up in heaven a victim of the Johnstown flood found everybody tremendously impressed by his story of the disaster, gained a lot of kudos and became quite a celebrity. One old chap, however, was always chuckling in his beard when the Johnstown man was telling his story. The latter was annoyed and asked a friend. "Who is that old party that's always ribbing me?" "Oh, that's Noah," said his friend.

Writing a piece for a newspaper, you get many similar reminders of the "contemporaneousness of the past." We had a few paragraphs the other day about well-to-do matrons hiring jitterbugs to teach them modern steps, or acrobatics as the case may be, and here are a half-dozen reminders that the country grew dance crazy on the slightest provocation. Among them is a letter from my old friend, Albert Stevens Crockett, of the Biltmore hotel staff.

Mr. Crockett describes his newspaper assignment, in the immediate pre-war years (World war) to run down and identify the "concave man," the same being the authentic counterpart of the jitterbug of our day—a bit more Ritzy, however.

"That was the day when the 'lounge-lizard' sprang into being and became a pest," writes Mr. Crockett. "From the lounge-lizard came the gigolo. The dance craze affected ninety-five per cent of the people of New York who could afford to indulge themselves. Its most enthusiastic devotees were the middle-aged and the elderly. Tea dancing sprang up, and in no time we had had dinner dancing, supper dancing and luncheon dancing. It was a time when staid merchants, lawyers and other professional men had a habit of telephoning home around 4 o'clock, to say they would not be able to make dinner because of an important conference.

"Of course, everybody could not take dancing lessons from the Castles, because of their high prices for lessons, but an enormous number of dancing teachers organized classes. Clerks, stenographers, male and female, interior decorators, lawyers and even architects, whose profession was not yielding a good income, became dancing instructors. I knew one young interior decorator who became a noted teacher, and married one of his pupils, a very rich woman. Thousands of men and women made good livings giving lessons in the 'bunny-hug,' the 'fox-trot,' and the 'grizzly bear,' and then, in turn, in the more decorous 'tango' and 'maxixe,' imported, respectively from Buenos Aires and Rio de Janeiro, via Paris.

"In that day, most middle-aged and elderly women were fat. They just let themselves go with domesticity, rearing families, and eating with the gusto and abandon of that day. They discovered that men, especially good-looking ones, were reluctant to try the new steps with them in public. The result was a new industry—not unlike that which you note today—as these limber and 'concave' youngsters were recruited as dancing teachers and partners by the uniformly convex matrons.

"The price ranged from two dollars an hour up, the lady also signing the meal check or furtively passing some bills under the table to her escort. One result was that an astonishing number of women seemed to recover their figures of yesteryear. The sylph-like Irene Castle was a tremendous excitement to women clinging to fading youth and grace, and inspired her public to amazing industry and persistance. Dieting had been too much of a hardship. There were many diet fads, then as now, but none to be compared with the pounding rhythm of the 'Texas Tommy' or the 'Beale Street Blues,' in taking off weight."

Mr. Crockett doesn't happen to mention it, but I wonder if he remembers that "Hawaiian Lady" song of the night clubs of that day.

She knows such lovely dances,
This way and that.
Chockful of jumps and prances;
Works off the fat!

There was a roaring repetition of the last line by all the diners and then they would surge into the dance maelstrom like a class rush. There was gusto in those days.

YOUR HEALTH

By Dr. Morris Fishbein

Editor, Journal of the American Medical Association, and of Hygeia, the Health Magazine

There is hardly a nation of people in the world that does not attach a great deal of superstition to sneezing.

The English-speaking races always say "God bless you" when someone sneezes. The ancient Greeks and Romans used to say, "Long may you live" and "Jupiter preserve you." When a Hindu sneezes those in the vicinity merely say "Live" and the sneezer replies, "You, too." When a Zulu sneezes he says, "I am now blessed. The ancestral spirit is with me. Let me hasten and praise it for it is that which causes me to sneeze."

Now there is nothing magical about a sneeze, as far as we know, in science. One sneezes because of irritation of the nerve endings in the nose. That irritation may be brought about by the inhalation of irritating gases like chlorine or sulfur dioxide, by irritating substances like pepper or simply by the reaction to the pollens of various plants to which one may be sensitive.

The ancients believed that sneezing was the manifestation of an evil spirit, attempting to enter the body, and that the person concerned was throwing the evil spirit out.

There is an old legend to the effect that it was once decreed that every man living should sneeze but once, and that in the instant of his second sneeze his soul should depart from his body. Thus it was said that Jacob, feeling himself about to sneeze and die, wrestled a second time and earnestly entreated the favor of being excepted from this decree. Since he was granted this wish, he sneezed without dying; whereupon it was ordered that sneezing thereafter should always be accompanied with thanksgiving and wishes for the preservation and prolongation of life.

Early man soon realized that the head was one of the most important portions of the body and that, in the head, was the substance that governed and controlled the whole body. It was necessary to recognize the extraordinary action of the head that takes place in sneezing by an appropriate wish for the prolongation of life.

Here is a typical example of the development of a superstition. Primitive man actually believed that there were spirits that went in and out of the body. To him sneezing was, therefore, a matter of utmost importance. Modern man, still influenced by the superstition, although he knows better, continues to follow the customs and to use the actual phrases developed by ignorance in the past.

ACOUSTICAL PERFECTION

Those who have heard the great organ in the Mormon Tabernacle, Salt Lake City, Utah, appreciate the acoustical perfection of the building, which was planned by Brigham Young long before the days of scientific wall insulation.

907 037

NUMERICAL SIGNATURE OF LEO LOB, Age 10
New Orleans

OUR CHILDREN

By Angelo Patri

YOUTH'S AWAKENING

In high schools all over the world, there are boys and girls who have for the first time discovered sex and consider that it is the greatest personal discovery that ever was. They seem to think that it is their own discovery, something quite unknown to the rest of the world's people. They gaze into each other's eyes to the exclusion of all other visions. They hear only each other's voices, what they say to each other does not matter for they do not know. They revolve about each other all their waking time until the families, teachers, neighbors and friends are worn to the edge.

Here is a boy, for example, who has taken his first love experience at a gulp and is choking on it. He is almost eighteen, about six feet high, a good football player, and un... this happened, a good student. Now he does nothing but wait for the hours when he can see his loved one. No lessons, no team practice, no extra job. Just one failure after another. He refuses to do anything to break the spell and the girl does not help any.

He took the girl to a party and his mother had to take money from the household accounts to pay for flowers for her. His mother pressed his clothes and got his dress shirt out of the laundry. You see he had not earned any extra money to pay his way here because he is drowned in love. But he came up long enough to make his wishes known—demanded that his parents help him.

Of course I am sorry for the boy's predicament but at the same time I think that any young man who considers himself in a position to wait upon a young lady, take her to parties and shows, ought to be in a position to pay his way and hers to such affairs. And it does seem to me that when a young man is in school, with his parents paying the bills there, that he ought to do his share—study his lessons and pass his examinations for graduation. It is not possible to be a helpless child on one side and an independent man about town on the other. That just is not possible. The community has its own way of looking at such young men and it is not a kindly glance, let it be known.

Sex is not the sort of game that irresponsible children should play for keeps. Young men of seventeen and eighteen, while assuming responsibility in many directions are not able to assume full responsibility toward their girls. They ought not, then, to devote their waking, and much of their sleeping lives to the thought of the girl. There are so many other important affairs waiting. Graduation, decision upon future courses, earning a living for one and preparing to earn it for a family, for examples.

Parents are justified in taking hold of such a situation. They cannot stand by and allow two children to lose their heads and their time and their education in mooning at each other. Both families are justified in talking plainly to their blinded children and doing their best to open their eyes to what they are doing to each other. Both should be set to work in school, and elsewhere, and kept to a standard of work in spite of what ails them. This is as hard on the parents and the teachers as it is on the children, but it must be done.

If the young man will not try to help himself, then his people ought to refuse to buy the flowers and press the suits and buy the sweets. A man ought to pay his own way with the ladies.

Check the information of troublesome habits in your youngsters, and do it wisely, kindly. Be guided by Angelo Patri. Send for his booklet, "Annoying Habits," enclosing ten cents in coin. Address Angelo Patri, c/o this newspaper, P. O. Box 75, Station O, New York, N. Y.

WASHINGTON DAYBOOK

By Jack Stinnett

WASHINGTON—Notes of a newcomer: In the capital, that epidemic of Chinese colic, Confucius Say, is at its worst. . . . It took a literary triffic in a downpour, to put Washington weather in a peanut shell . . . claimed was quoting Mark Twain: "If you don't like Washington weather, wait a minute."

Both the president and Mrs. Roosevelt have coats of tan that make stay-at-homes look anemic. Secretary of State Hull is (at the moment) the most inaccessible of the cabinet members . . . Postmaster Farley the most accessible.

There are two schools of thought here: (1) FDR will run again; (2) He won't run again. That provides the chief topic of conversation. The consensus seems to be this week that the president doesn't run, the Democratic nominee will be Cordell Hull. Next week? I'll let you know.

Platinum Blonde

Today's history lesson: The best known landmark around town is the statue on the capitol dome . . . newsmen and congressmen, attending a dinner at the Press club the other night, guessed it was everything from Liberty to a forgotten chief of the Narragansetts. The right answer: Freedom. The figure, almost 20 feet tall, was done in Rome in 1857 by Thomas Crawford, father of novelist F. Marion Crawford, and mounted on the dome in 1863. The powers that be were about 70 years ahead of the times, too. Miss Freedom's a platinum blonde. The platinum is set on brass—lightning protection.

When Sumner Welles was skipping over the continent in the role of the state department's human question mark, he got close enough to the western front to see the boys in the Maginot and Siegfried lines doing their laundry. Wonder if he stopped to pun about "The wash on the Rhine."

Washington has one screwy attraction I'll enter in a freak street car contest with any city in the country. It's the 13 1-2 street.

The house of representatives has a bloc the senate doesn't have. It's composed of city boys on one side, country boys on the other. That's because most legislative districts are either in the city or the country. There is the case, too, when the division of interest runs the way overrrides party lines. One thing they seem to be in perfect agreement on, though, is the quality of the food in restaurant's bean soup. It's the best in the land (recipe on request). I'll vote with the house any time they want to declare it so public.

Capital Crime

There's been a battle going on in the against a District of Columbia crime wave. Seems funny, doesn't it, that there should be a crime wave in the place that houses national headquarters of the federal bureau of investigation, the secret service, the postoffice department inspectors, the department of justice and probably more private investigators than any other city in the world.

Wonder if the politicians' favorite dance is the pork-barrel polka.

The national zoo's latest acquisition is Emperor Dugan, an Antarctic penguin, and the first of his breed to be brought north of the equator. Dugan's favorite pastime is strutting in front of a mirror, but that's not what makes the emperor the strangest of the hereabouts.

Note to Senator Tobey of New Hampshire: Within a few hours after you let loose your radio blast on the census bureau prepared for a flood of demands with 5,000 mimeographed alibi letters, explaining why those silly questions were being asked. Well, only 200 requests came in for the letters, census bureau officials be asking, "Weren't the folks listening? didn't they care?" Don't ask me.

'CROOKED' EATING PLACE

The inn at Himley, England, is the most "crooked" eating place in the world. So completely off the perpendicular is it that it is a real achievement for diners to maintain their equilibrium while walking inside the building.

STAMP NEWS

By I. S. Klein



San Francisco Bay Was International Prize

FOUR nations sought possession of San Francisco Bay, one of the largest and safest land-locked harbors in the world. Spain's claim was based upon discovery of the bay by Don Gaspar de Portola, governor of Lower California, who reached the bay in the fall of 1769. His discovery is pictured on the U. S. 10-cent stamp above, of the Panama-Pacific commemorative series of 1915.

First ship to sail through the Golden Gate was the "San Carlos," of the Spanish royal navy, commanded by Don Manuel Ayala in 1775. The English had missed possession by only a few months when Sir Francis Drake, in 1579, had landed in a cove north of the harbor.

After the Spanish had established a settlement and mission in 1777, Russia made a futile attempt to colonize in 1811. The settlement was comparatively peaceful until the U. S.-Mexican War. On July 9, 1848, Capt. John B. Montgomery, of the U. S. Navy, sailed the sloop "Portsmouth" into the harbor, claimed the city for United States.

BIBLE THOUGHT

But as for you, ye thought evil against me: but God meant it unto good, to bring to pass, as it is this day, to save much people alive.—Genesis 50:20.

A good word is an easy obligation but not to speak ill requires only silence, which costs us nothing.—Lotson.

Monroe Morning World

FOUNDED OCTOBER 20, 1929, BY ROBERT EWING
Published Every Morning Except Monday by
NEWS-STAR—WORLD PUBLISHING CORPORATION
110-114 North Second Street

JOHN D. EWING, President — WILSON EWING, Publisher

SUBSCRIPTION RATES

	Daily and Sun. News-Star	Daily and Sun. Combination	Daily and Sun. World
Week	20c	30c	20c
1 Month	75c	1.25	75c
3 Months	2.25	3.75	2.25
6 Months	4.50	7.50	4.50
1 Year	9.00	15.00	9.00

Member Audit Bureau of Circulation

THE BRANHAM CO., National Advertising Representative. Offices: New York, Chicago, Atlanta, Dallas, Detroit, St. Louis, Kansas City, San Francisco and Los Angeles. Entered as second-class matter at the Monroe (La.) postoffice, December 10, 1929, under the Act of March 8, 1879.

MEMBER OF THE ASSOCIATED PRESS
The Associated Press is exclusively entitled to the use for republication of all news dispatches credited to it or not otherwise credited in this paper and also to local news published herein.

The Monroe Morning World is an independent newspaper. It prints the news impartially. It supports what it believes to be right. It opposes what it believes to be wrong, without regard to party politics.

Machines As Taxpayers

Ever since the first monarch thought up the system of taxation to keep the wheels of government greased, the people's enthusiasm toward taxes has been about equal to that toward smallpox and scarlet fever.

No one has yet devised the perfect method of taxation, and no one ever will. To be perfect, it must be painless. And taxes, in whatever form they are levied, are never completely innocuous.

Senator Joseph C. O'Mahoney, Democrat, Wyoming, however, has a scheme he thinks would go a long way toward solving unemployment and establishing an equitable tax basis. Senator O'Mahoney has it figured out like this: Men who work pay taxes. When machines come along and replace the human workers, the jobless men are no longer able to pay taxes. Therefore, tax the machines, in proportion to the number of jobs they are taking away.

Regardless of what may be the fate of Senator O'Mahoney's proposal, it must be borne in mind that unemployment is a cancer that has eaten too deeply into American economic life to be destroyed by mere readjustment of the tax structure. No matter how they may be disguised, taxes will have to total precisely what they add up to now, if not more. And no matter how they may be rearranged, they will ultimately be paid by the same people who are paying them now.

Senator O'Mahoney would grant tax credits to employers who used more human workers, fewer machines. The idea would be to halt the inroads the machine is making at the expense of employes.

Perhaps it would work in some cases, but it can scarcely be expected to remove the scourge of unemployment. The development of new machines represents progress, and you can't stop that.

It is all right to experiment with new methods of taxation in the hope that some day the fairest possible system will be achieved. But 10 million men will not get jobs by mere juggling of taxes. Taxes will pretty well take care of themselves when everyone has a job. When men are out of work, the remaining taxpayers must not only assume the jobless' share of the burden but must actually help in providing for the unemployed.

Unemployment must be tackled from the ground up, not from the top down. Unequitable tax burdens on some are manifestations of unemployment, not causes.

FORCED SAVINGS IN WAR

Paradoxically, John Maynard Keynes, the British economist whose pump-priming theories are embodied in New Deal practices in the United States, is putting reverse English on those theories in a plan to help the British people do their share in winning the war with Germany.

As contrasted to spending for the purpose of stimulating recovery, he now advocates compulsory saving by men and women of Britain to augment national funds for war purposes, and to cut down private demand for consumable goods. As Keynes retailed his ideas to 250 members of parliament, its purpose is to prevent inflation by higher wages and rising prices.

At the end of the war the availability for spending of a huge lump sum would, according to the Keynes reasoning, stimulate economic readjustment and recovery, in effect being pump-priming on an important scale, but not one as grandiose as that of the New Deal.

After the United States entered the World war, billions of dollars were found for government use through Liberty loans subscribed to on a theoretically voluntary basis. There was, of course, the implication of loss of caste if one did not buy. Another time, financing the conflct by compulsion would certainly be proposed, and might even be put into operation if the government were in the hands of the planners.

WORKS BOTH WAYS

At the meeting of the National Association of Manufacturers in New York a clean bill of health was given to inventors. It was asserted that invention is not responsible for what is called technological unemployment. America has simply not put up the capital for the new industries which science and invention are steadily making possible.

But there are two kinds of inventions—originative and intensive. The telephone, the radio, the automobile were among the originative inventions. They laid the basis for vast expansions of employment. But along came the intensive inventor perfecting machines which with one stamp turn out a piece of work once requiring the services of many men. They save manufacturing costs, and they reduce jobs.

America currently is low on originative inventions and high on intensive ones. And unemployment will persist until the scales are balanced.

Washington, about to put a poor Wisconsin shoemaker in jail for not answering census questions, has changed its mind. The bureaucrats occasionally pause when there is an election in the offing.

WE FAVOR THESE PROJECTS FOR MONROE:

Adequate Sanitary Sewerage.
Restocking Fishing Streams.
Municipal Civic Center.
City Beautification Program.

• THE STORY OF DEMOCRACY

By Hendrik Willem van Loon

CHAPTER XII

Pericles did not overstate his case when he pronounced his famous funeral oration and summed up the glories of that Athenian democracy which could indeed stand as an example to all the other nations of Greece. For no other city had ever reached such a pinnacle of glory.

But by what name was Athens known to the rest of Greece? It was decried as the "tyrant city." Its government was denounced as an ambitious imperial organization which existed only to plunder its so-called allies for the purpose of erecting those magnificent public buildings in the town of Athens, which were of no benefit to any one except the Athenians themselves, and to maintain those universities (for every famous philosopher was really a one-man academy of learning) which only upset the simple faith of the ancestors and filled the minds of the youngsters with those dangerous radical and modern ideas which in the end must destroy the ideals of Greek civilization as they had been handed down from the ancestors.

Were these accusations true or were they false?

Partly they were true. Athens had dealt in a very high-handed manner with her less capable neighbors, towards whom Pericles undoubtedly felt as Hitler felt towards his easy-going and incompetent fellow citizens of Austria.

But on the other side of the picture, there were the positive achievements of this brilliant democracy which almost overnight had opened up new visions of progress, of which the world until then had never dared to dream. Why could not the jealous neighbors overlook a few shortcomings for the sake of their common goal?

Why in our own day and age could England and Germany not live in peace and harmony when they could so easily have come to terms about their respective spheres of influence—Germany being allowed to dominate the European continent while England took care of her maritime empire? I do not know the answer. I can only state the facts and observe the results and those were exactly the same in the fifth century B. C. as they seem to be in the twentieth century A. D.

Ever since the beginning of time, there had been two conflicting theories of life and they had dominated the whole of Greek history. Sparta had always represented the interests of the landed gentry (of the Junkers, as we used to call them in Germany, whereas Athens had stood for the ideal of a state based upon oversea commerce.

Once more we see how little our world changes in its true essentials.

For always we seem to have had these two conflicting philosophies of life with us—the man of the soil against the man of the sea—the conservative farmer, unwilling to accept any sudden changes (since Nature, with whom he deals all his lifelong days is the Great Conservative) and the merchant and trader who must make quick and unexpected decisions.

(Next: How the Athenian democracy perished because of bad leadership.)

(Copyright, 1940, by NEA Service, Inc.)



JIMMIE FIDLER In Hollywood

LOEW'S STATE THEATER, NEW YORK CITY, March 16—Dear Staff: A woman visitor back-stage yesterday left me with a fresh idea: "Why do you write so often about how much the stars owe their public?" she asked. "The public will support a star only as long as his pictures are worth seeing. You must have noticed how quickly 'fans' desert any player whose pictures falter. So what does a star owe the public?"

By golly, the lady is right! A star receives fan support only as long as he is entertaining. But if he is entertaining, he is giving the public its money's worth, so he need not cater to anybody. On the contrary, the public is lucky to have that star to amuse them.

I realize that I have written for years about "actors' debts to their fans" and "where would any star be without fans." But as my lady visitor wisely stated, "Where would the public find good amusement as cheaply as it can be found on the screen?"

So I guess it's a fifty-fifty bargain between star and public. Without the stars, there would be no fans; without the fans there would be no stars. So nobody owes nobody nothing, as our cowboy heroes would say.

Next time I hear some youngster scream at an actor, "Where would you be without us?" I shall take him aside and ask if he makes it a practice to see that star's bad pictures. If his answer is yes, then he has a right to scream. But if he goes to see only the good pictures, he is getting his money's worth, and he has no yell coming.

JIMMIE FIDLER.

Dear Philosopher: You've worked out a very clever brief, but we can't help being just a bit suspicious about such a sudden change in your views. James—honest Injun, now—are you getting an actor's complex on this tour? If you are, please come home while all can still be forgiven!

Darryl Zanuck, who wants Betty Grable's curves for a picture—pronto—is urging producers of her stage hit, "Du Barry Was a Lady," to substitute another actress in her role . . . If vehement denials means anything, black-out those Wayne Morris—Bubbles Schinasi divorce rumors. . . . Add peas-in-a-pod: Ida Lupino and English-star Jessie Matthews . . . Claude Rains trains out tomorrow for an earthy interlude on his Pennsylvania farm. . . . Helen Gilbert's neglecting her spare-time 'cello studies to play a melody on the heart-strings of Agent Vic Orsatti, June Lang's ex. . . . Joe Sawyer, 200 pound villain of the "Cisco Kid" thrillers, was so jittery yesterday at prospect of a first screen kiss from sexsational Mary Beth Hughes that he muffed six takes before lip met lip. . . . Tyrone Power's still crutching as a result of those ski injuries.

Marjorie Weaver gets No. 1 billing in the day's most chucklesome item. All last week she was swamped by phone calls from strange swains, asking her for dates. Mystified, for her phone number is unlisted and strictly private, Marjorie held the receiver long enough to fire at her umpteenth caller an indignant "how come?" "Well," said the stranger, "since you won't go out with me, I guess I might as well tell you. You go to the drug store at the corner of Hollywood and Highland, and look at the wall of the first phone booth. Then you'll understand." Marjorie followed instructions and found there, printed in letters an inch high, her name and her private number. Evidently one of her many beaus is a doodler.

M-G-M and Paul Whiteman have finally agreed on price for the appearance of his orchestra in "Strike Up the Band" . . . Tom Brown is being so attentive to Ann Nagel's mama that you can almost hear wedding bells ring. . . . Bette Davis' vacation trip east this spring will be another station-wagon trek . . . Jean Hersholt has chalked up his 250,000th mile as an airlines passenger. . . . That "tall-dark-and-handsome" who's squiring June Lang these eves is Bob Melendez, son of a former president of Argentina. . . . Producer Gene Towne's famous Great Dane, King, officially listed as vice-president of his owner's production company, was killed yesterday by a hit-and-run driver.

Out Warner Brothers' way, they're laughing about the reproof given Virginia Bruce by Jan (Mrs. Russell Haydon) Clayton, who's working in "Flight Eight" despite a spring date with Doc Stork. Virginia, star of the opus, ran afoul of a flu bug and had to stay home for several days. When she returned, Miss Clayton greeted her chidingly. "Please, Miss Bruce," she begged, "Don't hold up production again. I'm here on loan—from the Cedars of Lebanon hospital!"

THE STAFF.

(Copyright, 1940, McNaught Syndicate, Inc.)

SO THEY SAY

Surely Russia sincerely desires peace and obviously the Scandinavian countries and Finland want peace, but Great Britain and France want war and want to maneuver all the capitalistic countries against the Soviet Union.—William Z. Foster, chairman, Communist party of America.

Economic circumstances and a natural desire to be of use in the world point clearly to the necessity of a combined program of work and study for a large proportion of youth.—Dr. George F. Zook, president, American Council on Education.

We are sacrificing our national economy to create a new order and "no territory and no indemnities" are the twin pillars of our China policy.—Yakichiro Suma, Japanese foreign office spokesman.

What this country needs is a good politician for president.—Alf M. Landon, G. O. P. presidential candidate in 1936.

As we look out over the world about us with Pope Pius XII, the sorry fact is forced upon us that what happened on Good Friday, when the Master bowed His head and died, has happened again.—Archbishop Samuel A Stritch, upon being enthroned in Chicago diocese.

It is more than ever important for farmers to have a government in Washington that is looking out for their interests—not just by uttering glittering generalities, but by specific policies and concrete action.—President Roosevelt.

Communism is war on earnings and on savings, as well as war on excellence in every form. Its weapons are envy, hatred and malice.—Dr. Nicholas Murray Butler, president, Columbia university.

Too many husbands are being collected by too many women.—Mrs. Sidney B. Wood, leader of One Husband, Inc., anti-divorce organization.

BARBS

From September, 1939, to February, 1940, imports of Scotch whiskey to this country increased by 40 per cent. Perhaps the idea is to cheer up the Americans during the long dreary hours of neutrality.

Unless the coal question is settled between Italy and Britain, Mussolini will have to warm his hands over a cigaret lighter.

The millenium will be much closer when headline writers finally forget about "Gone With the Wind."

More than 400 ships have now been sunk. After the war the ship building business should be the world's leading industry.

A Pennsylvania beauty queen wants a husband who can boss her, she says. Anyone will if she gives him half a chance.

John L. Lewis indicates he is willing to compromise A. F. of L.-C. I. O. differences—as long as everything goes his way.

BELIEVE IT OR NOT By Ripley



EXPLANATION OF YESTERDAY'S CARTOON
ALL ITEMS SELF-EXPLANATORY
(Copyright, 1940, King Features Syndicate, Inc.)

Human Side Of The News

By EDWIN C. HILL

(Copyright, 1940, by King Features Syndicate, Inc.)

Up in heaven a victim of the Johnstown flood found everybody tremendously impressed by his story of the disaster, gained a lot of kudos and became quite a celebrity. One old chap, however, was always chuckling in his beard when the Johnstown man was telling his story. The latter was annoyed and asked a friend, "Who is that old party that's always ribbing me?" "Oh, that's Noah," said his friend.

Writing a piece for a newspaper, you get many similar reminders of the "contemporaneousness of the past." We had a few paragraphs the other day about well-to-do matrons hiring jitterbugs to teach them modern steps, or acrobatics as the case may be, and here are a half-dozen reminders that the country go[illegible] dance crazy on the slightest prov[illegible]tion. Among them is a letter from my old friend, Albert Stevens Crockett, of the Biltmore hotel staff.

Mr. Crockett describes his newspaper assignment, in the immediate pre-war years (World war) to run down and identify the "concave man," the same being the authentic counterpart of the jitterbug of our day—a bit more Ritzy, however.

"That was the day when the 'lounge-lizard' sprang into being and became a pest," writes Mr. Crockett. "From the lounge-lizard came the gigolo. The dance craze affected ninety-five per cent of the people of New York who could afford to indulge themselves. Its most enthusiastic devotees were the middle-aged and the elderly. Tea dancing sprang up, and in no time we had had dinner dancing, supper dancing and luncheon dancing. It was a time when staid merchants, lawyers and other professional men had a habit of telephoning home around 4 o'clock, to say they would not be able to make dinner because of an important conference.

"Of course, everybody could not take dancing lessons from the Castles, because of their high prices for lessons, but an enormous number of dancing teachers organized classes. Clerks, stenographers, male and female, interior decorators, lawyers and even architects, whose profession was not yielding a good income, became dancing instructors. I knew one young interior decorator who became a noted teacher, and married one of his pupils, a very rich woman. Thousands of men and women made good livings giving lessons in the 'bunny-hug,' the 'fox-trot,' and the 'grizzly bear,' and then, in turn, in the more decorous 'tango' and 'maxixe,' imported, respectively from Buenos Aires and Rio de Janeiro, via Paris.

"In that day, most middle-aged and elderly women were fat. They just let themselves go with domesticity, rearing families, and eating with the gusto and abandon of that day. They discovered that men, especially good-looking ones, were reluctant to try the new steps with them in public. The result was a new industry—not unlike that which you note today—as these limber and 'concave' youngsters were recruited as dancing teachers and partners by the uniformly convex matrons.

"The price ranged from two dollars an hour up, the lady also signing the meal check or furtively passing some bills under the table to her escort. One result was that an astonishing number of women seemed to recover their figures of yesteryear. The sylph-like Irene Castle was a tremendous excitement to women clinging to fading youth and grace, and inspired her public to amazing industry and persistance. Dieting had been too much of a hardship. There were many diet fads, then as now, but none to be compared with the pounding rhythm of the 'Texas Tommy' or the 'Beale Street Blues,' in taking off weight."

Mr. Crockett doesn't happen to mention it, but I wonder if he remembers that "Hawaiian Lady" song of the night clubs of that day.

She knows such lovely dances,
This way and that.
Chockful of jumps and prances;
Works off the fat!

There was a roaring repetition of the last line by all the diners and then they would surge into the dance maelstrom like a class rush. There was gusto in those days.

YOUR HEALTH

By Dr. Morris Fishbein

Editor, Journal of the American Medical Association, and of Hygeia, the Health Magazine

There is hardly a nation of people in the world that does not attach a great deal of superstition to sneezing.

The English-speaking races always say "God bless you" when someone sneezes. The ancient Greeks and Romans used to say, "Long may you live" and "Jupiter preserve you." When a Hindu sneezes those in the vicinity merely say "Live" and the sneezer replies, "You, too." When a Zulu sneezes he says, "I am now blessed. The ancestral spirit is with me. Let me hasten and praise it for it is that which causes me to sneeze."

Now there is nothing magical about a sneeze, as far as we know, in science. One sneezes because of irritation of the nerve endings in the nose. That irritation may be brought about by the inhalation of irritating gases like chlorine or sulfur dioxide, by irritating substances like pepper or simply by the reaction to the pollens of various plants to which one may be sensitive.

The ancients believed that sneezing was the manifestation of an evil spirit, attempting to enter the body, and that the person concerned was throwing the evil spirit out.

There is an old legend to the effect that it was once decreed that every man living should sneeze but once, and that in the instant of his second sneeze his soul should depart from his body. Thus it was said that Jacob, feeling himself about to sneeze and die, wrestled a second time and earnestly entreated the favor of being excepted from this decree. Since he was granted this wish, he sneezed without dying; whereupon it was ordered that sneezing thereafter should always be accompanied with thanksgiving and wishes for the preservation and prolongation of life.

Early man soon realized that the head was one of the most important portions of the body and that, in the head, was the substance that governed and controlled the whole body. It was necessary to recognize the extraordinary action of the head that takes place in sneezing by an appropriate wish for the prolongation of life.

Here is a typical example of the development of a superstition. Primitive man actually believed that there were spirits that went in and out of the body. To him sneezing was, therefore, a matter of utmost importance. Modern man, still influenced by the superstition, although he knows better, continues to follow the customs and to use the actual phrases developed by ignorance in the past.

ACOUSTICAL PERFECTION

Those who have heard the great organ in the Mormon Tabernacle, Salt Lake City, Utah, appreciate the acoustical perfection of the building, which was planned by Brigham Young long before the days of scientific wall insulation.

OUR CHILDREN

By Angelo Patri

YOUTH'S AWAKENING

In high schools all over the world, there are boys and girls who have for the first time discovered sex and consider that it is the greatest personal discovery that ever was. They seem to think that it is their own discovery, something quite unknown to the rest of the world's people. They gaze into each other's eyes to the exclusion of all other visions. They hear only each other's voices, what they say to each other does not matter for they do not know. They revolve about each other all their waking time until the families, teachers, neighbors and friends are worn to the edge.

Here is a boy, for example, who has taken his first love experience at a gulp and is choking on it. He is almost eighteen, about six feet high, a good football player, and until this happened, a good student. Now he does nothing but wait for the hours when he can see his loved one. No lessons, no team practice, no extra job. Just one failure after another. He refuses to do anything to break the spell and the girl does not help any.

He took the girl to a party and his mother had to take money from the household accounts to pay for flowers for her. His mother pressed his clothes and got his dress shirt out of the laundry. You see he had not earned any extra money to pay his way here because he is drowned in love. But he came up long enough to make his wishes known—demanded that his parents help him.

Of course I am sorry for the boy's predicament but at the same time I think that any young man who considers himself in a position to wait upon a young lady, take her to parties and shows, ought to be in a position to pay his way and hers to such affairs. And it does seem to me that when a young man is in school, with his parents paying the bills there, that he ought to do his share—study his lessons and pass his examinations for graduation. It is not possible to be a helpless child on one side and an independent man about town on the other. That just is not possible. The community has its own way of looking at such young men and it is not a kindly glance, let it be known.

Sex is not the sort of game that irresponsible children should play for keeps. Young men of seventeen and eighteen, while assuming responsibility in many directions are not able to assume full responsibility toward their girls. They ought not, then, to devote their waking, and much of their sleeping lives to the thought of the girl. There are so many other important affairs waiting. Graduation, decision upon future courses, earning a living for one and preparing to earn it for a family, for examples.

Parents are justified in taking hold of such a situation. They cannot stand by and allow two children to lose their heads and their time and their education in mooning at each other. Both families are justified in talking plainly to their blinded children and doing their best to open their eyes to what they are doing to each other. Both should be set to work in school, and elsewhere, and kept to a standard of work in spite of what ails them. This is as hard on the parents and the teachers as it is on the children, but it must be done.

If the young man will not try to help himself, then his people ought to refuse to buy the flowers and press the suits and buy the sweets. A man ought to pay his own way with the ladies.

Check the information of troublesome habits in your youngsters, and do it wisely, kindly. Be guided by Angelo Patri. Send for his booklet, "Annoying Habits," enclosing ten cents in coin. Address Angelo Patri, c/o this newspaper, P. O. Box 75, Station O, New York, N. Y.

WASHINGTON DAYBOOK

By Jack Stinnett

WASHINGTON—Notes of a newcomer: In the capital, that epidemic of Chinese colic, Confucius Say, is at its worst. . . . It took a literary taxi driver, warping through sodden traffic in a downpour, to put Washington weather in a peanut shell . . . claimed was quoting Mark Twain: "If you don't like Washington weather, wait a minute."

Both the president and Mrs. Roosevelt have coats of tan that make the stay-at-homes look anemic. Secretary of State Hull is (at the moment) the most inaccessible of the cabinet members . . . Postmaster Farley the most accessible.

There are two schools of thought here: (1) FDR will run again; (2) FDR won't run again. That provides the chief topic of conversation. The consensus seems to be this week that if the president doesn't run, the Democratic nominee will be Cordell Hull. Next week? I'll let you know.

Platinum Blonde

Today's history lesson: The best unknown landmark around town is the statue on the capitol dome . . . 23 newsmen and congressmen, attending a dinner at the Press club the other night, guessed it was everything from Liberty to a forgotten chief of the Narragansetts. The right answer is Freedom. The figure, almost 20 feet tall, was done in Rome in 1857 by Thomas Crawford, father of novelist F. Marion Crawford, and mounted on the dome in 1863. The powers that be were about 70 years ahead of the times, too. Miss Freedom's a platinum blonde. The platinum is set on bronze—lightning protection.

When Sumner Welles was skipping over the continent in the role of the state department's human question mark, he got close enough to the western front to see the boys in the Maginot and Siegfried lines doing their laundry. Wonder if he stopped to pun about "The wash on the Rhine."

Washington has one screwy street name I'll enter in a freak street contest with any city in the country. It's 13 1-2 street.

The house of representatives has a bloc the senate doesn't have. It's composed of city boys on one side, country boys on the other. That's because most legislative districts are either in the city or the country. There is times too, when the division of interest that way overrrides party lines. One thing they seem to be in perfect agreement on, though, is the quality of the house restaurant's bean soup. It's the best in the land (recipe on request) and I'll vote with the house any time they want to declare it so publicly.

Capital Crime

There's been a battle going on now against a District of Columba crime wave. Seems funny, doesn't it, there should be a crime wave in the city that houses national headquarters of the federal bureau of investigation, the secret service, the postoffice inspectors, the department of justice and probably more private investigators than any other city in the world.

Wonder if the politicians' favorite dance is the pork-barrel polka.

The national zoo's latest acquisition is Emperor Dugan, an Antarctic penguin, and the first of his breed to be brought north of the equator. Dugan's favorite pastime is strutting in front of a mirror, but that's not what makes the emperor the strangest bird hereabouts.

Note to Senator Tobey of New Hampshire: Within a few hours after you let loose your radio blast on the census bureau prepared for a flood of demands with 5,000 mimeographed alibi letters, explaining why those two questions were being asked. When only 200 requests came in for the letters, census bureau officials began asking, "Weren't the folks listening or didn't they care?" Don't ask me.

'CROOKED' EATING PLACE

The inn at Himley, England, has the most "crooked" eating place in the world. So completely off the perpendicular is it that it is a real achievement for diners to maintain their equilibrium while walking inside the building.

STAMP NEWS

By I. S. Klein



San Francisco Bay Was International Prize

FOUR nations sought possession of San Francisco Bay, one of the largest and safest land-locked harbors in the world. Spain's claim was based upon discovery of the bay by Don Gaspar de Portola, governor of Lower California, who reached the bay in the fall of 1769. His discovery is pictured on the U. S. 10-cent stamp above, of the Panama-Pacific commemorative series of 1915.

First ship to sail through the Golden Gate was the "San Carlos," of the Spanish royal navy, commanded by Don Manuel Ayala, in 1775. The English had missed possession by only a few miles when Sir Francis Drake, in 1579, had landed in a cove north of the harbor.

After the Spanish had established a settlement and mission in 1777, Russia made a futile attempt to colonize in 1811. The settlement was comparatively peaceful until the U. S.-Mexican War. On July 9, 1848, Capt. John B. Montgomery, of the U. S. Navy, sailed the sloop "Portsmouth" into the harbor, claimed the city for United States.

BIBLE THOUGHT

But as for you, ye thought evil against me: but God meant it unto good, to bring to pass, as it is this day, to save much people alive.—Genesis 50:20.

A good word is an easy obligation but not to speak ill requires only our silence, which costs us nothing.—Tillotson.

GIRL RESERVES ASSEMBLE HERE

140 Guests And Members Attend Two-Day Conference At Hotel Virginia

Forty-two guests from Shreveport and Bossier City and approximately 100 local Girl Reserves learned a lot about "Things That Count" at the conference which yesterday opened a two-day session at Hotel Virginia here.

Mrs. H. R. Agate, state extension librarian, guest speaker at the conference, discussed the conference theme, "Things That Count," in her principal morning address. Recounting the things Girl Reserves are storing up for future living, Mrs. Agate stressed the values needed among the youth of America today and the advantages of living in America. The speaker emphasized the development of personality, understanding and fellowship. She compared the opportunities of girls today and those of 20 years ago and urged modern girls to take advantage of additional chances of development and service.

Miss Laura Flournoy of Monroe is general conference chairman, and Mrs. Bridger Thornhill is hostess. Miss Ivo Wilson, Y. W. C. A. secretary, has charge of general arrangements.

With registration beginning at 9 a.m. Saturday, the conference sessions opened at 9:30. Greetings to the visiting delegation were extended by Miss Flournoy, and the response was given by Miss Ernestine Gowen of Shreveport. With Mrs. P. A. Poag as piano accompanist, Mrs. B. A. Trousdale led group singing sessions.

Opening the devotional period, Miss Jean McCormick of Monroe presented the "Call to Worship," after which Miss Frances Baldwin sang "Friend O' Mine." Miss Mary Belle Rogers spoke briefly on the role of religion among the youth of the nation. She stressed the responsibility of spiritual development and its importance in a democracy. The responsibility of Girl Reserves as young women concerned with the future of the generation, the country and the world was discussed by Miss Marjie Robbins. Miss Elaine Buford offered a prayer for the cause of the Girl Reserves and for their success in their high aims.

The principal address by Mrs. Agate opened the study session. Following a period of group singing girls divided into interest groups with Mrs. Agate conducting the adult class. Mrs. D. T. Milam discussed "Girl Relationship"; Miss Myrtle Rodgers, "Spiritual Development"; Miss Lucyle Godwin, "Wholesome Recreation"; Miss Mary Davies of Shreveport, "Hobby Groups"; Mrs. Frank C. Rolfe of Shreveport, "Program Interests"; Miss Sue Hefley and Miss Kathleen Miller, "Girls' Responsibility in Community Life"; and Mrs. B. A. Trousdale, "Music."

D. Ross Banister, representative-elect from Ouachita parish, addressed the conference delegation on "Louisiana Laws and Women." Tracing the laws of the state relative to the rights of women from the early days when they had no legal status to the present detailed acts of legislature, the young lawyer declared that women now are provided for in almost every circumstance. Women today are protected more fully than men, he declared.

Mrs. A. D. Tisdale discussed "Your Responsibility," and Mrs. E. G. Wade talked on "Unemployment."

Progress was the theme of the clever "locomotive" luncheon planned by Mrs. B. McGraw of Shreveport. Mrs. Agate, the guest speaker, continued her discussion of "Things That Count."

A "buddie banquet" held on the hotel roof was arranged by Mrs. Boatner Bowman. Those taking part on the program were Misses Laura Flournoy, Louise Rinehart, Louise Gale McDonald, Charlotte Padgett, Berney Handy, Nell Rainbolt, Jean Flournoy, Elizabeth Humble, Evelyn Aden, Jo Ann McDuffie, Mary Jane Dickard, Laura Louise Patton, Satchie Cooper, Jane Rhymes, Beny Ragen, Melba Jean Walker and Clayton Kilpatrick.

Highlighting the Saturday session was the reception last night at the home of Mr. and Mrs. G. B. Cooley.

The conference reconvenes at 10 o'clock this morning in the crystal room, opening with a panel discussion. With the Shreveport girls having charge, worship service will be presented at 11 a.m.

The program will be as follows: Prelude, "Largo," Miss Laura Louise Patton, accompanied by Mrs. P. A. Poag; hymn, "Holy, Holy, Holy," Monroe choir and audience; "Call to Worship," Laura Flournoy; special music, Land of Our Birth," Monroe choir, prayer, Miss Melba Stevenson; brief talks, Misses Kay Kugler, Joyce Siegle and Alice Bauer; special music, "Austrian Hymn," choir, and responsive reading, Miss Laura Flournoy and audience.

Visiting leaders attending the conference are Mrs. Frank Rolfe, Shreveport Girl Reserve secretary, Miss Ruth Batchelder and Miss Pittinger and Mrs. Boyd McGraw, Byrd High school advisers, and Miss Mary Davies, advisor of the Bossier City High school Girl Reserves corps.

MATTRESSES FROM KAPOK TREE

The Kapok tree wraps its seeds in a perfect package. The seeds, rolled in water-proof, vermin-proof fiber, are packed in a hard-shelled protective pod. Man uses the fiber in making mattresses.

Your Easter Costume At A Glance — By Adelaide Kerr

	SCHOOL GIRL	CAREER GIRL	YOUNG MATRON	WOMAN OVER FIFTY
Suit	 Suit combining navy blue long jacket, fireman's red pleated skirt, white pique blouse. Sand beige costume suit with a plain dress and overplaid jacket. Plaid wool suit.	Tailleur of navy twill, gray or beige checked wool. (Watch for pockets on the fitted jacket.) Suit combining fitted brown wool jacket, circular gray skirt (for contrast). Costume suit of sheer navy or raider blue wool (jacket over dress).	Contrast suit combining plaid taffeta jacket and Minnie seal plain wool skirt. Pin striped navy blue wool tailleur with long fitted jacket wrapped up in one of the new platinum fox scarfs. Bolero suit of dark sheer crepe with white accents.	Suit of black wool embroidered with tiny white cut-lee worn with a white pique gilet. Navy blue twill suit (following the season's trend for the less severely tailored look) topped by a mutton scarf. Silk suit of faille moire or bengaline, worn with a frilly white blouse.
Coat	Trim fitted coat of black, navy, sand or gray wool with small neat lapels. Wine and gray plaid coat, belted in front. Full backed navy blue wool coat with a white-plaided red wool front.	 New, waisted, flare skirted dark wool coat with hipbone pockets to emphasize the long waisted look. Fur jacket of sable dyed squirrel to wear with plain, but not print, frocks.	Bloused back coat with a tube slim skirt. Princesse coat with a flared skirt. (Leather may be of black, navy or brown wool handled for the 1940 softer look.)	For day figures: Navy blue twill coat with quilted taffeta lining. For heavier figures, black or navy blue wool loose backed coat. Short mink jacket. Fitted bengaline coat.
Dress	Navy and white coin-dotted crepe dress designed with a big neck bow and front skirt fullness. Sand-beige, gray or navy dress with a belt of bright suede or Finnish embroidery. Kangaroo print frock.	Regimental print splashed with flags. Gray crepe chemise frock cut on new blouse-back silhouette with slim skirt, gold sun buttons. Long torso dress of navy wool jersey with white pique accents.	 Black or navy crepe dress with a jewelled flower spray as collarbone accent. Gray and red striped cravat silk or navy and white checked taffeta. Print dress patterned with tiny Javanese dancers.	Black crepe frock splashed with neat white rose pattern or colored geometric figures. Navy sheer wool or crepe dress with a frock of lace trimmed white linen. Polka-dot peppered brown crepe frock or a blue one printed in white swans.
Hat	Little girl's sailor of navy blue straw with red streamers (worn tilting skyward). Skull cap covered with flowers. White pique bonnet inspired by nun's coif and banded in blue.	A gay plaid taffeta sailor. Straw chapeau whose crown is speared by a bright quill. A big breton of colored felt or dark straw. Chapeau with pastel flowers.	One of the new big rolling brimmed dark felts whose sides are wider than the back or front. (Stark but chic.) A draped turban of ribbon. A white flower toque misted in a green veil.	 White sailor with twin navy blue wings. Toque trimmed with currants. A smart pouf-bow with a handful of bright spring blossoms thrown on the tall crown.
Accents	Shoes: Brown or blue wedge-heeled oxfords or patent leather ballerina pumps. Gloves: Green or red suede to match a hat band or dark to match a coat. Bag: Pocket bag swung from a belt or a colored over the-shoulder bag. Jewels: Bright enamel Spanish dancer or gold swan for a lapel.	Shoes: Duck-billed pumps with upturned toes (navy blue or brown). Navy blue or black step-ins. Bag: Huge envelope with a series of envelopes inside made of leather to match shoes, or a plaid knapsack to match a sailor. Mammoth heart of multi-colored stones to pin over hers on a coat.	Shoes: Open-toed, black patent leather sandals with colored piping. Lizard or alligator oxfords. Bag: Big soft pouch of Kelly green suede (to accent dark clothes) or an alligator one to match shoes. Jewels: Emerald flower pot as a collarbone accent, or a necklace of pastel glass globes.	Shoes: Black suede sandals with a wishbone strap or low heeled calf pumps. Gloves: White beige or dark suede. Bag: Satchel bag of dark calf or a pouch of silk faille. Jewels: Hammered gold locket studded with amethysts. Corsage bouquet of pinquals or iris.

POSTAL AUXILIARY HOLDS ITS ELECTION

The ladies' auxiliary of the National Association of Postal supervisors met at the home of Mrs. Leon Fife for an organization meeting.

Officers elected were the following: Mrs. Leon Fife president, Mrs. George Hollingsworth, vice-president, Mrs. Robert Green, secretary-treasurer.

Mrs. Robert Ellington and Mrs. Lewis Schwaerke are to present the constitution and by-laws for the group at a later meeting. Meetings will be held on the third Tuesday of each month.

CARELESS PUBLIC

Annually, the state forests of England have 1100 fires, with a total damage of $200,000. The public is responsible for approximately one-third of these preventable fires.

LOCAL MAN HIGH LEGION OFFICER

Charles Mitchell, National Vice-Chairman, Discusses Child Welfare

[illegible] Monroe has been appointed [illegible] having charge of the [illegible] chairman of the American Legion. This honor [illegible] Mr. Mitchell [illegible] see Raymond J. Sherman [illegible].

The [illegible] Mr. Mitchell [illegible] was named was that [illegible] been actively engaged for [illegible] that of child welfare. Starting [illegible] 1928 Mr. Mitchell became [illegible] a study of this subject as a [illegible] member of the L. B. [illegible] post of the American Legion. [illegible] led to his appointment to a [illegible] state committee [illegible] complete a job but he did that [illegible] named in 1939 by Commander [illegible] to the present national [illegible] ship.

Discussing the work Mr. Mitchell emphasized that the country has been divided into five zones with chairmen and committees in each to carry on child welfare work. April is designated by the Legion nationally as child welfare month.

In this regard there are stressed three phases: (1) The child's future, (2) The child's health record obtaining for the child the government benefits to which he is entitled.

Mr. Mitchell stated: "Dealing with our children's future brings us in touch with every phase of the child's present life. After consideration of the health program proper schooling is included in the Americanism program of the legion. Its recreational needs are included but are also the concern of the child welfare organization.

"Juvenile delinquency is receiving much attention in this country through legion and other activities. Child Welfare leaders are endeavoring to surround the child with such wholesome conditions that he will be deterred from committing crimes, and when they are committed efforts are urged toward the making of a readjustment of the young life."

The local legion post, together with

AIDS CHILDREN



CHARLES MITCHELL

CLARKS WOMAN PRESIDES AT DISTRICT MEETING

[illegible] March 16. (Special) [illegible] Clarks P. T. [illegible] presided [illegible] meeting pro- [illegible] with [illegible] [illegible] well, [illegible] and [illegible] [illegible] [illegible]

GIRL RESERVES ASSEMBLE HERE

140 Guests And Members Attend Two-Day Conference At Hotel Virginia

Forty-two guests from Shreveport and Bossier City and approximately 100 local Girl Reserves learned a lot about "Things That Count" at the conference which yesterday opened a two-day session at Hotel Virginia here.

Mrs. H. R. Agate, state extension librarian, guest speaker at the conference, discussed the conference theme, "Things That Count," in her principal morning address. Recounting the things Girl Reserves are storing up for future living, Mrs. Agate stressed the values needed among the youth of America today and the advantages of living in America. The speaker emphasized the development of personality, understanding and fellowship. She compared the opportunities of girls today and those of 20 years ago and urged modern girls to take advantage of additional chances of development and service.

Miss Laura Flournoy of Monroe is general conference chairman, and Mrs. Bridger Thornhill is hostess. Miss Ivo Wilson, Y. W. C. A. secretary, has charge of general arrangements.

With registration beginning at 9 a.m. Saturday, the conference sessions opened at 9:30. Greetings to the visiting delegation were extended by Miss Flournoy, and the response was given by Miss Ernestine Gowen of Shreveport. With Mrs. P. A. Poag as piano accompanist, Mrs. B. A. Trousdale led group singing sessions.

Opening the devotional period, Miss Jean McCormick of Monroe presented the "Call to Worship," after which Miss Frances Baldwin sang "Friend O' Mine." Miss Mary Belle Rogers spoke briefly on the role of religion among the youth of the nation. She stressed the responsibility of spiritual development and its importance in a democracy. The responsibility of Girl Reserves as young women concerned with the future of the generation, the country and the world was discussed by Miss Marjie Robbins. Miss Elaine Buford offered a prayer for the cause of the Girl Reserves and for their success in their high aims.

The principal address by Mrs. Agate opened the study session. Following a period of group singing girls divided into interest groups with Mrs. Agate conducting the adult class. Mrs. D. T. Milam discussed "Girl Relationship"; Miss Myrtle Rodgers, "Spiritual Development"; Miss Lucyle Godwin, "Wholesome Recreation"; Miss Mary Davies of Shreveport, "Hobby Groups"; Mrs. Frank C. Rolfe of Shreveport, "Program Interests"; Miss Sue Hefley and Miss Kathleen Miller, "Girls' Responsibility in Community Life"; and Mrs. B. A. Trousdale, "Music."

D. Ross Banister, representative-elect from Ouachita parish, addressed the conference delegation on "Louisiana Laws and Women." Tracing the laws of the state relative to the rights of women from the early days when they had no legal status to the present detailed acts of legislature, the young lawyer declared that women now are provided for in almost every circumstance. Women today are protected more fully than men, he declared.

Mrs. A. D. Tisdale discussed "Your Responsibility," and Mrs. E. G. Wade talked on "Unemployment."

Progress was the theme of the clever "locomotive" luncheon planned by Mrs. B. McGraw of Shreveport. Mrs. Agate, the guest speaker, continued her discussion of "Things That Count."

A "buddie banquet" held on the hotel roof was arranged by Mrs. Boatner Bowman. Those taking part on the program were Misses Laura Flournoy, Louise Rinehart, Louise Gale McDonald, Charlotte Padgett, Berney Handy, Nell Rainbolt, Jean Flournoy, Elizabeth Humble, Evelyn Aden, Jo Ann McDuffie, Mary Jane Dickard, Laura Louise Patton, Satchie Cooper, Jane Rhymes, Beny Ragen, Melba Jean Walker and Clayton Kilpatrick.

Highlighting the Saturday session was the reception last night at the home of Mr. and Mrs. G. B. Cooley.

The conference reconvenes at 10 o'clock this morning in the crystal room, opening with a panel discussion. With the Shreveport girls having charge, worship service will be presented at 11 a.m.

The program will be as follows: Prelude, "Largo," Miss Laura Louise Patton, accompanied by Mrs. P. A. Poag; hymn, "Holy, Holy, Holy," Monroe choir and audience; "Call to Worship," Laura Flournoy; special music, "Land of Our Birth," Monroe choir; prayer, Miss Melba Stevenson; brief talks, Misses Kay Kugler, Joyce Siegle and Alice Bauer; special music, "Austrian Hymn," choir, and responsive reading, Miss Laura Flournoy and audience.

Visiting leaders attending the conference are Mrs. Frank Rolfe, Shreveport Girl Reserve secretary; Miss Ruth Batcheldor and Miss Pittinger and Mrs. Boyd McGraw, Byrd High school advisers, and Miss Mary Davies, advisor of the Bossier City High school Girl Reserves corps.

Your Easter Costume At A Glance — By Adelaide Kerr

	SCHOOLGIRL	CAREER GIRL	YOUNG MATRON	WOMAN OVER FIFTY
Suit	 Suit combining navy blue long jacket, fireman's-red pleated skirt, white pique blouse. Sand beige costume suit with a plain dress and overplaid jacket. Plaid wool suit.	Tailleur of navy twill, gray or beige checked wool. (Watch for pockets on the fitted jacket.) Suit combining fitted brown wool jacket, circular gray skirt (for contrast). Costume suit of sheer navy or cadet blue wool (jacket over dress).	Contrast suit combining plaid taffeta jacket and blouse and plain wool skirt. Pin striped navy blue wool tailleur with long fitted jacket wrapped up in one of the new platinum fox scarfs. Bolero suit of dark sheer crepe with white accents.	Suit of black wool embroidered with tiny white circles worn with a white pique gilet. Navy blue twill suit (following the season's trend for the less severely tailored look) topped by a marten scarf. Silk suit of faille, moire or bengaline, worn with a frilly white blouse.
Coat	Trim fitted coat of black, navy, sand or gray wool with small neat lapels. Wine and gray plaid coat, belted in front. Full backed navy blue wool coat with a white-plaided red wool front.	 Near-waisted, flare-skirted dark wool coat with hipbone pockets to emphasize the long waisted look. Fur jacket of sable-dyed squirrel to wear with plain, but not print, frocks.	Bloused-back coat with a tube slim skirt. Princesse coat with a flared skirt. (Either may be of black, navy or brown wool handled for the 1940 softer look.)	For slim figures: Navy blue twill coat with quilted collarbone line. For heavier figures: black or navy blue wool loose-backed coat. Short monk jacket. Fitted bengaline coat.
Dress	Navy and white coin-dotted crepe dress designed with a big neck bow and front skirt fullness. Sand-beige, gray or navy dress with a belt of bright suede or Finnish embroidery. Kangaroo print frock.	Regimental print splashed with flags. Gray crepe chemise frock cut on new bloused-back silhouette with slim skirt; gold sun buttons. Long-torso dress of navy wool jersey with white pique accents.	 Suave black or navy crepe dress with a jewel-eled flower spray as collarbone accent. Gray and red striped cravat silk or navy and white checked taffeta. Print dress patterned with tiny Javanese dancers.	Black crepe frocks splashed with neat white rose pattern or colored geometric figures. Navy sheer wool or crepe dress with a frivol of lace-trimmed white lawn. Polka-dot peppered brown crepe frock or a blue one printed in white swans.
Hat	Little girl's sailor of navy blue straw with red streamers (worn tilting skyward). Skull cap covered with flowers. White pique bonnet inspired by nun's coif and banded in blue.	A gay plaid taffeta sailor. Straw chapeau whose crown is speared by a bright quill. A big breton of colored felt or dark straw. Chapeau with pastel flowers.	One of the new big rolling brimmed dark felts whose sides are wider than the back or front. (Stark but chic.) A draped turban of ribbon. A white flower toque misted in a green veil.	 White sailor with twin navy blue wings. Toque trimmed with currants. A smart postilion with a handful of bright spring blossoms thrown on the tall crown.
Accents	Shoes: Brown or blue wedge-heeled oxfords or patent leather ballerina pumps. Gloves: Green or red suede to match a hat band or dark to match a coat. Bag: Pocket bag swung from a belt or a colored over-the-shoulder bag. Jewels: Bright enamel Spanish dancer or gold swan for a lapel.	Shoes: Duck-billed pumps with upturned toes (navy blue or brown). Navy blue or black step-ins. Bag: Huge envelope with a series of envelopes inside made of leather to match shoes, or a plaid knapsack to match a sailor. Mammoth heart of multi-colored stones to pin over hers on a coat.	Shoes: Open-toed, black patent leather sandals with colored piping. Lizard or alligator oxfords. Bag: Big soft pouch of Kelly green suede (to accent dark clothes) or an alligator one to match shoes. Jewels: Emerald flower pot as a collarbone accent, or a necklace of pastel glass globes.	Shoes: Black suede sandals with a wishbone strap or low-heeled calf pumps. Gloves: White, beige or dark suede. Bag: Satchel bag of dark calf or a pouch of silk faille. Jewels: Hammered gold locket studded with amethysts. Corsage bouquet of jonquils or iris.

MATTRESSES FROM KAPOK TREE

The Kapok tree wraps its seeds in a perfect package. The seeds, rolled in water-proof, verminproof fiber, are packed in a hard-shelled protective pod. Man uses the fiber in making mattresses.

POSTAL AUXILIARY HOLDS ITS ELECTION

The ladies' auxiliary of the National Association of Postal supervisors met at the home of Mrs. Leon Fife for an organization meeting.

Officers elected were the following: Mrs. Leon Fife, president; Mrs. George Hollingsworth, vice-president; Mrs. Robert Green, secretary-treasurer.

Mrs. Robert Ellington and Mrs. Lewis Schwoerke are to present the constitution and by-laws for the group at a later meeting. Meetings will be held on the third Tuesday of each month.

CARELESS PUBLIC

Annually, the state forests of England have 1100 fires, with a total damage of $200,000. The public is responsible for approximately one-third of these preventable fires.

LOCAL MAN HIGH LEGION OFFICER

Charles Mitchell, National Vice-Chairman, Discusses Child Welfare

How many people here know that Monroe has been signally honored by having in its midst a national vice-chairman of the American Legion? This honor, and a no small one, was accorded to Charles M. Mitchell when he was named by National Commander Raymond J. Kelly last fall.

The activity for which Mr. Mitchell was named was that in which he has been actively engaged for 14 years, that of child welfare. Starting back in 1926, Mr. Mitchell became absorbed in a study of this subject as a committee member of the L. B. Faulk post of the American Legion. This led to his appointment to a similar state committee membership and so complete a job did he do that he was named in 1939 by Commander Kelly to the present national vice-chairmanship.

Discussing this work, Mr. Mitchell emphasized that the country has been divided into five zones with chairmen and committees in each to carry on child welfare work. April is designated by the Legion nationally as child welfare month.

In this regard there are stressed three phases: (1) The child's future. (2) The child's health record. (3) Obtaining for the child the governmental benefits to which he is entitled.

Mr. Mitchell stated: "Dealing with our children's future brings us in touch with every phase of the child's present life. After consideration of the health program, proper schooling is included in the Americanism program of the legion. Its recreational needs are included but are also the concern of the child welfare organization.

"Juvenile delinquency is receiving much attention in this country through legion and other activities. Child Welfare leaders are endeavoring to surround the child with such wholesome conditions that he will be deterred from committing crimes, and when they are committed, efforts are urged toward the making of a readjustment of the young life."

The local legion post, together with others of the state and nation, will give special heed next month to the problem of child welfare.

Mr. Mitchell stated that his present position will require that he do considerable traveling but he donates his time and energies quite willingly to a cause in which he is so deeply interested.

AIDS CHILDREN



CHARLES MITCHELL

CLARKS WOMAN PRESIDES AT DISTRICT MEETING

CLARKS, La., March 16.—(Special)—Mrs. G. N. Harrison of Clarks, P.-T. A. 10th district chairman, presided over the spring district-meeting program, held at Enterprise with unit representatives present from Caldwell, LaSalle, Catahoula, Concordia and Tensas parishes.

The day's program was: devotional, "Citizenship," Miss Adele Reddit of Columbia; welcome, Principal Sheppard, Enterprise High school; assembly singing, "America," and "Onward Christian Soldiers"; choral numbers, Enterprise Girl's Glee club; address, "Legislation," Mrs. Paul Blanchard of Baton Rouge, P.-T. A. state president; noon recess; quartet, Enterprise boys; address, "Membership," Mrs. Fagan Cox of Monroe, P.-T. A. state vice-chairman; and in conclusion the yearly reports from units were made.

H. S. Bankston, principal of Columbia High school, extended an invitation to the district to hold the fall meeting at Columbia, which was accepted.

During the noon hour the Enterprise home economics classes served lunch to guests.

There are more than 30,000 silver fox farms in Norway, with this nation producing the bulk of such pelts in Europe.

GLASSES will open NEW WORLDS for You!

FINEST QUALITY GLASSES ON EASY CREDIT

See things that you've never seen before—appreciate beauty that poor eyesight hides! Have your eyes examined and get glasses that will give you perfect vision.

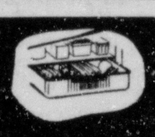
DR. H. C. HUGHES Optometrist Out-of-Town Accounts Invited

Peacock's CREDIT JEWELERS OPTOMETRISTS

200 DeSiard Monroe

Check these features


Covered Food Froster . . . 3½ in. deep. Ideal for meat storage.


23-quart Vegetable Bin keeps greenstuffs garden-fresh.


Jiffy tray with lever release. Also 2 rubber-grid trays.


Stainless 1-pc. Speedy Freezer makes 6 lbs. ice at a time.

IT'S NOT a "STRIPPED" MODEL



WARDS OFFER BIG 1940 DELUXE FEATURED 6.4 CU. FT. REFRIGERATOR AT LOWEST PRICE IN OUR HISTORY!

$5 delivers it to you! $121

$6 monthly, carrying chg.

Caution! Before you buy anywhere, see what Wards save you! 14 models starting at 88.95

Don't—for a minute—judge this big new refrigerator by its amazing low price! It has the deluxe features you find in other makes at $40 more! Yet it costs you about what others ask for "stripped" models! You get 13.4 sq. ft. shelf area! 3 sliding shelves! Tray releases! 5-year Protection Plan! Plus the features listed above! See it now . . . at Wards!

MONTGOMERY WARD

124-126 N. Third Street Phone 118

PEACOCK'S—LEADING JEWELERS—200 DESIARD

Repeated By Request! Only Six More Days!

MID-WINTER

Emerson FAN SALE

Six More Days Monday, Tuesday, Wednesday, Thursday, Friday and Saturday

SAVE UP TO 33 1/3%

BY BUYING FANS NOW!



PAY ONLY 25¢ DOWN $1 A MONTH

10" EMERSON OSCILLATING FAN Reg. $9.95 Sale Price $7.95

12" EMERSON OSCILLATING FAN Reg. $17.95 Sale Price $12.95

10" EMERSON Oscillating Fan (Pedestal). Reg. $14.95 Sale Price $10.95

12" EMERSON Oscillating Fan (Pedestal). Reg. $24.45 Sale Price $16.95

Other Fans Similarly Reduced!

Fully Guaranteed by Emerson and Peacock's

NOTE! WE WILL GLADLY STORE YOUR FANS UNTIL NEEDED

There Is a Limited Supply So Come Early!

MAIL ORDERS PROMPTLY FILLED OUT-OF-TOWN ACCOUNT PROMPTLY FILLED

Leading Jewelers Peacock's CREDIT JEWELERS INC 200 DeSiard

CLUBS PLANNING UNITED ACTION

Women's Organizations Seek To Promote Community Project

The Public Affairs committees of the Altrusa club, the American Association of University Women, the Business and Professional Women's club, the Y. W. C. A. Business Girls' club and the Y. W. C. A. are acting together for the present year in an effort to promote a community program of public affairs.

These committees are taking advantage of the current series of lectures sponsored by the Y's Men's club and given by Judge Pierce Crabtree of Louisiana State university, and they offer these lectures as their first item in the program and hope to present an opportunity for group discussion once each month.

All members of these clubs and others interested are urged to attend the forthcoming lectures, scheduled for the near future, the exact dates to be announced shortly. The lectures will be given at Northeast Junior college auditorium at 8 p.m. A representative of each club will be stationed at the entrance of the auditorium, and it is urged that the members of the clubs register with their respective representatives. The committees are indebted to the Y's Men's club for its cooperation in this matter. No admission is charged.

Judge Crabtree has had varied experiences in foreign countries, and will discuss vital issues from his first hand information of the foreign situations. Chairmen of these committees from whom club members can receive more information if desired are: Miss Bernice McCoy, Altrusa; Miss Myrtle Rodgers, A. A. U. W.; Mrs. Johnnie Smith Ebert, Business and Professional Women's club; Miss Eleona Brunsmide, Y. W. C. A. Business Girls' club; Mrs. A. D. Tisdale and Miss Sue Hefley, Y. W. C. A.

MINERAL BIDS ASKED

BATON ROUGE, La., March 16—(AP)—The state mineral board has announced that it will receive bids on April 9 for the lease of the oil, gas and mineral rights on 1,700 acres of state owned water bottoms in Catahoula parish.

Between 1908 and 1937 the Jewish immigration to the United States totalled 1,113,666.

:-: CHURCHES :-:

ASSEMBLY OF GOD
Cypress And Crosley Streets
West Monroe
E. L. Tanner, Pastor

Last Sunday was a banner day in Sunday school with a record attendance. Our goal for today is three hundred and fifty and next Sunday (Easter) we are working for five hundred. Sunday school opens in all departments promptly at 9:45 a.m. S. W. Hamilton is superintendent. Rev. Carl W. Barnes, who is preaching in the revival, will be speaking at 11:00 a.m. also at 7:30 p.m. Christ Ambassador class meets at 6:30 p.m., Mrs. Carl W. Barnes will speak to the young people at this hour.

Much interest is being manifested in the revival services and the results thus far are very gratifying. We invite you to be with us in all the services today and every day during the week at 7:30 p.m.

FIRST BAPTIST CHURCH
St. John And Grammont Streets
L. T. Hastings, Pastor
D. C. Black, Pastor's Associate

A "Funeral Service For the Living Dead" will be conducted at our church Sunday night. Most funeral services are conducted in the day time; this one will be at night. The text will be "Thou hast a name that thou livest, and art dead." Rev. 3:1

"Heathenism in Modern Churches" will receive our attention in the pastor's morning message. Questions of interest to all will be answered the "heathen" way and the Scriptural way.

How about going over the 1,000 mark in Sunday school today? You will feel good the rest of the week if you are one of that number, provided you also remain for the worship service. The Sunday school was never intended to be a substitute for the worship service and the message of the God-called minister of the gospel. Will your excuse for going home or elsewhere stand in the day of judgment?

The Baptist Training Union and the Brotherhoods meet at 6:15. The evening service begins at 7:30. Better come early to get a good seat. Visitors always welcome. Baptismal service at the close of the evening service.

FIRST BAPTIST CHURCH
West Monroe
Dr. A. E. Prince, Pastor
Dallas Goss, Music Director
Miss Beulah Doerr, Educational Director

Revival services begin today in this church and will continue for two weeks. Dr. Prince will preach and Ira C. Prosser of Oklahoma City, Okla., will lead the singing and direct personal work. Services will be held today at 10:50 a.m. and 7:45 p.m. with power services each evening this week at 7:45 p.m. in the Sunday school departments. The program for today will begin with the Sunday school at 9:45 a.m. The B. T. U. meeting and the Brotherhood will meet at 6:45 p.m. The pastor will preach at 10:50 a.m. and 7:45 p.m. A cordial welcome is extended to all.

CENTRAL BAPTIST CHURCH
3100 Lee Avenue
D. D. Cantrell, Pastor
Dale Cobb, Choir Director

The great congregation present last Sunday fired us with enthusiasm to provide for a greater work in our Sunday school, and we hope to be able to announce soon our enlargement program. We urge all our people to be present at the opening session of the Sunday school 9:45 a.m. for further information.

The Baptist Training union is planning a great training course for the last week in this month and we anticipate great results from this work. We urge all on membership to find their place in one of the training groups which are held every Sunday 6:30 p.m.

The sermon subjects for the day are for the morning worship—"A Still Higher Path" I Cor. 12:31; and for the evening service—"Results of Being Born from Above." The beauty of springtime is here and let us also display in our lives the beauty of the resurrection of our Lord as He lives and blesses this world more vividly than any refreshing springtime can ever hope to do. John 14:18-20.

"A brighter dawn is breaking
And earth with praise is waking:
For thou, O King most highest,
The power of death defiest;
And Thou hast come victorious,
With risen body glorious,
Who now forever livest
And life abundant givest."
(Spodiman)

We are told that man's extremity is God's opportunity. Now that all the world has come to know that man's safety does not rest with man; but in the Christ, God's Son, and man's Savior, let us be wise and give place for Him to live in us. Ph. 1: 21.

CALVARY BAPTIST CHURCH
812 Mississippi Street
I. J. Brooks, Pastor
Max Braswell, Choir Director

The B. T. U. study course under the direction of Miss Gertrude Gregory has been well attended, despite the bad weather. The enrollment was one hundred and eight. We are indebted to the First Baptist church for this corps of fine teachers: J. A. Jones, Mr. and Mrs. John Ramsey, Mrs. Forrest Seaman, Mrs. J. K. Blue, Mrs. Keith Hoover, Miss Dorothy Flanigan, Miss Doris Dieterich, Miss Helen Benton, and from our own church, Max Braswell. The pastor's subjects: "The Challenge of Christ to Win the Lost" (Matthew 4:19), God's Call" (Proverbs 1:24, 33).

FIRST CHRISTIAN CHURCH
Oak And St. John Streets
B. T. Watson, Minister

Church school at 9:45 a.m. We have adequate classes in all departments of our graded school. The boys and girls who have recently united with the church and those who will unite on Easter Sunday, are asked to meet with the pastor during the church school hour in the junior department assembly room.

Worship at 10:50 a.m.

Following New Testament precept, we meet for the Lord's supper each Lord's day.

The morning theme will be: "A Crown or a Cross?"

Young People's and Senior C. E. societies meet at 6:30 p.m.

Intermediate junior C. E. society meets at 6:45 p.m.

Evening service at 7:30. Theme: "What Does It Mean To Be Saved?"

This is a sequel to last Sunday's sermon. We had fine services last Sunday.

You are loser if you did not attend.

Mid-week Bible study and prayer service will be held Thursday at 7:30 p.m.

Bring your Bible, a friend and attend!

CHRISTIAN SCIENCE SERVICES
Auburn Avenue And North Second

"Substance" is the subject of the lesson sermon in all Churches of Christ, Scientist, Sunday, March 17, 1940. The golden text is: "Holy, holy, holy, Lord God Almighty, which was, and is, and is to come." (Rev. 4). Among the citations which comprise the lesson sermon is the following from the Bible: "But the word of the Lord endureth forever. And this is the word which by the gospel is preached unto you." (I Peter 1). The lesson sermon also includes the following passage from the Christian Science textbook, "Science and Health with Key to the Scriptures," by Mary Baker Eddy: "Spirit is the only substance and consciousness recognized by divine science." (p. 278).

GRACE CHURCH
Fourth And Glenmar Streets
Edward Farren Hayward, Rector.

Services for the Sunday next before Easter, commonly called Palm Sunday, are as follows:—The Holy Eucharist at 7:30 a.m., church school preceeded by morning prayer at 9:30 a. m., and Choral Eucharist and sermon at 10:45 a. m. The rector will be in Rayville and hold service at 4 p. m. in St. David's. Evensong and address in Grace church, at 7:30 p. m. Palm will be blessed and distributed to the faithful at Services throughout the day. At the 10:45 service, there will be distribution and procession of Palm. Services throughout Holy Week are as follows:

Monday: The Holy Eucharist at 9 a. m. Evensong and address at 4:30 p. m.

Tuesday: The Holy Eucharist at 9 a. m., evensong at 4:30 p. m. St. David's, Rayville, Confirmation at 8 p. m. The Rt. Rev. H. H. Fox, of the Diocese of Montana, will administer the Sacrament.

Wednesday: The Holy Eucharist at 9 a. m. Confirmation at 7:30 p. m.

Maundy Thursday: The Holy Eucharist at 7:30 a. m. and a choral Eucharist sung by the children at 9 a. m. Evensong and devotions to the Blessed Sacrament at 4:30 p. m.

Good Friday: Matins and Pro- Anaphora at 9 a. m. Devotions on our Lord's Passion from 2 until 3 p. m. Litany and preparation for Easter Communion 7:30 p. m.

Holy Saturday: The rector will be in Rayville for a celebration of the Eucharist at 7:30 a. m. Evensong (1st Vespers of Easter) in Grace Church at 4:30 p. m.

The public is cordially invited to attend any of the services; a welcome awaits those who will worship with us.

CHURCH OF JESUS CHRIST OF LATTER DAY SAINTS
(Mormons)

Regular Sunday school sessions will be held each Sunday at 2 p.m. in the Knights of Pythias hall, 127 1-2 St. John street. The public is invited to attend. No collections are taken up.

TRINITY LUTHERAN CHURCH
Harrison And Darbonne Streets
Sherrouse Addition
Vernon C. Grosse, Pastor

Sunday school meets at 9:30 a.m. Bible class at 10 a.m. Church service at 10:45 a.m. Good Friday services at 8 p.m. You are invited to worship with us.

FIRST METHODIST CHURCH
Jackson At Wood
Dr. A. M. Freeman, Pastor

The Lenten season is pre-eminently the season of spiritual quickening in the church. During these days we are reminded of our Lord's fasting, temptation, suffering, death and resurrection. Services significant of this season will be held each evening during the coming week, with an early sunrise service at 6:30 on "Good Friday."

The pastor's theme for Sunday morning will be "Palm Sunday," and "A Great Story" will be his topic for the evening service. The Epworth league hour for the young people is 6:30.

Remember that the church school service is not a convention to which the family sends a delegate. Why not all come and enjoy the fellowship that is found in every department.

The Society for Christian Service meets at the church Tuesday at 3:30 for it's regular program meeting.

GORDON AVENUE METHODIST CHURCH
J. M. Alford, Pastor

Our revival meeting which began one week ago this morning will close with the evening service. Rev. H. M. Wolfe, the director of evangelism and stewardship of the Louisiana Methodist conference has been preaching for us. We cordially invite all to attend these last two services of the meeting. Fine interest has been manifested and some have given their names for membership. All the new members will be received into the church at the close of the evening service.

The Sunday school today will open at 9:45 a.m. We hope all the teachers and officers will be in their places on time. The 11 o'clock service will follow the church school exercises. The young people of the Epworth League will render programs at 6:30 o'clock and the final service of the meeting will begin at 7:30 p.m. The missionary society will meet at the church Tuesday afternoon at 2:30 o'clock for their program work which will be led by Mrs. L. H. Patrick the leader of circle No. 1. William Wood, one of the prominent laymen of the First Methodist church, will teach the Men's Bible class today.

STONE AVENUE METHODIST CHURCH
I. L. Yeager, Pastor

T. DeWitt Talmage is quoted as saying, "I remember when a hospital in Philadelphia was opened during the war, a telegram came saying, 'There will be three hundred wounded men tonight, be ready to look after them,' and from my church went thirty men and women to look after the wounded. No one asked whence they came; there was a wounded man, and the only question was how to treat him most gently. And when a soul comes to God, He does not ask where he came from. Healing is there for all his wounds, pardon for all his guilt."

Public worship begins at 9:45 with Sunday school. Message delivered at 11 o'clock. The sermon subject will be "Divine Healing." Is this doctrine from heaven or hell? Is Divine healing for us in this modern age? Hear these questions answered in this 11 o'clock message. Christian Endeavor at 6:45. Mrs. E. A. Williamson will lead in the meeting. Evening service at 7:30. The sermon subject will be, "Hen-Pecked Husbands and Foolish Wives." This will be a gospel message based upon the Bible, God's eternal word. Circle meetings Tuesday afternoon at 2:30. Both circles will meet with Mrs. F. C. Lankford. This will be "revealing" day.

Mid-week prayer service Wednesday evening at 7:30, led by Mrs. F. C. Lankford. We are happy to state that progress in our Methodist Advance campaign is encouraging.

CHURCH OF THE NAZARENE
Thomas Ave. At Richmond St.
G. M. And Ina Lee Akin, Pastors

The public is cordially invited to worship with us this Lord's day. Lend your presence and your inspiration to the minister, as well as to others who may be present, and you shall find help and strength to carry your own burdens. Then, too, life can be beautiful when one is happy, cheerful and hopeful. We find the best things of life when we worship our Lord and Master on His holy day.

The Sunday school meets at 9:45 a.m. The Sacrament of the Lord's Supper shall be observed at 11 a.m. Mrs. G. M. Akin will give the evening sermon at 7:30 o'clock. The Young People's meeting at 6:30 p.m. The W. F. M. S. will meet Tuesday evening. Prayer meeting Wednesday at 7:30 p.m. The pastor will be in charge.

FIRST PRESBYTERIAN CHURCH
Grammont At Catalpa
Ernest Holloway, Pastor

The response to the appeal pertaining to the financial support of the church is gratifying. Will you call the church office, telephone 1011, and indicate the part of the budget that you will underwrite? Your cooperation with the deacons will be appreciated. A voluntary response is desired. Our Lord expects His people to support His church, and He is happy when His children honor Him with their means.

A communicant's class has its first session Monday afternoon, March 18, 4 to 4:30. If you are interested in the church, if you are considering uniting with the Presbyterian church, if you want to know what it is all about, you are most cordially invited.

Friday, March 22, noon to 3 p.m., Good Friday will be observed. Seven periods, about 26 minutes in length, are builded about the seven words of the Blessed Christ. Hence you may attend and take part, even if you can only remain for one period.

"The Peril of Postponing Decision" is the subject of our morning meditation. Mr. L. R. Simpson, an elder of the church, will speak at the evening hour.

A cordial greeting awaits you.

TRASH FIRES GARAGE

A trash fire was blamed yesterday for setting fire to the garage at the home of A. L. Larazzo, 507 Jack McEnery street, according to Monroe firemen who extinguished the blaze. Firemen were summoned to the scene early in the afternoon and spent about half an hour fighting the blaze.

The New Craze Popularized by WALTER WINCHELL
CONFUCIUS SAY:



SECRETARY WITH STONE HEART GATHER NO BOSS!

Copr. 1940 King Features Syndicate, Inc., World rights reserved.

★A dress may be fitting, but not proper. *($5 Prizewinner).*

★Women's styles always change, their designs never. *($5 Prizewinner).*

★Woman tells her right age when age doesn't tell on her. *($5 Prizewinner).*

★A word to the wife is seldom sufficient. *($5 Prizewinner).*

★Man who never made mistake never made discovery. *($5 Prizewinner).*

• • • •

Girl who blushed everytime she was ashamed has daughter who is ashamed everytime she blushes.

For successful voyage on sea of matrimony, wife must possess most of the craft.

No man knows how to ride high until he learns how to fall.

It's a wise child that knows its stepfather.

Good husband makes a good wife.

Copyright, 1940, by King Features Syndicate, Inc.

$5 each will be paid for the five best original Confucius Say Sayings sent each week day to Confucius Say, Box 459, Grand Central P. O. New York City. In case of ties duplicate prizes will be awarded. Entries close noon, March 31st.

THE ENTIRE FAMILY BECOMES *Aristocrats of Easter* IN THEIR *Beautiful* STAR BRANDS

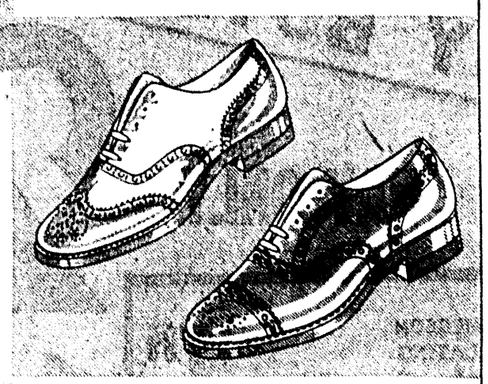


MEN'S *Easter* STYLES

Smart, well-dressed men will wear Star Brands at Easter. A style and comfort combination you'll enjoy. Be foot happy this Easter..wear Star Brands. $3.45 to $6.50

"LOVELY LADY" *Plus Star Brands*

...will create admiration galore. The gay loveliness of Star Brands will complete your chic ensemble on Easter day. Fashion demands Star Brands this Easter. $3.45 to $6.50





BOYS' *Easter* STYLES

Every "kid" you know will want a pair of these "swell" Star Brands. Be first to get them...ask Dad and Mother for Star Brands for Easter. $2.95 to $3.95

MISSES prefer *Star Brands*

...for style and beauty. Mothers like the simple health features. Be happy... be elegant..wear Star Brands. $2.50 to $3.95

FAMILY SHOE STORE
320 DESIARD ST. MONROE, LOUISIANA

6 "EXTRA" HELPS quickly relieve DISTRESS of CHILDREN'S COUGHS DUE TO COLDS

DON'T "take chances" with unknown products to relieve discomfort of your child's spasmodic croupy coughs caused by colds. Use "Children's" Musterole! Musterole gives such QUICK relief because it's *not* "just an ordinary salve." Rub it well on your kiddie's chest, throat and back. It soothes and stimulates surface circulation and helps break up local congestion and pain. Its soothing vapors ease breathing. 40¢. Approved by Good Housekeeping Bureau.

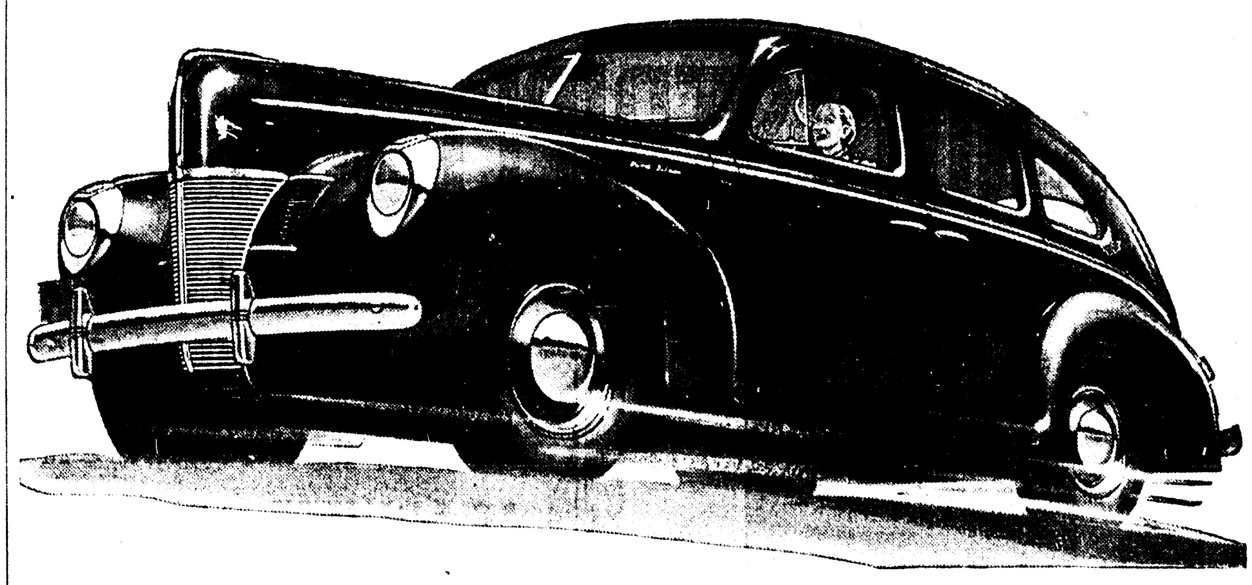
CHILDREN'S MUSTEROLE MILD

Count the cylinders.

• Just looking at a Ford V-8 is pleasant, but let's lift the long, handsome hood and get down to business.

Here's the heart of this car—that famous V-8 engine—*eight cylinders*—count 'em!

No other car in the low-price field has a power plant like that!



check the features.

Step on it . . . there's pep a-plenty in that pick-up . . . smooth power that sends you sailing along . . . up the steepest hill just "breathing easy." You'll say, as they all say, "It takes an eight to match an eight!"

Power and speed aren't everything? Then look this whole car over . . . check its superior features—bigger brakes and battery, full torque-tube drive, dual down-draft carburetion—and riding comfort that owners are so enthusiastic about!

And—*don't forget this*—check the gas you use as you GO! Check it accurately—then you'll know why Ford topped all standard-equipped cars in its class in the 1940 Gilmore-Yosemite Economy Run.

compare the price!

Last, but not least, there's price. With practically every reason for asking more, Ford doesn't. Check the low price of this big "8"—and the extra equipment included.

Get the FACTS—get a FORD—and get MOST for your money!

Ford V-8

STEP UP TO THE V-8 CLASS

CLUBS PLANNING UNITED ACTION

Women's Organizations Seek To Promote Community Project

The Public Affairs committees of the Altrusa club, the American Association of University Women, the Business and Professional Women's club, the Y. W. C. A. Business Girls' club and the Y. W. C. A. are acting together for the present year in an effort to promote a community program of public affairs.

These committees are taking advantage of the current series of lectures sponsored by the Y's Men's club and given by Judge Pierre Crabites of Louisiana State university, and they offer these lectures as their first item in the program designed to present an opportunity for group discussion once each month.

All members of these clubs and others interested are urged to attend the forthcoming lectures, scheduled for the near future, the exact dates to be announced shortly. The lectures will be given at Northeast Junior college auditorium at 8 p.m. A representative of each club will be stationed at the entrance of the auditorium, and it is urged that the members of the clubs register with their respective representatives. The committees are indebted to the Y's Men's club for its cooperation in this matter. No admission is charged.

Judge Crabites has had varied experiences in foreign countries, and will discuss vital issues from his first hand information of the foreign situation. Chairmen of these committees from whom club members can receive more information if desired are: Miss Bernice McCoy, Altrusa; Miss Myrtle Rodgers, A. A. U. W.; Mrs. Johnnie Smith Elbert, Business and Professional Women's club; Miss Eleona Brinsmade, Y. W. C. A. Business Girls' club; Mrs. A. D. Tisdale and Miss Sue Hefley, Y. W. C. A.

MINERAL BIDS ASKED

BATON ROUGE, La., March 15.—(AP)—The state mineral board has announced that it will receive bids on April 9 for the lease of the oil, gas and mineral rights on 1,700 acres of state owned water bottoms in Catahoula parish.

Between 1908 and 1937 the Jewish immigration to the United States totalled 1,113,666.

:-: CHURCHES :-:

ASSEMBLY OF GOD
Cypress And Crosley Streets
West Monroe
E. L. Tanner, Pastor

Last Sunday was a banner day in Sunday school with a record attendance. Our goal for today is three hundred and fifty and next Sunday (Easter) we are working for five hundred. Sunday school opens in all departments promptly at 9:45 a.m., S. W. Hamilton is superintendent. Rev. Carl W. Barnes, who is preaching in the revival, will be speaking at 11:00 a.m., also at 7:30 p.m. Christ Ambassador class meets at 6:30 p.m., Mrs. Carl W. Barnes will speak to the young people at this hour.

Much interest is being manifested in the revival services and the results thus far are very gratifying. We invite you to be with us in all the services today and every day during the week at 7:30 p.m.

FIRST BAPTIST CHURCH
St. John And Grammont Streets
L. T. Hastings, Pastor
D. C. Black, Pastor's Associate

A "Funeral Service For the Living Dead" will be conducted at our church Sunday night. Most funeral services are conducted in the day time; this one will be at night. The text will be, "Thou hast a name that thou livest, and art dead." Rev. 3.1.

"Heathenism in Modern Churches" will receive our attention in the pastor's morning message. Questions of interest to all will be answered the "heathen" way and the Scriptural way.

How about going over the 1,000 mark in Sunday school today? You will feel good the rest of the week if you are one of that number, provided you also remain for the worship service. The Sunday school was never intended to be a substitute for the worship service and the message of the God-called minister of the gospel. Will your excuse for going home—or elsewhere—stand in the day of judgment?

The Baptist Training Union and the Brotherhoods meet at 6:15. The evening service begins at 7:30. Better come early to get a good seat. Visitors always welcome. Baptismal service at the close of the evening service.

FIRST BAPTIST CHURCH
West Monroe
Dr. A. E. Prince, Pastor
Dallas Goss, Music Director
Miss Beulah Doerr, Educational Director

Revival services begin today in this church and will continue for two weeks. Dr. Prince will preach and Ira C. Prosser of Oklahoma City, Okla., will lead the singing and direct personal work. Services will be held today at 10:50 a.m. and 7:45 p.m. with prayer services each evening this week at 7:15 p.m. in the Sunday school departments. The program for today will begin with the Sunday school at 9:45 a.m. The B. T. U. meeting and the Brotherhood will meet at 6:45 p.m. The pastor will preach at 10:50 a.m. and 7:45 p.m. A cordial invitation is extended to all.

CENTRAL BAPTIST CHURCH
3490 Lee Avenue
D. D. Cantrell, Pastor
Dale Cobb, Choir Director

The great congregation present last Sunday fired us with enthusiasm to provide for a greater work in our Sunday school, and we hope to be able to announce soon our enlargement program. We urge all our people to be present at the opening session of the Sunday school 9:45 a.m. for further information.

The Baptist Training union is planning a great training course for the last week in this month and we anticipate great results from this work. We urge all our membership to find their place in one of the training groups which are held every Sunday 6:30 p.m.

The sermon subjects for the day are for the morning worship—"A Still Higher Path" 1 Cor. 12:31; and for the evening service—"Results of Being Born from Above." The beauty of springtime is here and let us also display in our lives the beauty of the resurrection of our Lord as He lives and blesses this world more vividly than any refreshing springtime can ever hope to do. John 14:18-20.

"A brighter dawn is breaking
And earth with praise is waking:
For thou, O King most highest,
The power of death defiest;
And Thou hast come victorious,
With risen body glorious,
Who now forever livest
And life abundant givest."
(Spoolman)

We are told that man's extremity is God's opportunity. Now that all the world has come to know that man's safety does not rest with man; but in the Christ, God's Son, and man's Savior, let us be wise and give place for Him to live in us. Ph. 1: 21.

CALVARY BAPTIST CHURCH
812 Mississippi Street
I. J. Brooks, Pastor
Max Braswell, Choir Director

The B. T. U. study course under the direction of Miss Gertrude Gregory has been well attended, despite the bad weather. The enrollment was one hundred and eight. We are indebted to the First Baptist church for this corps of fine teachers: J. A. Jones, Mr. and Mrs. John Ramsey, Mrs. Forrest Seaman, Mrs. J. K. Blue, Mrs. Keith Hoover, Miss Dorothy Flanigan, Miss Doris Dieterich, Miss Helen Benton, and from our own church, Max Braswell. The pastor's subjects: "The Challenge of Christ to Win the Lost" (Matthews 4:19); "God's Call" (Proverbs 1:24, 33).

FIRST CHRISTIAN CHURCH
Oak And St. John Streets
R. T. Watson, Minister

Church school at 9:45 a.m. We have adequate classes in all departments of our graded school. The boys and girls who have recently united with the church and those who will unite on Easter Sunday, are asked to meet with the pastor during the church school hour in the junior department assembly room.

Worship at 10:50 a.m.

Following New Testament precept, we meet for the Lord's supper each Lord's day.

The morning theme will be: "A Crown or a Cross?"

Young People's and Senior C. E. societies meet at 6:30 p.m.

Intermediate junior C. E. society meets at 6:45 p.m.

Evening service at 7:30. Theme: "What Does It Mean To Be Saved?" This is a sequel to last Sunday's sermon. We had fine services last Sunday.

You are loser if you did not attend.

Mid-week Bible study and prayer service will be held Thursday at 7:30 p.m.

Bring your Bible, a friend and attend!

CHRISTIAN SCIENCE SERVICES
Auburn Avenue And North Second

"Substance" is the subject of the lesson sermon in all Churches of Christ, Scientist, Sunday, March 17, 1940. The golden text is: "Holy, holy, holy, Lord God Almighty, which was, and is, and is to come." (Rev. 4). Among the citations which comprise the lesson sermon is the following from the Bible: "But the word of the Lord endureth forever. And this is the word which by the gospel is preached unto you." (1 Peter 1). The lesson sermon also includes the following passage from the Christian Science textbook, "Science and Health with Key to the Scriptures," by Mary Baker Eddy: "Spirit is the only substance and consciousness recognized by divine science." (p. 278).

GRACE CHURCH
Fourth And Glenmar Streets
Edward Farren Hayward, Rector.

Services for the Sunday next before Easter, commonly called Palm Sunday, are as follows:—The Holy Eucharist at 7:30 a.m., church school preceeded by morning prayer at 9:30 a. m., and Choral Eucharist and sermon at 10:45 a. m. The rector will be in Rayville and hold service at 4 p. m. in St. David's. Evensong and address in Grace church, at 7:30 p. m. Palm will be blessed and distributed to the faithful at Services throughout the day. At the 10:45 service, there will be distribution and procession of Palm. Services throughout Holy Week are as follows:

Monday: The Holy Eucharist at 9 a. m. Evensong and address at 4:30 p. m.

Tuesday: The Holy Eucharist at 9 a. m., evensong at 4:30 p. m. St. David's, Rayville, Confirmation at 8 p. m. The Rt. Rev. H. H. Fox, of the Diocese of Montana, will administer the Sacrament.

Wednesday: The Holy Eucharist at 9 a. m. Confirmation at 7:30 p. m.

Maundy Thursday: The Holy Eucharist at 7:30 a. m. and a choral Eucharist sung by the children at 9 a. m. Evensong and devotions to the Blessed Sacrament at 4:30 p. m.

Good Friday: Matins and Pro- Anaphora at 9 a. m. Devotions on our Lord's Passion from 2 until 3 p. m. Litany and preparation for Easter Communion 7:30 p. m.

Holy Saturday: The rector will be in Rayville for a celebration of the Eucharist at 7:30 a. m. Evensong (1st Vespers of Easter) in Grace Church at 4:30 p. m.

The public is cordially invited to attend any of the services; a welcome awaits those who will worship with us.

CHURCH OF JESUS CHRIST OF LATTER DAY SAINTS
(Mormons)

Regular Sunday school sessions will be held each Sunday at 2 p.m. in the Knights of Pythias hall, 127 1-2 St. John street. The public is invited to attend. No collections are taken up.

TRINITY LUTHERAN CHURCH
Harrison And Darbonne Streets
Sherrouse Addition
Vernon C. Grosse, Pastor

Sunday school meets at 9:30 a.m. Bible class at 10 a.m. Church service at 10:45 a.m. Good Friday services at 8 p.m. You are invited to worship with us.

FIRST METHODIST CHURCH
Jackson At Wood
Dr. A. M. Freeman, Pastor

The Lenten season is pre-eminently the season of spiritual quickening in the church. During these days we are reminded of our Lord's fasting, temptation, suffering, death and resurrection. Services significant of this season will be held each evening during the coming week, with an early sunrise service at 6:30 on "Good Friday."

The pastor's theme for Sunday morning will be "Palm Sunday," and "A Great Story" will be his topic for the evening service. The Epworth league hour for the young people is 6:30.

Remember that the church school service is not a convention to which the family sends a delegate. Why not all come and enjoy the fellowship that is found in every department.

The Society for Christian Service meets at the church Tuesday at 3:30 for it's regular program meeting.

GORDON AVENUE METHODIST CHURCH
J. M. Alford, Pastor

Our revival meeting which began one week ago this morning will close with the evening service. Rev. H. M. Wolfe, the director of evangelism and stewardship of the Louisiana Methodist conference, has been preaching for us. We cordially invite all to attend these last two services of the meeting. Fine interest has been manifested and some have given their names for membership. All the new members will be received into the church at the close of the evening service.

The Sunday school today will open at 9:45 a.m. We hope all the teachers and officers will be in their places on time. The 11 o'clock service will follow the church school exercises. The young people of the Epworth League will render programs at 6:30 o'clock and the final service of the meeting will begin at 7:30 p.m. The missionary society will meet at the church Tuesday afternoon at 2:30 o'clock for their program work which will be led by Mrs. L. H. Patrick the leader of circle No. 1. William Wood, one of the prominent laymen of the First Methodist church, will teach the Men's Bible class today.

STONE AVENUE METHODIST CHURCH
I. L. Yeager, Pastor

T. DeWitt Talmage is quoted as saying, "I remember when a hospital in Philadelphia was opened during the war, a telegram came saying, 'There will be three hundred wounded men tonight, be ready to look after them,' and from my church went thirty men and women to look after the wounded. No one asked whence they came; there was a wounded man, and the only question was how to treat him most gently. And when a soul comes to God, He does not ask where he came from. Healing is there for all his wounds, pardon for all his guilt."

Public worship begins at 9:45 with Sunday school. Message delivered at 11 o'clock. The sermon subject will be "Divine Healing." Is this doctrine from heaven or hell? Is Divine healing for us in this modern age? Hear these questions answered in this 11 o'clock message. Christian Endeavor at 6:45. Mrs. E. A. Williamson will lead in the meeting. Evening service at 7:30. The sermon subject will be, "Hen-Pecked Husbands and Foolish Wives." This will be a gospel message based upon the Bible, God's eternal word. Circle meetings Tuesday afternoon at 2:30. Both circles will meet with Mrs. F. C. Lankford. This will be "revealing" day.

Mid-week prayer service Wednesday evening at 7:30, led by Mrs. F. C. Lankford. We are happy to state that progress in our Methodist Advance campaign is encouraging.

CHURCH OF THE NAZARENE
Thomas Ave. At Richmond St.
G. M. And Ina Lee Akin, Pastors

The public is cordially invited to worship with us this Lord's day. Lend your presence and your inspiration to the minister, as well as to others who may be present, and you shall find help and strength to carry your own burdens. Then, too, life can be beautiful when one is happy, cheerful and hopeful. We find the best things of life when we worship our Lord and Master on His holy day.

The Sunday school meets at 9:45 a.m. The Sacrament of the Lord's Supper shall be observed at 11 a.m. Mrs. G. M. Akin will give the evening sermon at 7:30 o'clock. The Young People's meeting at 6:30 p.m. The W. F. M. S. will meet Tuesday evening. Prayer meeting Wednesday at 7:30 p.m. The pastor will be in charge.

FIRST PRESBYTERIAN CHURCH
Gramzaont At Catalpa
Ernest Holloway, Pastor

The response to the appeal pertaining to the financial support of the church is gratifying. Will you call the church office, telephone 1011, and indicate the part of the budget that you will underwrite? Your cooperation with the deacons will be appreciated. A voluntary response is desired. Our Lord expects His people to support His church, and He is happy when His children honor Him with their means.

A communicant's class has its first session Monday afternoon, March 18, 4 to 4:30. If you are interested in the church, if you are considering uniting with the Presbyterian church, if you want to know what it is all about, you are most cordially invited.

Friday, March 22, noon to 3 p.m., Good Friday will be observed. Seven per's, about 26 minutes in length, are builded about the seven words of the Blessed Christ. Hence you may attend and take part, even if you can only remain for one period.

"The Peril of Postponing Decision" is the subject of our morning meditation. Mr L. R. Simpson, an elder of the church, will speak at the evening hour.

A cordial greeting awaits you.

TRASH FIRES GARAGE

A trash fire was blamed yesterday for setting fire to the garage at the home of A. I. Larazzo, 507 Jack McEnery street, according to Monroe firemen who extinguished the blaze. Firemen were summoned to the scene early in the afternoon and spent about half an hour fighting the blaze.

The New Craze Popularized by WALTER WINCHELL

CONFUCIUS SAY:



SECRETARY WITH STONE HEART GATHER NO BOSS!

Copr. 1940, King Features Syndicate, Inc., World rights reserved.

★A dress may be fitting, but not proper. *($5 Prizewinner).*

★Women's styles always change, their designs never. *($5 Prizewinner).*

★Woman tells her right age when age doesn't tell on her. *($5 Prizewinner).*

★A word to the wife is seldom sufficient. *($5 Prizewinner).*

★Man who never made mistake never made discovery. *($5 Prizewinner).*

* * * *

Girl who blushed everytime she was ashamed has daughter who is ashamed everytime she blushes.

For successful voyage on sea of matrimony, wife must possess most of the craft.

No man knows how to ride high until he learns how to fall.

It's a wise child that knows its stepfather.

Good husband makes a good wife.

Copyright, 1940, by King Features Syndicate, Inc.

$5 each will be paid for the five best original Confucius Say Sayings sent each week day to Confucius Say, Box 459, Grand Central P. O. New York City. In case of ties duplicate prizes will be awarded. Entries close noon, March 31st.

THE ENTIRE FAMILY BECOMES *Aristocrats of Easter* IN THEIR *Beautiful* STAR BRANDS



MEN'S *Easter* STYLES

Smart, well-dressed men will wear Star Brands at Easter. A style and comfort combination you'll enjoy. Be foot happy this Easter..wear Star Brands. $3.45 to $6.50

"LOVELY LADY" *Plus Star Brands*

...will create admiration galore. The gay loveliness of Star Brands will complete your chic ensemble on Easter day. Fashion demands Star Brands this Easter. $3.45 to $6.50





BOYS' *Easter* STYLES

Every "kid" you know will want a pair of these "swell" Star Brands. Be first to get them...ask Dad and Mother for Star Brands for Easter. $2.95 to $3.95

MISSES prefer *Star Brands*

...for style and beauty. Mothers like the simple health features. Be happy... be elegant..wear Star Brands. $2.50 to $3.95

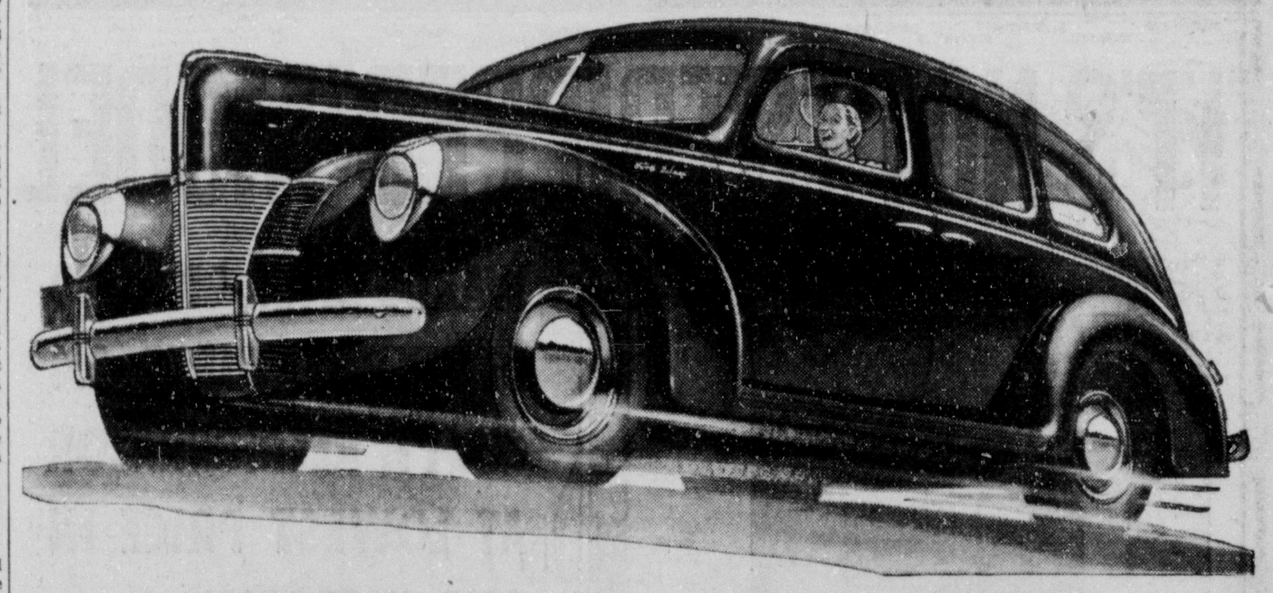
FAMILY SHOE STORE
320 DESIARD ST. MONROE, LOUISIANA

6 "EXTRA" HELPS quickly relieve DISTRESS of CHILDREN'S COUGHS DUE TO COLDS

DON'T "take chances" with unknown products to relieve discomfort of your child's spasmodic croupy coughs caused by colds. Use "Children's" Musterole! Musterole gives such QUICK relief because it's *not* "just an ordinary salve." Rub it well on your kiddie's chest, throat and back. It soothes and stimulates surface circulation and helps break up local congestion and pain. Its soothing vapors ease breathing. 40¢. Approved by Good Housekeeping Bureau.

CHILDREN'S MUSTEROLE MILD

Count the cylinders,



check the features,

compare the price!

• Just looking at a Ford V-8 is pleasant, but let's lift the long, handsome hood and get down to business.

Here's the heart of this car—that famous V-8 engine—*eight cylinders*—count 'em!

No other car in the low-price field has a power plant like that!

Step on it . . . there's pep a-plenty in that pick-up . . . smooth power that sends you sailing along . . . up the steepest hill just "breathing easy." You'll say, as they all say, "It takes an eight to match an eight!"

Power and speed aren't everything? Then look this whole car over . . . check its superior features—bigger brakes and battery, full torque-tube drive, dual down-draft carburetion—and riding comfort that owners are so enthusiastic about!

And—*don't forget this*—check the gas you use as you GO! Check it accurately—then you'll know why Ford topped all standard-equipped cars in its class in the 1940 Gilmore-Yosemite Economy Run.

Last, but not least, there's price. With practically every reason for asking more, Ford doesn't. Check the low price of this big "8"—and the extra equipment included.

Get the FACTS—get a FORD—and get MOST for your money!

Ford V-8

STEP UP TO THE V-8 CLASS

CENSUS DISPUTE GIVEN NEW FUEL

Hopkins Accuses Tobey Of Leading 'Informational Sit-Down Strike'

WASHINGTON, March 16.—(AP)—Secretary of Commerce Harry Hopkins today accused Senator Tobey, Republican, New Hampshire, of leading "an informational sit-down strike against the government" by urging citizens to refuse to tell census takers about their personal income.

The New England senator, prime mover in the "battle of the census," replied that Hopkins was "engaged in mudslinging and completely avoiding the real issue."

Unperturbed by the criticism, Tobey declared that he would use "every means available to me as a United States senator to bring this issue to a head." "Many citizens, including Democrats, are planning to seek court injunctions against this census snooping," he added.

Hopkins entered the census squabble as a result of a telegram Tobey sent to President Roosevelt yesterday after the chief executive, without naming Tobey, said a senator was advising people to "violate the law" by refusing to answer the income questions.

Tobey, in the telegram, demanded to know what law was involved asserting that the census questions were authorized by a bureau ruling and that to call this ruling a law was to employ Hitlerian tactics.

The commerce secretary, under whom 130,000 census takers will begin ringing doorbells April 2, advised Tobey in a letter that the White House had referred the telegram to him, and then listed "A, B, C's of the census law."

Hopkins said the census was written into the constitution 150 years ago and reminded Tobey that United States senators solemnly swear to "support and defend the constitution of the United States. • • •"

Finally, Hopkins commented that "spectacle of a United States senator calling for resistance to the authority of the government, appealing for civil disobedience, urging an informational sit-down strike against the government is un-American and a menace to the processes of self-government."

The New Hampshire Republican commented to reporters that it was the "duty of any senator to advise citizens not to obey a bureaucratic ruling which is unauthorized and illegal."

The senate commerce committee has approved a resolution by Tobey which would record the senate as disapproving of the questions about income.

Most senate leaders, including Republicans, said there was little chance however, for senate consideration of the resolution because the farm bill and trade agreements legislation would keep the senate busy until after the census had actually started.

GIVING AID TO CRIPPLED



This girl, who is lending a helping hand to the crippled youngster, pictorially presents the theme of the 1940 Easter seal "for crippled children." The crutch is symbolic of the orthopaedic correction, an early step in a well-rounded program "for crippled children." The books denote education, valuable to all, but even more valuable to the child who, handicapped in body, must someday depend solely on a trained mind in the fight for economic security. The smile on the face of the crippled lad shows the courageous spirit that fills him. The hand, leading the child, represents the personal direction of an awakened society, a society that realizes how important it is that every physically handicapped child be given the chance for its best possible physical, mental, and spiritual development. The seal, of which this is a real-life counterpart, is a token of goodwill "for crippled children." They have been mailed to residents of Ouachita parish by the local crippled children's unit. Share your Easter joy!

A LOT OF CHEMICALS

During the first World war, two dye and chemical plants in Germany produced 600 tons of chlorine, 30 tons of phosgene, 300 tons of diphosgene, 300 tons of mustard gas, and 200 tons of chloropicrin.

The favorite indoor sport of Sweden is eating, five meals being served daily.

RADIO PROGRAM

STATIONS THAT MAKE UP THE NETWORKS

NBC-WEAF (RED) Basic — East: wtic whod wjar wfea wcsh wrva wbal wrc wwj wsai wmal Midwest: wtam wmaq wlw wsai kwk wcky wmal South: wsm wsb wsmb kpra Mountain: kgir kdyl kvor ksl kwer kolo

NBC-WJZ (BLUE) Basic — East: wbz wbzA wjr wlw wspd wtic wrva wbal wfbr wcae wgar wtar wwva wcau wjas wsyr wnac wfea wcsh Midwest: wmbd wtmj kwk wbow wcco wgn wlw wsai wmbh wfbm wisn wkrc wcky wjr wwj wxyz wgar wtam wmaq South: wsb wsmb kpra Mountain: kgir kdyl klra kvor ksl kwer kolo

NBC OPTIONAL STATIONS (Can either RED or BLUE): East: wcsh wnac wfea wcae wgar wtar wwva wcau wjas wsyr wfbr wrva wbal wfea wmal wcbm wjdc wfbl wibg wkbn wgy wnba wmca wnbh wcsh wnac wfea wcae wgar wtar wwva wcau wjas wsyr wfbr wrva wbal wfea wmal wcbm wjdc wfbl wibg wkbn wgy wnba wmca wnbh Midwest: wcco wgn wlw wsai wmbh wfbm wisn wkrc wcky wjr wwj wxyz wgar wtam wmaq wcfl wmbd wtmj kwk wbow wcco wgn wlw wsai wmbh wfbm wisn wkrc wcky wjr wwj wxyz wgar wtam wmaq wcfl South: wsm wsb wsmb kpra wdod wapi wsfa wtar wwnc ksl wdaw wapi wsfa wtar wwnc wdaw wapi wsfa wtar wwnc wdaw wapi wsfa wtar wwnc

CENSUS DISPUTE GIVEN NEW FUEL

Hopkins Accuses Tobey Of Leading 'Informational Sit-Down Strike'

WASHINGTON, March 16.—(AP)—Secretary of Commerce Harry Hopkins today accused Senator Tobey, Republican, New Hampshire, of leading "an informational sit-down strike against the government" by urging citizens to refuse to tell census takers about their personal income.

The New England senator, prime mover in the "battle of the census," replied that Hopkins was "engaged in mudslinging and completely avoiding the real issue."

Unperturbed by the criticism, Tobey declared that he would use "every means available to me as a United States senator to bring this issue to a head." "Many citizens, including Democrats, are planning to seek court injunctions against this census snooping," he added.

Hopkins entered the census squabble as a result of a telegram Tobey sent to President Roosevelt yesterday after the chief executive, without naming Tobey, said a senator was advising people to "violate the law" by refusing to answer the income questions.

Tobey, in the telegram, demanded to know what law was involved, asserting that the census questions were authorized by a bureau ruling and that to call this ruling a law was to employ Hitlerian tactics.

The commerce secretary, under whom 130,000 census takers will begin ringing doorbells April 2, advised Tobey in a letter that the White House had referred the telegram to him, and then listed "A, B, C's of the census law."

Hopkins said the census was written into the constitution 150 years ago and reminded Tobey that United States senators solemnly swear to "support and defend the constitution of the United States. * * *"

Finally, Hopkins commented that "spectacle of a United States senator calling for resistance to the authority of the government, appealing for civil disobedience, urging an informational sit-down strike against the government is un-American and a menace to the processes of self-government."

The New Hampshire Republican commented to reporters that it was the "duty of any senator to advise citizens not to obey a bureaucratic ruling which is unauthorized and illegal."

The senate commerce committee has approved a resolution by Tobey which would record the senate as disapproving of the questions about income.

Most senate leaders, including Republicans, said there was little chance however, for senate consideration of the resolution because the farm bill and trade agreements legislation would keep the senate busy until after the census had actually started.

A LOT OF CHEMICALS

During the first World war, two dye and chemical plants in Germany produced 600 tons of chlorine, 30 tons of phosgene, 300 tons of diphosgene, 300 tons of mustard gas, and 200 tons of chloropicrin.

The favorite indoor sport of Sweden is eating, five meals being served daily.

GIVING AID TO CRIPPLED



This girl, who is lending a helping hand to the crippled youngster, pictorially presents the theme of the 1940 Easter seal "for crippled children." The crutch is symbolic of the orthopaedic correction, an early step in a well-rounded program "for crippled children." The books denote education, valuable to all, but even more valuable to the child who, handicapped in body, must someday depend solely on a trained mind in the fight for economic security. The smile on the face of the crippled lad shows the courageous spirit that fills him. The hand, leading the child, represents the personal direction of an awakened society, a society that realizes how important it is that every physically handicapped child be given the chance for its best possible physical, mental, and spiritual development. The seal, of which this is a real-life counterpart, is a token of goodwill "for crippled children." They have been mailed to residents of Ouachita parish by the local crippled children's unit. Share your Easter joy!

RADIO PROGRAM

STATIONS THAT MAKE UP THE NETWORKS

(Note: Refer to this box for stations of networks indicated after each program item. All programs are carried by key stations and basic chains or groups thereof unless specified.)

NBC-WEAF (RED): Basic — East: weaf wfbr wnac wben wtam cwj wtic kyw wcae wcsh wjar wgy wrc wdel wtag wfbg wjac weeu wraw wspd; Midwest: wmaq who wire wdaf wtmj kstp wow ksd; South: wmbg wsb wbrc wjax wmc wsmb wfaa whap kprc kark wky woai ktbs kvoo; Mountain: koa kdyl

NBC-WJZ (BLUE): Basic — East: wjz wbal wbz wicc webr whk wxyz wfil kdka wean wham wbza wayr wnal waby wleu wtjn wnbc wmff; Midwest: wmt weer wlz kso wowo wren wtcn kwk well whcm wfdf wibm wjim kown kma ksej; South: wrtd kfdm kgko kxyz ktok waga kjbo wsgn kths wmps wdsu; Mountain: kvod klo kuta

NBC OPTIONAL STATIONS operate either RED or BLUE—East: wsan wrdo wfba wlw wsai wcol wing wkbo wgal wfea wbow wbre work whiz cmx cbf cbm cfef cgl; Midwest: webc wgbf wgl wood wiba kysm kroc welo ksoo kfam kans wefl kfyr wday koam kfbr; South: wgky wols wblk wtar wise wtma wsoc wis wfbc wptf kjax wlak wiod wfla wsun kgne wapo kris wrol wala wcoa krgv wave wsm wsav; Mountain: koh kghl kido kgir kpfa ksei ktfi kob ktsm kghb

CBS-WABC: BASIC — East: wabc woko wcoa weei wgr wkbw wcky wgar wdrc wcau wjas wpro wfbl wjsv; Midwest: wbbm krnt wfbm kmbc kfab whas kmox. OTHER STATIONS: East: wadc wabi wnbf wbns, whlo wjr wesg whp ckac wgan wbec wkaq wgbi wmas wnbx cfrb wibx wbry worc wkbn; Midwest: woc wkbh wdal weoa wind wtaq wmfg kwbh kgio wisn wcco koil wmbd wsbt wibw wkbb kfh wnax; South: waim wwnc gst wrdw wapi wcsc wchs wbt wdod wrbl krld wdnc wmmm whig ktrh wmbr wnox kira wmaz wrec wcos wqam wsfa wiae wwl koma wdbo wpar wrva wdbj wtsa wtoc kwkh wdae ktul wjno wwva kwft wsjs; Mountain: kggm kvor klz kfbb kgvo koy ksl kvsf ktuc

MBS-WOR-WGN—BASIC: wor wgn wrok cklw whk wcle waby wsay weny wbax wfil wbal wol wrva wcae wlw wkrc whkc wral wair wjej wstp wsoc wlap wsix wgrc wcmi; New England: wlee wtht watr wspr wfea waab winh wibx wnic wrdo wilh wean wsad wnbh whai wcou wbrk wsyb; Midwest: whbb kwk wdgy webc wdsm kso wmt koil kfor whb ktsw kggf; South: ktok kada kcrg kome kbix kgff kjfz kbre know kbst wrr kxyz kgki kabc krrv kpac ktem wcmc waco; Mountain: kfel kfka. (Note: Some MBS stations also in other chains.)

SUNDAY, MARCH 17

Eastern Standard P. M.—Subtract One Hr. for CST, 2 Hrs. for MT.

(Changes in programs as listed due to last-minute network corrections)

12:00—Vernon Crane Story—nbc-weaf
Radio City Concert Orch.—nbc-wjz
Major Bowes and Family—cbs-wabc
The Perole String Quartet—mbs-wor
12:15—Oyanguren & Guitar—nbc-weaf
12:30—On Your Job Prog. — nbc-weaf
Salt Lake Choir & Organ—cbs-wabc
Talk, American Wildlife—mbs-chain
12:45—March of Health — mbs-chain
1:00—Music for Moderns — nbc-weaf
The Pilgrimage of Poetry—nbc-wjz
Church of the Air Sermon—cbs-wabc
1:15—Vass Family in Songs—nbc-wjz
Betty and Buddy in Songs—mbs-wor
Don Arres, Tenor, Orch. — mbs-east
The Singing Canaries—mbs-midwest
1:30—In Hollywood Today—nbc-weaf
Orchestra and its Vocalists—nbc-wjz
News; "Grand Hotel" — cbs-wabc
Sunday's Lutheran Hour—mbs-chain
1:35—Styles in the Songs—cbs-Dixie
2:00—String Symph. — nbc-weaf-east
Smoke Dreams, Orch.—nbc-red-west
Great Play "L'Aiglon" — nbc-wjz
Democracy in Action—cbs-wabc-net.
Mystery History in Quiz—mbs-chain
2:30—Chicago's Roundtable—nbc-weaf
B. Elliott's Melodies—cbs-wabc-east
Anson Weeks Orches.—cbs-midwest
Let's Go Back to Bible — mbs-east
3:00—I Want a Divorce — nbc-weaf
Oscar Shumsky & Violin — nbc-wjz
New York's Philharmonic—cbs-wabc
Meditation and Melodies — mbs-wgn
3:15—Foreign Policy Talk — nbc-wjz
3:20—News of Europe—nbc-weaf-east
We the Wives Quiz — nbc-red-west
Tapestry Musicale, Orches—nbc-wjz
Haven of Rest, Hymns — mbs-chain
Canaries rpt.—wgn-wcae-wkrc-whbf
3:45—Songs of Yvette—nbc-weaf-east
4:00—Dancing Music Orch.—nbc-weaf
National Vespers by Radio—nbc-wjz
Nobody's Children, Drama—mbs-net.
4:30—The World Is Yours—nbc-weaf
Swing Ensembles in Action—nbc-wjz
The Pursuit of Happiness—cbs-wabc
The Shadow — to mbs-New England
Lutheran Hour rpt. — mbs-midwest
5:00—Dance Music Orches.—nbc-weaf
Moylan Sisters, Song — nbc-wjz-east
Edward Davies Song—nbc-blue-west
Dave Elman Hobby Lobby—cbs-wabc
Going Scuth, Vocal Prog.—cbs-Dixie
The Musical Steelmakers—mbs-wor
5:15—Bob Becker on Dogs—nbc-weaf
Vincente Gomez & Guitar—nbc-wjz
5:30—Serial "Crossroads" — nbc-weaf
Opera Auditions of the Air—nbc-wjz
Ben Bernie and Lew Lehr—cbs-wabc
Shadow (repeat) — mbs-wor & west
6:00—The Catholic Service—nbc-weaf
News; V. Bremer, Pianist—nbc-wjz
Conrad Nagle and Theater—cbs-wabc
Fifth Row Center, Var. — mbs-chain
Musical Steelmakers rpt.—waab-only
6:05—NBC Concert Orches.—nbc-wjz
6:30—Ted Weems & Quiz — nbc-weaf
Gene Autry and Melodies—cbs-wabc
Show of the Week Orches.—mbs-wor
7:00—Jack Benny and Mary—nbc-weaf
European War Broadcast — nbc-wjz
European War Broadcast — cbs-wabc
The Bach Cantata Series—mbs-wor
7:30—Bandwagon Orchest. — nbc-weaf
Mr. District Attorney, Play—nbc-wjz
The Screen Guild — cbs-wabc-basic
Potpourri of Weekend—cbs-midwest
Dancing Music Orchestra—mbs-wgn
8:00—Chas. McCarthy Prog.—nbc-weaf
Festival of Music, Orches.—nbc-wjz
Orson Welles Drama—cbs-wabc-east
Ellery Queen Drama—cbs-wabc-west
American Forum, Talks — mbs-wor
8:30—"One Man's Family"—nbc-weaf
Voice of Hawaiian Musical—nbc-wjz
Think You Know Music — cbs-west
8:55—Elmer Davis, News — cbs-wabc
9:00—The Merry Go Round—nbc-weaf
Walter Winchell's Column—nbc-wjz
Sunday Eve. Con. Hour—cbs-wabc
Old-Fashioned Revival — mbs-chain
9:15—"The Parker" Family—nbc-wjz
9:30—Album Familiar Mus.—nbc-weaf
Irene Rich's 15-min. Play — nbc-wjz
9:45—Bill Stern and Sports—nbc-wjz
10:00—Phil Spitalny's Girls—nbc-weaf
European War; Orchestra—nbc-wjz
Ellery Queen repeat—cbs-wabc-east
Orson Welles repeat—cbs-chain-west
Good Will Hour via Radio—mbs-wor
10:30—NBC Quartet — nbc-weaf-basic
Home Town, Un-Inc.—nbc-red-south
Cheerio's Musical Mosaics—nbc-wjz
Think You Know Music — cbs-east
11:00—News Broadcast—nbc-weaf-wjz
Irene Rich in repeat—nbc-blue-west
Paul Sullivan News — cbs-wabc-east
Dancing Music Orchestra—cbs-west
Tunes for the Dancing — mbs-chain
11:05—Dance Music till 1 — nbc-chains
11:15—Dancing Music till 2—cbs-mbs
11:30—Benny rpt. (30 m.)—nbc-red-w.
12:00—P. Sullivan's rpt.—cbs-midwest

RIVER STAGES

Stations.	Flood Stage	Present Stage	24-Hour Change
MISSISSIPPI—			
St. Louis	30	5.0	0.8 Fall
Memphis	34	23.8	1.1 Rise
Helena	44	29.9	0.3 Rise
Arkansas City	42	21.5	0.3 Rise
Vicksburg	43	20.5	0.4 Rise
Natchez	48	24.8	0.9 Rise
Angola	45	24.7	1.2 Rise
Baton Rouge	35	16.8	1.2 Rise
OUACHITA—			
Camden	26	12.5	0.6 Rise
Monroe	40	15.8	0.8 Rise
OHIO—			
Pittsburgh	25	16.4	0.1 Rise
Cincinnati	52	16.4	2.8 Fall
Cairo	40	34.5	0.2 Rise
TENNESSEE—			
Chattanooga	30	15.7	0.0
CUMBERLAND—			
Nashville	40	26.8	0.1 Fall
ARKANSAS—			
Fort Smith	22	..	..
Little Rock	23	-0.2	0.1 Rise
RED—			
Shreveport	39	3.0	0.2 Rise
Alexandria	32	6.0	0.6 Rise

BRITAIN BARES SPY PRICE LIST

$4,000 Offered For Information Causing Destruction Of German Vessel

NEW YORK, March 16.—(AP)—Great Britain's new "spy price list," published today, which makes it worth a thousand pounds ($4,000) to provide accurate information leading to capture or destruction of a German war vessel, should be a cause of rejoicing to the furtive folk who infest neutral countries like the Netherlands, and a bad headache for the neutral governments.

That is because Holland, for instance, is one of the best places in the world to spot the movements of German naval craft, sandwiched as it is between the warring empires on the North sea.

The Netherlands courts already are trying two of their countrymen for peeking at German warships from the Dutch Frisian island of Ameland, at the mouth of Helgoland bight, and passing on the dope to the allies. They are trying other persons, too, one of them a former government official, for reporting movements of English-bound Dutch ships to the Germans. A number of these ships have been sunk.

Likewise there is reason to believe British aircraft and submarines have been guided by neutral-country spies to the patrol boats of German undersea and surface naval craft.

Amsterdam became alive with spies after the war started, and, despite the restrictions of widespread martial law and persistent spy-traps by the government, they got around pretty freely. They seemed to run all the way from slick members of the belligerent intelligence services to down-at-the-heel Dutch Nazis; from sloe-eyed Hungarian cabaret ladies to shiny-nosed German girls with a more direct approach.

It was no uncommon sight last autumn to see rival spies sitting at adjoining tables in Amsterdam's little cabarets, talking in loud and sometimes insulting voices about each other. This writer can recall one case in a rather fashionable night spot where a man in the uniform of a Netherlands army captain rose, flushed deep purple and left, after a man at the next table had made pointed remarks about the captain's "indiscretion."

INDIAN JUMPING SNAKE

The Indian jumping snake is capable of leaping from one tree to another up to a distance of 10 feet. This snake has a green body, covered with bars and spots of brilliant red, yellow and orange.

The landing of the great Siberian meteor in 1908 was heard 400 miles away.

OWN YOUR OWN HOME

Build or Repair Your Home NOW!

We have ample funds to help you finance your home —If you want a sound and practical home loan plan then see us soon.

FIRST FEDERAL Savings & Loan Association
OF MONROE

128 South Grand St. Phone 564

EASTER CLEANING & PRESSING

CASH AND CARRY

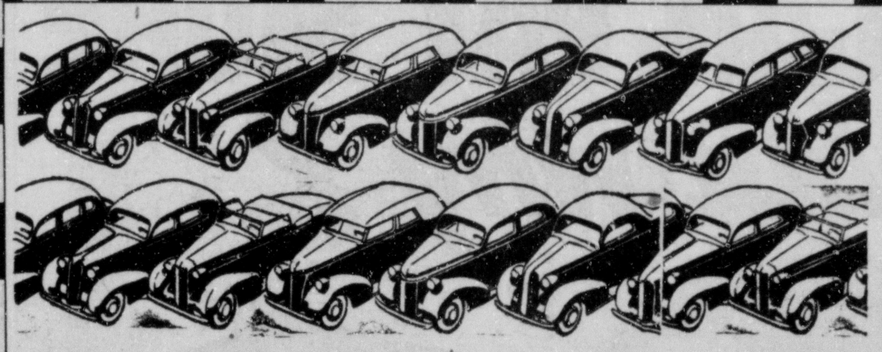
MEN'S SUITS and OVERCOATS Ladies' Plain DRESSES Each **35c** Or Any Three for $1.00

PANTS OR SKIRTS 20c

Branch No. 2—2705 Lee Avenue

No-D-Lay CLEANERS

PHONE 9201
PLANT
206 South Fifth Street
One-Half Block from Mop Depot
Monroe, Louisiana
We Call for and Deliver for 50c
"Call Us and Count the Minutes"



19% DOWN 24 MONTHS TO PAY

No Notes Due Until May 1st—Every Car Carries a Bona Fide Written Guarantee

OPEN ALL DAY SUNDAY

1937 FORD COACH	$248	1940 BUICK 4-DOOR SEDAN—With Radio	$989
1936 CHEVROLET COACH—With radio	$209	1939 FORD COACH	$459
1937 FORD COUPE	$225	1939 CHEVROLET COACH	$499
1937 DODGE COACH	$345	1939 DODGE SEDAN	$619
1937 DODGE SEDAN	$345	1939 NASH 2-DOOR SEDAN	$529
1938 FORD "60" COACH	$349	1939 OLDSMOBILE SEDAN	$669
1938 PLYMOUTH DELUXE 4-DOOR SEDAN	$499	1939 BUICK SEDAN	$599
1937 CHEVROLET COACH	$329	1939 BUICK COUPE—With Radio	$599
1938 CHEVROLET COUPE	$360	1938 ZEPHYR COUPE	$389
1937 DODGE COUPE	$319	1938 LA SALLE COUPE	$599
1937 BUICK 4-DOOR SEDAN—A Beautiful Car	$399	1937 PACKARD CONVERTIBLE COUPE	$420
1937 CHEVROLET MASTER DELUXE 4-DOOR SEDAN—Extra Nice Car	$345	1939 STUDEBAKER COMMANDER 4-DOOR SEDAN	$649

WE WILL NOT BE UNDERSOLD

Louisiana's Largest Exclusive Used Car Dealer

MONROE MOTOR CO.

310 Walnut Street



U. S. WATCHING BRITISH VESSEL

Southgate, Inside Neutrality Zone, Believed Supplying English Warships

SAN JUAN, Puerto Rico, March 16.—(AP)—The 17,000-ton British steamer Southgate, which two weeks ago flashed a distress signal, is still in waters near Puerto Rico under constant surveillance by the United States neutrality patrol, naval sources asserted today.

The theory held in these quarters that the Southgate is using ports for American merchandise only as a cover for supplying British warships. This has been bolstered by the discovery that she was signed on here ages ago in Mona Passage between Puerto Rico and the Dominican Republic.

The Southgate drew worldwide attention when at sunset March 1 she sent out an SOS radio signal often interpreted in wartime as a distress call due to submarine. The next day she was sighted by United States naval planes, apparently unharmed, and the signal was never explained.

She was seen in Mona Passage by flying boats of the neutrality patrol operating from San Juan. The supply boat theory offers the only apparent explanation of her mysterious movements since March 1, when her distress call gave her position as 160 miles northeast of Puerto Rico.

When the Southgate was seen in Mona Passage approximately 300 miles southeast of there, she was headed northeast again.

Naval information said orders from Washington are to track her into port so that the United States government may have some explanation of why she sent her distress signal and then became silent. As far as naval authorities know, she has not touched port since.

WOMAN LEAPS TO DEATH

KANSAS CITY, March 16.—(AP)—"It's such a beautiful day," explained a middle-aged woman as she asked permission to view the city from the top of the 28-story telephone building. Taken to the observation platform, she chatted cheerily with her guide, then suddenly climbed the restraining wall and plunged to her death. Her body struck the roof of a five-story building. The woman was identified tentatively as Mrs. Emma Monsour, a governess.

Commissioners of Littlefield, Tex., have ruled that free city water be supplied only to firemen.

FINE FOR KIDNEY AND BLADDER WEAKNESS

STOP GETTING UP NIGHTS AND FEEL YOUNGER

Keep your blood more free from waste matter, poisons and acid by putting more activity into kidneys and bladder, and you should live a healthier, happier and longer life.

One efficient, safe and harmless way to do this is to get from your druggist a 35 cent box of Gold Medal Haarlem Oil Capsules and take them as directed—the swift results should delight you.

Besides getting up nights, some symptoms of kidney trouble may be backache, shifting pains, puffy eyes.

Don't be an EASY MARK and accept a substitute—Ask for Gold Medal Haarlem Oil Capsules—right from Haarlem in Holland. GET GOLD MEDAL—the original—the genuine. Look for the Gold Medal on the box—35 cents—Adv.

SCENE FROM ALADDIN'S LAMP



The Princess Bedr-el-budur (Marijane Morlee) gazes in horror at the wicked magician (Ralph Clanton) to whom she has mistakenly given the magic lamp, and in whose power she and her household have been placed by his possession of the lamp. As clever as she is lovely, her mind is already at work at the problem of how to recover the lamp. A scene from "Aladdin and His Wonderful Lamp." This play will be presented at the Neville High school auditorium Tuesday at 4 p.m., and is the third of a series by the Clare Tree Major players. Mrs. J. E. Bryant is chairman of the Barkdull Faulk P.-T. A. committee which has arranged for these plays which are being well received by both children for whom they are specially given and also by adults.

SENATORS SEE WIDE ESPIONAGE

(Continued from First Page)

phone lines of a state attorney general and the use of recording discs to reproduce the conversations of public officials.

If it is given the "go ahead" signal, the committee also is expected to inquire into the use of listening devices by government agencies, particularly the federal bureau of investigation and the alcohol tax unit, in obtaining leads on criminal cases.

Green said his chief interest in the inquiry was centered in his home state of Rhode Island, where a federal grand jury investigation of alleged tapping of state officials' wires was ordered recently.

Senator Johnson, Democrat, Colorado, said he would insist, if the inquiry were ordered, that certain Colorado citizens be called for testimony concerning the placing of a microphone in the office of former Governor Teller Ammons, who succeeded Johnson as chief executive of the state.

The interstate commerce committee already has received reports, said Senator Schwartz, Democrat, Wyoming, that a New York detective agency tapped wires in several states, reputedly acting in some instances at the direction of political groups.

Some members said the recent denial by J. Edgar Hoover that the G-men ever had used wire-tapping in violation of existing laws would not deter the committee from looking into the instances where the F. B. I. admittedly has employed this method to obtain "leads."

Hoover said the bureau had tapped wires only in cases of kidnaping or of crimes "where either a human life was at stake or where the activities of persons under investigation were of such an aggravated criminal nature as to justify the use of extraordinary means to detect their activities and cause their apprehension."

Some senators said the wire-tapping ban incorporated in the 1934 communications act was not clear.

Senator Johnson said he thought congress should enact a law dealing with this question alone. He said there might be grounds for some exceptions to a general prohibition against the use of wire tapping and listening devices, such as in kidnaping cases.

OFFICERS ELECTED BY EASTERN STAR

SHREVEPORT, La., March 16.—(AP)—Miss Juanita R. Jackson of Lecompte and John Cousins of New Orleans yesterday were elected grand matron and patron, respectively, of the Louisiana Order of Eastern Star.

Other officers elected were:

Ernest Gillen, Plain Dealing, associate grand patron; Mrs. Nina L. Ginsberg, Alexandria, associate grand matron; Mrs. Mattie R. Major, Rosedale, grand conductress; Miss Ella Taine, Covington, associate grand conductress; Mrs. Camilla Barrow, St. Francisville, grand secretary; Mrs. S. D. McGoldrick, Coushatta, grand treasurer.

Appointive officers as named by Mrs. Jackson are as follows: Mrs. Shirley Gallagher, Mer Rouge, grand chaplain; Mrs. Lessie K. Kelley, Alexandria, grand marshal; Mrs. Belle P. Cox, Basile, grand organist; Mrs. Dot Lutter, Leesville, grand Ada; Mrs. Carrie Beard, Baton Rouge, grand Ruth; Mrs. Alma Cousins, New Orleans, grand Esther; Mrs. Gladys R. Ray, Lecompte, grand Martha; Mrs. Nannie O. Townsend, Boyce, grand Electra; Mrs. Mabel McCoy, Shreveport, grand warder, and Dr. B. F. Bremer, Glenmora, grand sentinel.

Alexandria was chosen the convention city for 1941 and the date of the annual meeting was set for March 13-14.

Mrs. Lovie V. Gregory of Monroe and James H. Rowland of Shreveport were the worthy grand matron and patron serving during the past year.

CHANGES SOUGHT IN STATE LAWS

(Continued from First Page)

committed in the furtherance of the crime takes place.

6. Provide for selection of alternate jurors in criminal trials as is now done in federal courts.

On the committee with Hardin are Eugene Stanley of New Orleans, attorney general-designate, J. B. Nachain of Alexandria and E. E. Talbot of New Orleans. The report was made at the first meeting of the recently created Louisiana State Law institute which met in the law building at the Louisiana State university.

"The investigations of official misconduct in this state," the report said, "have served to point out a very great weakness in that portion of our criminal statutes which have for their object the prevention and punishment of misconduct and dishonesty on the part of public officials and employes.

"We have many varied detailed statutes punishing various and sundry kinds of larceny, but there is no statute directly punishing defrauding the state of Louisiana or its subdivisions or its institutions. As our law now stands, there is no crime of conspiracy except to commit 12 named felonies."

In pointing out that there was no statute punishing making of false claims or overcharging the state or its subdivisions, the report commented that "If there had been such a statute, recent investigations would have uncovered enough evidence to clutter the courts for the next five years with prosecutions."

Asserting that the present statute on dual-office holding is "woefully deficient," the report said, "It is easy to understand why the public is confused and misled and unable to understand why the constitution denounces dual-office holding and yet it is so difficult to convict a person of the offense."

"The public is naturally indignant at the revelations of public officials and members of public boards having financial interests in public contracts," the report continued, "but in the recent case of state vs. Abernathy (L. P. Abernathy, former chairman of the Louisiana highway commission and former member of the Louisiana State university board of supervisors) the supreme court affirmed a construction of act 128 of 1906 that largely emasculates the statute unless the interested official actually voted on the matter of interest. Of course, a dishonest official would carefully save himself from being punished for his dishonesty by using all of the influence of his official position to profit thereby and yet refrain from the actual voting on the award of a contract."

The committee's recommendations that action be taken at the current legislative session were referred to the council of the institute with power to act.

Herbert F. Goodrich of the University of Pittsburgh, advisor on professional relations, American Law institute, suggested that the state institute seek a workable interpretation of conflicting supreme court decisions in double-taxation cases and commended the Louisiana body for not having entered into controversial issues until it had well established itself.

The meeting was presided over by John H. Tucker, Shreveport, president of the institute, who gave an outline of the history of the group.

At the morning session Charles F. Fletchinger, New Orleans, treasurer, gave a financial report; Dr. J. Denson Smith, L. S. U., reported on the compilation of the Louisiana codes; Dr. Harriet S. Daggett, L. S. U., reported for the institute committee on compilation of statutes; John Minor Wisdom, Tulane university, New Orleans, reported on a model non-profit corporation act, and Judge Pierre Crabites, L. S. U., who has undertaken the translation into English of Planiol's elementary of the civil law, told of the progress he has made.

Others talking during the afternoon included Edward Dunbar of New Orleans, vice-chairman of the American Law institute restatement annotations committee; Walter Suthon, New Orleans, vice-chairman of the civil law committee; Henry G. McMahon, Baton Rouge, vice-chairman of the procedural law committee; George Wilson, New Orleans, vice-chairman of the statutory revision committee; Eugene Nabors, New Orleans, chairman of the publications committee, and Dan Debaillon, Lafayette, chairman of the membership committee.

DEATHS

ROY FINK

JONESBORO, La., March 16.—(Special)—Roy Fink, employe of Southern Advance Bag and Paper company for the past seven years, died at the Hodge clinic March 10 as the result of an appendicitis operation.

Born June 13, 1883, Mr. Fink was 57 years old, and was employed as a machinist in bag factory No. 2.

The deceased is survived, by his widow, Mrs. Bessie Fink, and five sisters, Mrs. Mary Bogue of Fort Worth, Tex.; Mrs. Grace Roberts of Detroit, Mich.; Mrs. Leona Logemann of Lexington, Ky.; Mrs. Eleon Hudson of Laguna Beach, Calif.; Mrs. Zulnie Trammell of Austin, Tex.

A short funeral service was held at Mr. Fink's Hodge residence with Rev. G. A. Nelson reading the ceremony, after which the body was carried to Jefferson, Tex., for its last resting place, under the direction of Edmonds Funeral home.

ROUNTREE FUNERAL

FERRIDAY, La., March 16.—(Special)—Last rites were held Friday morning for Josiah Lyle Rountree, "grand old man of Concordia parish," who died in the Ferriday hospital at 12:35 o'clock on Thursday after a brief illness.

The funeral was held from the Union church in Vidalia Friday morning at 10 o'clock with the Rev. W. W. Woodward, Methodist minister of Sicily Island, officiating. Masonic rites were conducted at the grave in Natchez, Miss., where interment took place with the Concordia lodge No. 305 and the Harmony and Andrew Jackson lodges of Natchez in charge.

The veteran parish treasurer, who was 91 years of age at the time of his death, was recently presented with a loving cup by the Louisiana State Police Jury association in recognition of his long years of service as parish treasurer. He was the oldest official both in years and time of public service in the state at the time of his passing. He had served as parish treasurer since 1896. He also held an honorary life membership in the Concordia Masonic lodge and was the oldest director of the Concordia Bank and Trust company of Vidalia and Ferriday.

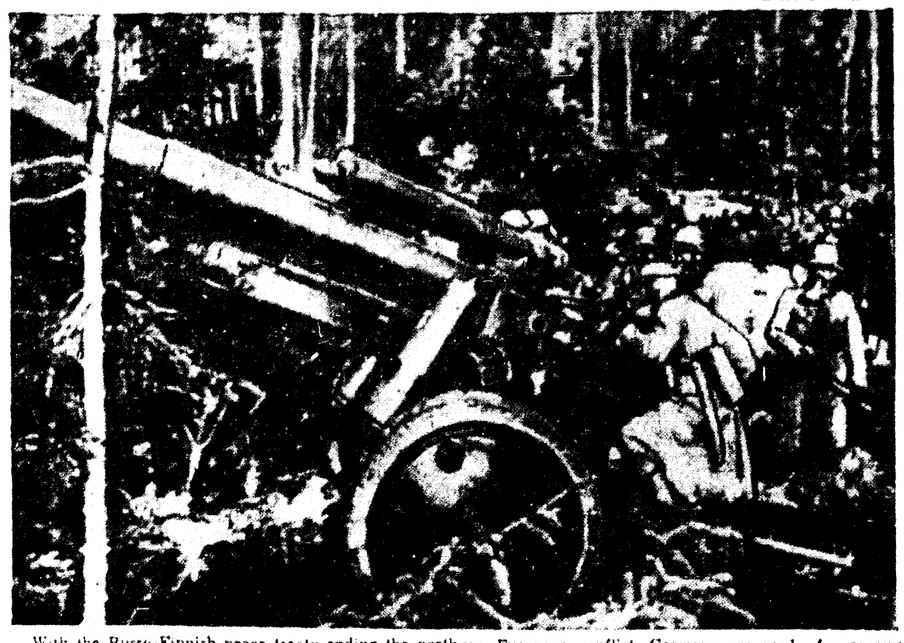
Before turning over the Concordia Sentinel, official parish journal, to his son, Percy L. Rountree, Sr., he had been editor and publisher of this paper and of the Concordia Eagle, which he founded in Vidalia in 1880. He served his apprenticeship in the printing business in Natchez on the Natchez Courier, now the Natchez Democrat. Mr. Rountree was born in Natchez on February 4, 1849, the son of the late John Rountree and Sarah Lyle Rountree. Surviving him are his sons, Percy L. Rountree, Sr., editor of the Concordia Sentinel; William L. Rountree, editor of the Madison Journal, Tallulah; two daughters, Mrs. Fred Falkenheiner and Mrs. C. E. Shiele of Vidalia, eight grandchildren and one nephew, Josiah P. Scott, editor and publisher of the Tensas Gazette in St. Joseph.

The funeral was largely attended and there were numerous floral offerings.

JONES GETS JOB

BATON ROUGE, La., March 16.—(AP)—Louie A. Jones, warden of the state penitentiary for the past four year, who was replaced Wednesday by State Senator James A. Richardson under an appointment by Governor Earl K. Long, was today made farm superintendent by Theophile S. Landry, general manager of the penitentiary.

GERMANS READY FOR ACTION ON WESTERN FRONT



With the Russo-Finnish peace treaty ending the northern European conflict, Germans are ready for renewed activity on the western front. Shown above is a battery of German troops at their gun stations on the Siegfried line.

DANGER TO CANAL IS POINTED OUT

WASHINGTON, March 16.—(AP)—A war department official estimate that a single raid by as few as 24 hostile bombers might block the Panama canal for months was disclosed today.

In testimony given the senate appropriations committee behind closed doors, Brigadier General George V. Strong of the general staff added that the dispatch of such a force was "well within the capabilities of several foreign powers."

Though the canal's garrison has been strongly reinforced since the European war started, General Strong reported that recent exhaustive studies and tests by military officials had shown that air attacks could be "readily" launched daily from a single aircraft carrier or from a relatively small land air base.

Even more feared, he said, is sabotage, particularly by a ship laden with hidden explosives.

TUGWELL PREDICTS ANNUAL DEFICIT

NEW ORLEANS, March 16.—(AP)—State Treasurer A. P. Tugwell said the recent transfer of $2,064,000 of highway funds to the school fund would permit schools to remain open for the regular term but predicted an annual $1,000,000 deficit hereafter unless additional revenue is provided.

Meanwhile, in Baton Rouge, the Morning Advocate said some attorneys doubted the wisdom and legality of the transfer of highway funds.

Tugwell recently declared a surplus in the highway bond sinking fund, over and above the amounts necessary for meeting maturities and interest payments.

After this declaration, the $2,064,000 surplus reverted to the general highway fund from which the state board of liquidation transferred the sum to the school fund. The liquidation board provided any residue left in the school fund should be repaid to the highway fund.

The Advocate pointed out the federal highway-aid law provides any reduction or transfer of a state's highway funds incurs a mandatory penalty of one-third the apportionment the state would have received.

SAMUEL UNTERMYER DIES IN CALIFORNIA

PALM SPRINGS, Calif., March 16.—(AP)—Samuel Untermyer, 62, New York corporation lawyer and crusader for Jewish rights, died at his winter home today.

Untermyer had been ill for several weeks. Death came in mid-afternoon.

Palm Springs for years had been his winter residence.

He had not been as active in recent years as formerly although periodically he came out with a denunciation of German treatment of Jews and a prediction that Hitler's policies would bring economic ruin.

He long had campaigned for labor and the underdog, wherever found, but, wealthy, indulged his tastes for dapper dress. He seldom was seen without an orchid in his lapel.

Untermyer died in his luxurious home in the heart of Palm Springs, a desert resort frequented by Hollywood film stars and wealthy easterners. With him were his son and daughter-in-law, Mr. and Mrs. Alvin Untermyer, who flew here from New York 10 days ago.



S.S.S. TONIC *must be good*

So many people take it —to increase appetite —to boost energy

COUNTLESS thousands of men and women can testify to the benefits S.S.S. Tonic has brought them.

The facts are simple because of all conditions effecting the human body a low blood count is most deceptive. If you feel rundown . . . lack a keen appetite . . . have lost weight . . . don't give up until you restore those precious red-blood-cells back to normal.

S.S.S. Tonic may be just what you need to get you on the right road to health and happiness again.

In S.S.S. Tonic you go after the trouble in two ways . . . first you increase the appetite and better your stomach digestion—thus making better use of the food you eat—secondly, thin, weak, watery blood is made rich and red again thus giving you a boost in energy.

Try S.S.S. which any drug store can supply and no ethical dealer will suggest a substitute. The big 20 oz. size is a two week's treatment and represents a saving in the purchase price. ©S.S.S. Co.

S.S.S. Tonic Appetizer Stomachic



Jack Boyer Says:

All Types of Work

You will find us able to produce any kind of effective printed material. We are proud to admit that we have an artisan's feeling for Perfection and Quality, whether it is a small order or a quantity run. Planning a sale? Need some Cards? Want an eye-catching Blotter? Let us submit samples and prices!

Letterheads
Envelopes
Statements
Invoices

Phone 4800

MONROE PRINTING COMPANY
JACK BOYER, Mgr.
Third Floor, News-Star—World Monroe, La.

YOU CAN PAY MORE —but why?



You can pay a lot more than the modest Chevrolet price for a motor car. But you'll find yourself asking, "Where can I get any more beauty, drivihg and riding ease, road action, safety and all-round value than I get in Chevrolet for '40?". . . Particularly when you consider Chevrolet's extremely low prices and Chevrolet's exceptionally low cost of operation and upkeep!

$659
MASTER 85 BUSINESS COUPE
Other models slightly higher

All models priced at Flint, Michigan. Transportation based on rail rates, state and local taxes (if any), optional equipment and accessories—extra. Prices subject to change without notice.

"CHEVROLET'S FIRST AGAIN!"

LEADER IN SALES . . . 8 OUT OF THE LAST 9 YEARS

Eye It · · Try It · · Buy It!

LEE-ROGERS CHEVROLET COMPANY, Inc.
223 WALNUT STREET PHONE 2345

U. S. WATCHING BRITISH VESSEL

Southgate, Inside Neutrality Zone, Believed Supplying English Warships

SAN JUAN, Puerto Rico, March 16.—(AP)—The 4,862-ton British steamer Southgate, which two weeks ago flashed a mysterious distress signal, is still in waters near Puerto Rico under constant surveillance by the United States neutrality patrol, naval sources asserted today.

The theory is held in these quarters that the Southgate, roving inside the American neutrality zone, is supplying British warships. This has been bolstered by the disclosure that she was signed two days ago in Mona Passage, between Puerto Rico and the Dominican Republic.

The Southgate drew worldwide attention when at sunset March 1 she sent out an SSS, radio signal often interpreted in wartime as a distress call due to submarine. The next day she was sighted by United States naval planes, apparently unharmed, and the signal was never explained.

She was seen in Mona Passage by flying boats of the neutrality patrol operating from San Juan. The supply boat theory offers the only apparent explanation of her mysterious movements since March 1, when her distress call gave her position as 160 miles northeast of Puerto Rico.

When the Southgate was seen in Mona Passage, approximately 300 miles southeast of there, she was headed northeast again.

Naval informants said orders from Washington are to track her into port so that the United States government may have some explanation of why she sent her distress signal and then became silent. As far as naval authorities know, she has not touched port since.

WOMAN LEAPS TO DEATH

KANSAS CITY, March 16.—(AP)—"It's such a beautiful day," explained a middle-aged woman as she asked permission to view the city from the top of the 28-story telephone building. Taken to the observation platform, she chatted cheerily with her guide, then suddenly climbed the restraining wall and plunged to her death. Her body struck the roof of a five-story building. The woman was identified tentatively as Mrs. Emma Monsour, a governess.

Commissioners of Littlefield, Tex., have ruled that free city water be supplied only to firemen.

FINE FOR KIDNEY AND BLADDER WEAKNESS

STOP GETTING UP NIGHTS AND FEEL YOUNGER

Keep your blood more free from waste matter, poisons and acid by putting more activity into kidneys and bladder, and you should live a healthier, happier and longer life.

One efficient, safe and harmless way to do this is to get from your druggist a 35 cent box of Gold Medal Haarlem Oil Capsules and take them as directed—the swift results should delight you.

Besides getting up nights, some symptoms of kidney trouble may be backache, shifting pains, puffy eyes.

Don't be an EASY MARK and accept a substitute—Ask for Gold Medal Haarlem Oil Capsules—right from Haarlem in Holland. GET GOLD MEDAL—the original—the genuine. Look for the Gold Medal on the box —35 cents.—Adv.

SCENE FROM ALADDIN'S LAMP



The Princess Bedr-el-budur (Marijane Morley) gazes in horror at the wicked magician (Ralph Clanton) to whom she has mistakenly given the magic lamp, and in whose power she and her household have been placed by his possession of the lamp. As clever as she is lovely, her mind is already at work at the problem of how to recover the lamp. A scene from "Aladdin and His Wonderful Lamp." This play will be presented at the Neville High school auditorium Tuesday at 4 p.m., and is the third of a series by the Clare Tree Major players. Mrs. J. E. Bryant is chairman of the Barkdull Faulk P.-T. A. committee which has arranged for these plays which are being well received by both children for whom they are specially given and also by adults.

SENATORS SEE WIDE ESPIONAGE

(Continued from First Page)

phone lines of a state attorney general and the use of recording discs to reproduce the conversations of public officials.

If it is given the "go ahead" signal, the committee also is expected to inquire into the use of listening devices by government agencies, particularly the federal bureau of investigation and the alcohol tax unit, in obtaining leads on criminal cases.

Green said his chief interest in the inquiry was centered in his home state of Rhode Island, where a federal grand jury investigation of alleged tapping of state officials' wires was ordered recently.

Senator Johnson, Democrat, Colorado, said he would insist, if the inquiry were ordered, that certain Colorado citizens be called for testimony concerning the placing of a microphone in the office of former Governor Teller Ammons, who succeeded Johnson as chief executive of the state.

The interstate commarce committee already has received reports, said Senator Schwartz, Democrat, Wyoming, that a New York detective agency tapped wires in several states, reputedly acting in some instances at the direction of political groups.

Some members said the recent denial by J. Edgar Hoover that the G-men ever had used wire-tapping in violation of existing laws would not deter the committee from looking into the instances where the F. B. I. admittedly has employed this method to obtain "leads."

Hoover said the bureau had tapped wires only in cases of kidnaping or of crimes "where either a human life was at stake or where the activities of persons under investigation were of such an aggravated criminal nature as to justify the use of extraordinary means to detect their activities and cause their apprehension."

Some senators said the wire-tapping ban incorporated in the 1934 communications act was not clear.

Senator Johnson said he thought congress should enact a law dealing with this question alone. He said there might be grounds for some exceptions to a general prohibition against the use of wire tapping and listening devices, such as in kidnaping cases.

OFFICERS ELECTED BY EASTERN STAR

SHREVEPORT, La., March 16.—(AP)—Miss Juanita R. Jackson of Lecompte and John Cousins of New Orleans yesterday were elected grand matron and patron, respectively, of the Louisiana Order of Eastern Star.

Other officers elected were:

Ernest Gillen, Plain Dealing, associate grand patron; Mrs. Nina L. Ginsberg, Alexandria, associate grand matron; Mrs. Mattie R. Major, Rosedale, grand conductress; Miss Ella Taine, Covington, associate grand conductress; Mrs. Camilla Barrow, St. Francisville, grand secretary; Mrs. S. D. McGoldrick, Coushatta, grand treasurer.

Appointive officers as named by Mrs. Jackson are as follows: Mrs. Shirley Gallagher, Mer Rouge, grand chaplain; Mrs. Lessie K. Kelley, Alexandria, grand marshal; Mrs. Belle P. Cox, Basile, grand organist; Mrs. Dot Lutter, Leesville, grand Ada; Mrs. Carrie Beard, Baton Rouge, grand Ruth; Mrs. Alma Cousins, New Orleans, grand Esther; Mrs. Gladys R. Ray, Lecompte, grand Martha; Mrs. Nannie O. Townsend, Boyce, grand Electra; Mrs. Mabel McCoy, Shreveport, grand warder, and Dr. B. F. Bremer, Glenmora, grand sentinel.

Alexandria was chosen the convention city for 1941 and the date of the annual meeting was set for March 13-14.

Mrs. Lovie V. Gregory of Monroe and James H. Rowland of Shreveport were the worthy grand matron and patron serving during the past year.

CHANGES SOUGHT IN STATE LAWS

(Continued from First Page)

committed in the furtherance of the crime takes place.

6. Provide for selection of alternate jurors in criminal trials as is now done in federal courts.

On the committee with Hardin are Eugene Stanley of New Orleans, attorney general-designate; J. B. Nacham of Alexandria and E. E. Talbot of New Orleans. The report was made at the first meeting of the recently created Louisiana State Law institute which met in the law building at the Louisiana State university.

"The investigations of official misconduct, in this state," the report said, "have served to point out a very great weakness in that portion of our criminal statutes which have for their object the prevention and punishment of misconduct and dishonesty on the part of public officials and employes.

"We have many varied detailed statutes punishing various and sundry kinds of larceny, but there is no statute directly punishing defrauding the state of Louisiana or its subdivisions or its institutions. As our law now stands, there is no crime of conspiracy except to commit 12 named felonies."

In pointing out that there was no statute punishing making of false claims or overcharging the state or its subdivisions, the report commented that: "If there had been such a statute, recent investigations would have uncovered enough evidence to clutter the courts for the next five years with prosecutions."

Asserting that the present statute on dual-office holding is "woefully deficient," the report said, "It is easy to understand why the public is confused and misled and unable to understand why the constitution denounces dual-office holding and yet it is so difficult to convict a person of the offense."

"The public is naturally indignant at the revelations of public officials and members of public boards having financial interests in public contracts," the report continued, "but in the recent case of state vs. Abernathy (L. P. Abernathy, former chairman of the Louisiana highway commission and former member of the Louisiana State university board of supervisors) the supreme court affirmed a construction of act 128 of 1906 that largely emasculates the statute unless the interested official actually voted on the matter of interest. Of course, a dishonest official would carefully save himself from being punished for his dishonesty by using all of the influence of his official position to profit thereby and yet refrain from the actual voting on the award of a contract."

The committee's recommendations that action be taken at the current legislative session were referred to the council of the institute with power to act.

Herbert F. Goodrich of the University of Pittsburgh, advisor on professional relations, American Law institute, suggested that the state institute seek a workable interpretation of conflicting supreme court decisions in double-taxation cases and commended the Louisiana body for not having entered into controversial issues until it had well established itself.

The meeting was presided over by John H. Tucker, Shreveport, president of the institute, who gave an outline of the history of the group.

At the morning session Charles F. Fletchinger, New Orleans, treasurer, gave a financial report; Dr. J. Denson Smith, L. S. U., reported on the compilation of the Louisiana codes; Dr. Harriet S. Daggett, L. S. U., reported for the institute committee on compilation of statutes; John Minor Wisdom, Tulane university, New Orleans, reported on a model non-profit corporation act, and Judge Pierre Crabites, L. S. U., who has undertaken the translation into English of Planiol's elementary of the civil law, told of the progress he has made.

Others talking during the afternoon included Edward Dunbar of New Orleans, vice-chairman of the American Law institute restatement annotations committee; Walter Suthon, New Orleans, vice-chairman of the civil law committee; Henry G. McMahon, Baton Rouge, vice-chairman of the procedural law committee; George Wilson, New Orleans, vice-chairman of the statutory revision committee; Eugene Nabors, New Orleans, chairman of the publications committee, and Dan Debaillon, Lafayette, chairman of the membership committee.

DEATHS

ROY FINK

JONESBORO, La., March 16.—(Special)—Roy Fink, employe of Southern Advance Bag and Paper company for the past seven years, died at the Hodge clinic March 10 as the result of an appendicitis operation.

Born June 13, 1883, Mr. Fink was 57 years old, and was employed as a machinist in bag factory No. 2.

The deceased is survived, by his widow, Mrs. Bessie Fink, and five sisters, Mrs. Mary Bogue of Fort Worth, Tex.; Mrs. Grace Roberts of Detroit, Mich.; Mrs. Leona Logemann of Lexington, Ky.; Mrs. Eleon Hudson of Laguna Beach, Calif.; Mrs. Zulnie Trammell of Austin, Tex.

A short funeral service was held at Mr. Fink's Hodge residence with Rev. G. A. Nelson reading the ceremony, after which the body was carried to Jefferson, Tex., for its last resting place, under the direction of Edmonds Funeral home.

ROUNTREE FUNERAL

FERRIDAY, La., March 16.—(Special)—Last rites were held Friday morning for Josiah Lyle Rountree, "grand old man of Concordia parish," who died in the Ferriday hospital at 12:35 o'clock on Thursday after a brief illness.

The funeral was held from the Union church in Vidalia Friday morning at 10 o'clock with the Rev. W. W. Woodward, Methodist minister of Sicily Island, officiating. Masonic rites were conducted at the grave in Natchez, Miss., where interment took place with the Concordia lodge No. 305 and the Harmony and Andrew Jackson lodges of Natchez in charge.

The veteran parish treasurer, who was 91 years of age at the time of his death, was recently presented with a loving cup by the Louisiana State Police Jury association in recognition of his long years of service as parish treasurer. He was the oldest official both in years and time of public service in the state at the time of his passing. He had served as parish treasurer since 1896. He also held an honorary life membership in the Concordia Masonic lodge and was the oldest director of the Concordia Bank and Trust company of Vidalia and Ferriday.

Before turning over the Concordia Sentinel, official parish journal, to his son, Percy L. Rountree, Sr., he had been editor and publisher of this paper and of the Concordia Eagle, which he founded in Vidalia in 1880. He served his apprenticeship in the printing business in Natchez on the Natchez Courier, now the Natchez Democrat. Mr. Rountree was born in Natchez on February 4, 1849, the son of the late John Rountree and Sarah Lyle Rountree. Surviving him are his sons, Percy L. Rountree, Sr., editor of the Concordia Sentinel; William L. Rountree, editor of the Madison Journal, Tallulah; two daughters, Mrs. Fred Falkenheiner and Mrs. C. E. Shiele of Vidalia, eight grandchildren and one nephew, Josiah P. Scott, editor and publisher of the Tensas Gazette in St. Joseph.

The funeral was largely attended and there were numerous floral offerings.

JONES GETS JOB

BATON ROUGE, La., March 16.—(AP)—Louie A. Jones, warden of the state penitentiary for the past four year, who was replaced Wednesday by State Senator James A. Richardson under an appointment by Governor Earl K. Long, was today made farm superintendent by Theophile S. Landry, general manager of the penitentiary.

GERMANS READY FOR ACTION ON WESTERN FRONT



With the Russo-Finnish peace treaty ending the northern European conflict, Germans are ready for renewed activity on the western front. Shown above is a battery of German troops at their gun stations on the Siegfried line.

DANGER TO CANAL IS POINTED OUT

WASHINGTON, March 16.—(AP)—A war department official estimate that a single raid by as few as 24 hostile bombers might block the Panama canal for months was disclosed today.

In testimony given the senate appropriations committee behind closed doors, Brigadier General George V. Strong of the general staff added that the dispatch of such a force was "well within the capabilities of several foreign powers."

Though the canal's garrison has been strongly reinforced since the European war started, General Strong reported that recent exhaustive studies and tests by military officials had shown that air attacks could be "readily" launched daily from a single aircraft carrier or from a relatively small land air base.

Even more feared, he said, is sabotage, particularly by a ship laden with hidden explosives.

TUGWELL PREDICTS ANNUAL DEFICIT

NEW ORLEANS, March 16.—(AP)—State Treasurer A. P. Tugwell said the recent transfer of $2,064,000 of highway funds to the school fund would permit schools to remain open for the regular term but predicted an annual $4,000,000 deficit hereafter unless additional revenue is provided.

Meanwhile, in Baton Rouge, the Morning Advocate said some attorneys doubted the wisdom and legality of the transfer of highway funds.

Tugwell recently declared a surplus in the hghway bond sinking fund, over and above the amounts necessary for meeting maturities and interest payments.

After this declaration, the $2,064,000 surplus reverted to the general highway fund from which the state board of liquidation transferred the sum to the school fund. The liquidation board provided any residue left in the school fund should be repaid to the highway fund.

The Advocate pointed out the federal highway-aid law provides any reduction or transfer of a state's highway funds incurs a mandatory penalty of one-third the apportionment the state would have received.

SAMUEL UNTERMYER DIES IN CALIFORNIA

PALM SPRINGS, Calif., March 16.—(AP)—Samuel Untermyer, 62, New York corporation lawyer and crusader for Jewish rights, died at his winter home today.

Untermyer had been ill for several weeks. Death came in mid-afternoon.

Palm Springs for years had been his winter residence.

He had not been as active in recent years as formerly although periodically he came out with a denunciation of German treatment of Jews and a prediction that Hitler's policies would bring economic ruin.

He long had campaigned for labor and the underdog, wherever found, but, wealthy, indulged his tastes for dapper dress. He seldom was seen without an orchid in his lapel.

Untermyer died in his luxurious home in the heart of Palm Springs, a desert resort frequented by Hollywood film stars and wealthy easterners. With him were his son and daughter-in-law, Mr. and Mrs. Alvin Untermyer, who flew here from New York 10 days ago.



S.S.S. TONIC *must be good*

So many people take it —to increase appetite —to boost energy

COUNTLESS thousands of men and women can testify to the benefits S.S.S. Tonic has brought them.

The facts are simple because of all conditions effecting the human body a low blood count is most deceptive. If you feel rundown . . . lack a keen appetite . . . have lost weight . . . don't give up until you restore those precious red-blood-cells back to normal.

S.S.S. Tonic may be just what you need to get you on the right road to health and happiness again.

In S.S.S. Tonic you go after the trouble in two ways . . . first you increase the appetite and better your stomach digestion—thus making better use of the food you eat—secondly, thin, weak, watery blood is made rich and red again thus giving you a boost in energy.

Try S.S.S. which any drug store can supply and no ethical dealer will suggest a substitute. The big 20 oz. size is a two week's treatment and represents a saving in the purchase price. ©S.S.S. Co.

S.S.S. Tonic Appetizer Stomachic



Jack Boyer Says:

All Types of Work

Letterheads
Envelopes
Statements
Invoices

You will find us able to produce any kind of effective printed material. We are proud to admit that we have an artisan's feeling for Perfection and Quality, whether it is a small order or a quantity run. Planning a sale? Need some Cards? Want an eye-catching Blotter? Let us submit samples and prices!

Phone 4800

MONROE PRINTING COMPANY
JACK BOYER, Mgr.
Third Floor, News-Star—World Monroe, La.

YOU CAN PAY MORE -but why?



You can pay a lot more than the modest Chevrolet price for a motor car. But you'll find yourself asking, "Where can I get any more beauty, driving and riding ease, road action, safety and all-round value than I get in Chevrolet for '40?". . . Particularly when you consider Chevrolet's extremely low prices and Chevrolet's exceptionally low cost of operation and upkeep!

$659
MASTER 85 BUSINESS COUPE
Other models slightly higher

All models priced at Flint, Michigan. Transportation based on rail rates, state and local taxes (if any), optional equipment and accessories—extra. Prices subject to change without notice.

"CHEVROLET'S FIRST AGAIN!"

LEADER IN SALES . . . 8 OUT OF THE LAST 9 YEARS

Eye It · · Try It · · Buy It!

LEE-ROGERS CHEVROLET COMPANY, Inc.
223 WALNUT STREET PHONE 2345



GOVERNOR-DESIGNATE SAM H. JONES

To Properly Mark The Occasion---The Monroe News-Star ---World in Cooperation With Business, Professional and Labor Interests of Louisiana Will Issue on May 13th (Evening) and May 14th (Morning)

A Local and Statewide

INAUGURAL AND SOUVENIR EDITION

CONTAINING
PICTURES
STORIES
NEWS
ETC.

PLACE YOUR ORDER NOW FOR A COPY OF INAUGURAL EDITION

---Dedicated to Governor-Desiginate SAM HOUSTON JONES and The Men and Women Who Worked Tirelessly to Assure The Success of His Cause!

MONROE NEWS-STAR---WORLD

MONROE PHONE 4800



GOVERNOR-DESIGNATE SAM H. JONES

To Properly Mark The Occasion---The Monroe News-Star ---World in Cooperation With Business, Professional and Labor Interests of Louisiana Will Issue on May 13th (Evening) and May 14th (Morning)

A Local and Statewide

INAUGURAL AND SOUVENIR EDITION

• CONTAINING PICTURES STORIES NEWS ETC. •

• PLACE YOUR ORDER NOW FOR A COPY OF INAUGURAL EDITION •

---Dedicated to Governor-Desiginate SAM HOUSTON JONES and The Men and Women Who Worked Tirelessly to Assure The Success of His Cause!

MONROE NEWS-STAR---WORLD

MONROE PHONE 4800

BRITISH PREMIER TO DEFEND SELF

(Continued from First Page)

ing frequent some of the public clamored for bombs and leaflets.

Military correspondents and public men constantly suggest this or that strategy for winning the war, criticize Chamberlain and his government for doing this or that.

Chamberlain goes on his quiet way, seemingly the calmest of optimistic confident, determined and apparently thinking neither of his age nor retirement.

He looks fresh and healthy as before the war. An attack of gout put him to bed for a short time but he kept on working in his bedroom and soon was back in his usual long hours.

Why does Chamberlain cling to the post as prime minister?

Some think a personal grudge against Hitler spurs him on.

Others contend that he has not forsaken but put into cold storage his "appeasement" program for the duration," and when the time comes will attempt to carry out his own ideas of a European peace.

These and other factors probably contribute to his perseverance.

But perhaps the best answer is that Neville Chamberlain thinks he can do the job better than anyone else.

No one stands out at the moment as a likely successor, unless it is Winston Churchill. His future, like Chamberlain's, depends largely on the course of the war.

Widespread discontent with the government's prosecution of the war or a revolt against some of its policies might overthrow Chamberlain. But Churchill's chances of succession might at the same time be prejudiced by his own connection with the government unless he led a revolt against it.

And Chamberlain has an uncanny ability to ride out political storms.

At 71 he presses on along his own course.

NUMBER OF BRITISH VESSELS ARE SUNK

LONDON, March 16 (AP)—A new upswing in German mine warfare today claimed two British naval trawlers and several merchant ships while Britain wrote its own warlike postscript to a week of siege by announcing flights by her bombers over both German-occupied Poland and Helgoland Bight.

The trawlers sunk were the Peridot and the Maida, both by mines. The commander and five crewmen of the Maida were believed lost. The crew of the Peridot was saved.

The 1,589-ton British steamer Melrose sank in the North sea after an explosion, with 18 of her crew of 23 missing, and two Greek ships, the Panachrandos, 4,661 tons and the Flora, 2,980 tons, were sunk mysteriously.

British officials said they could not confirm German claims that one British patrol vessel had been sunk and another damaged by German air raiders.

Shortly after the sinkings of the British vessels were disclosed, Netherlands naval officials advised ships flying that nation's flag to remain in harbor because of the discovery of new danger zones.

The planes which reconnoitered Helgoland Bight met some "opposition" from German fighters and anti-aircraft guns but suffered no casualties, the communique reported.

British aerial patrols, the ministry said, engaged in a "running fight" off the English coast with a Nazi bomber "in which the enemy attacked repeatedly" but "finally escaped in the clouds" after being slightly damaged.

Meanwhile Britain's drive to have a half million troops in France by fall gathered impetus as it was disclosed that men over 27 years of age probably would be called up in May.

Figures issued today by Lloyds Gazette listed total allied and neutral merchant shipping losses to date at 383 ships aggregating 1,199,938 tons as compared to German losses of 34 ships with a tonnage of 184,641. The German losses did not include 27 vessels captured.

The Gazette said Britain had lost 168 ships, France 16, Norway 42, Sweden 33 and Poland one.

(An Associated Press tabulation today showed 473 merchant and naval ships lost by all nations since the war began. These included: Britain 217, Germany 43, France 20, Norway 53 Sweden 37, Denmark 22, Netherlands 22 and Greece 21.)

DR. E. R. YANCEY SUCCUMBS HERE

(Continued from First Page)

which he showed unusual adaptability. He opened up the practice of medicine in Jonesville, La., where he located until 1922 with the exception of a short time in the World war when he was on the medical staff at Camp Pike base hospital.

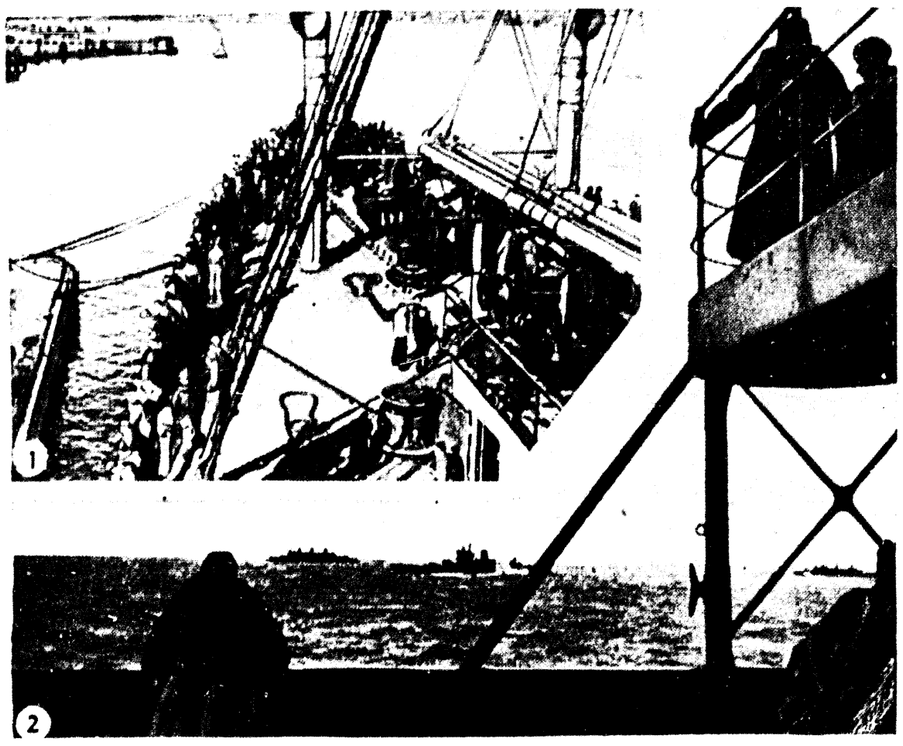
Immediately upon leaving Jonesville in 1922, he went to St. Louis, where he pursued a post-graduate course in pediatrics. When he had completed his studies, he came to Monroe and opened an office in the Ouachita National bank building. He continued to maintain his office until about six years ago, when ill health caused him almost entrely to withdraw from active practice.

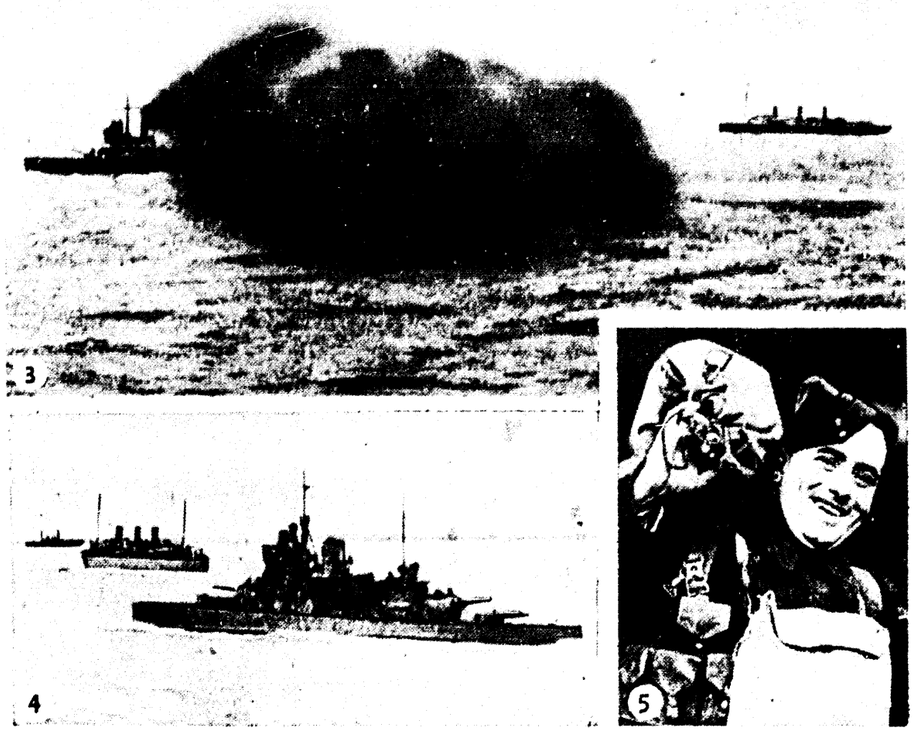
Dr. Yancey was possessed of an unusually genial nature and made a wide circle of friends. He held membership in the Ouachita parish Medical society, the Fifth District Medical society, Louisiana State Medical society and in the American Medical association. He was active in Masonry, being a member of the Consistory, Grotto, Shrine, Royal Arch Masons and Order of the Eastern Star.

For years he was one of the outstanding members of the Monroe Lions club and was foremost in all civic enterprises that meant the development of a better city, parish, state and nation. In his religious affiliation he was a member of Grace Episcopal church.

He leaves an only son, Dr. Cyril Yancey, of New Orleans; his mother, Mrs. Alice Yancey, of Jonesville; a brother, William L. Yancey of Jonesville, and a sister, Mrs. H. M. Venable, of Monroe.

CANADA'S TRANSATLANTIC PARADE DEFIES NAZI U-BOATS





(Copr. News Syndicate Co., Inc.)

Familiar to veterans of the A. E. F. will be these scenes, packed with the suspense, thrills, and care involved in running the U-boat gantlet between Canada and England. They were taken by a crew member of the 45,000-ton Aquitania, one of five Dominion expeditionary force troop ships which recently completed the hazardous voyage. (1) At Halifax, Canadian soldiers line the rail for a last glimpse of Canada. (2) Life-belted lookouts keep constant vigil. In background, left, is former cruise ship Empress of Australia, near it is H. M. S. Valiant. Four Canadian destroyers escorted the transports until . . . (3) at mid-ocean the convoy is picked up by two British battleships. Here H. M. S. Valiant keeps in practice and lays down a smoke screen, just in case. (4) Safe haven in Scotland is not far away now. The Valiant (foreground) guards the Monarch of Bermuda, recruited from pleasure cruises for the grim duties of war. At extreme left is an English destroyer which made entire trip. (5) Typical of the "passengers'" happy-landing smiles is that Canadian soldier's broad grin. He's safe and sound and glad to end the perilous trip.

GERMANY GAINS 5-FOLD DIVIDENDS

(Continued from First Page)

to the principal source of irritation between Italy and Russia, according to well-informed Berlin political circles.

It is recognized here that the Italian people definitely sympathized with the Finns. To have tried to intensify trade relations between Italy and Soviet Russia during the northern conflict would have been extremely unpopular.

Now, however, as seen through German eyes, the road is open to better Russian-Italian commercial relations.

Spain, according to advices received here, was torn between gratitude for German help during the Spanish Civil war and regret that relations between Germany and the Holy See left much to be desired.

Von Ribbentrop, it is known, asked on his own initiative—with Adolf Hitler's approval—for an audience with the holy father.

This gesture, and the fact that the Pope and the German statesman had a long talk, appear to have made a deep impression on Spain, so far as can be judged here, and German-Spanish friendship received a new fillip thereby.

When Von Ribbentrop departed for Rome, informed sources generally took it for granted that he would, through the mouth of Mussolini, have a parting message for the American fact-finder.

The change in the European picture wrought by the Russian-Finnish peace alone is said to have made some of Welles' notes on the German attitude obsolete.

Therefore, von Ribbentrop's journey to Rome, right ahead of Welles' final visit, seemed decidedly opportune.

IRISH BELIEVE TROUBLE REMOTE

(Continued from First Page)

day in the liturgical calendar after March 17, which will be devoted to Palm Sunday observances.

Traditional Irish conceptions of St. Patrick and "the wearing of the green" have been shaken by revelations of Father Myles Roman, a Catholic priest.

Irishmen have been told that the popular picture of St. Patrick as a mitred bishop wearing episcopal vestments, carrying a jeweled pastoral staff and banishing the snakes from Ireland is "full of anachronisms."

Such staffs, asserts Father Roman, were not fashioned until 500 years after St. Patrick's death, and the high mitre for 1,000 years after his death in A. D. 461.

St. Patrick is frequently pictured as wearing green, although green has been Ireland's national color for hardly a century. When Ireland was deprived of her parliament early in the 19th century the Orangemen of the north and the Nationalists of the south rose to defend their legislature. The northerners used orange as their color and the southerners used blue. Because green is produced by the mixture of blue and yellow the two parties adopted a green flag to symbolize their unity.

Rayville

Circle No. 2 of the Methodist Missionary society met with Mrs. J. J. Ineichen as hostess. The meeting was opened with prayer by Mrs. C. M. Purvis. Following a short business session, an interesting lesson was given from the study book, "From Tragedy to Triumph," by Mrs. Floy McKay.

The hostess served refreshments, after which the meeting adjourned to meet Monday with Mrs. Mark A. Cooper.

The French horn was invented in Italy, not France. The instrument contains between 16 and 23 feet of brass tube, and is one of the most difficult wind instruments to play.

KENTUCKY DEPUTY SHERIFF KILLED

JACKSON, Ky., March 16 (AP)—Deputy Sheriff Wilson Deaton, 31, was shot to death on a highway near here today, the second son of Sheriff Walter Deaton to be felled by bullets in "bloody Breathitt" county within a month.

The deputy was slain, his father said, while trying to halt a roadside fight among four unidentified men. Mose Bush, 28, who jumped off a truck with young Deaton to intervene in the fight, was treated at the Jackson hospital for minor wounds.

The four brawlers fled to nearby hills and eluded possemen, but state highway patrolmen detained two unnamed women, who had been with the four men and who screamed during the shooting, "Pour it on 'em! Pour it on 'em."

Fred Deaton, 28, a brother of the slain deputy, was wounded seriously in a pistol duel in front of the Jackson postoffice February 24 in which Lewis Combs, 34, a state tax collector, was killed. Recovering in a Lexington hospital, Fred Deaton was indicted on a murder charge by the Breathitt county grand jury last Tuesday.

Jonesville

Mrs. W. C. Stroud was hostess to members of Circle 1 of the Methodist W. M. S. in her home.

Bible lotto was enjoyed during the afternoon and delicious refreshments served at the close of the meeting.

Enjoying the hospitality of Mrs. Stroud were Mrs. Lee Lazarus, Mrs. E. Young, Jr., Mrs. Harold Dees, Mrs. C. F. Farrar, Mrs. Maggie Lazarus, Mrs. Cicero Huil, Mrs. P. J. Rison and Miss Martha Whittaker.

The Methodist W. M. S. Circle 2 held its social meeting for the month of February with Mrs. W. L. Frisbie as hostess in her home on Mound street.

Those attending this meeting were Mrs. O. V. Hooker, Mrs. O. R. Wurster, Mrs. L. C. Spencer, Mrs. B. Z. Forman, Mrs. Lee Arnaud, Mrs Henry Uttinger, and Rev. Jim Sensintaffar.

Mr. and Mrs. Jake Morris and Cyril Yancey of New Orleans spent Saturday with Mr. and Mrs. L. Lancey.

Mrs. Lola Ussery, of Shreveport, spent last week-end with relatives and friends in Jonesville.

Miss Rowena Kirby of St. Joseph spent last week-end with her parents, Mr. and Mrs. Leon Kirby.

C. C. Elkins and E. W. Dayton visited in Lafayette, where they attended the state baord association meeting.

Mrs. Tommye Moseley was hostess to the members of her bridge club in her home on Simpson drive.

Early spring flowers were used to decorate the living room where the guests enjoyed an afternoon of contract. Mrs. W. C. Stroud won high score, Mrs. W. L. Frisbie second, and Mrs. Moseley cut consolation.

Delicious refreshments were served the guests.

A delightful event was the "victory feast" given by Mr. and Mrs. E. W. Dayton, Sr., in their home on Little River.

Long tables were placed across the porch and lawn and were attractively decorated with jonquils, violets and other spring blossoms.

Over 300 guests, including people from Shreveport, Alexandria and Monroe enjoyed the delicious barbecue of turkey, chicken and chitlings with all the fixings, and helped to celebrate the election of Governor Sam Jones and Representative G. C. Womack.

The members of the Jonesville Bridge club were entertained by Mrs. Henry Uttinger in her home on Simpson drive.

Mrs. W. C. Stroud won high score prize, Mrs. Uttinger second, and consolation was cut by Mrs. C. E. Encte.

A delicious salad course was enjoyed at the conclusion of the games.

Mr. and Mrs. Leon Lazarus of St. Francisville, Mrs. Henry Dorsey and Ray Lazarus of Natchez, Mrs. Clara Denig of Gilham, and Mrs. Spurgeon Lambert and children of Natchez visited their parents, Mr. and Mrs. N. E. Lazarus. Mrs. Denig remained with her parents for a visit of a few days.

SQUEEZE ON U. S. FARMER CLAIMED

(Continued from First Page)

tobacco farmer here at home and the producer of raisins and prunes and apples and winter pears has each lost his best customer. His exports have been severely curtailed."

"Only quick and heavy government purchases, as well as loans, have kept him from fully realizing just how serious a blow has been dealt him. From the information now available to us, it looks as though this situation will grow more acute during the coming fiscal year."

The senate is scheduled to take up the farm bill Monday after completing action on the "anti-politics" measure that has produced two weeks of the bitterest debate on this session.

The measure, sponsored by Senator Hatch, Democrat, New Mexico, would extend political restrictions now covering federal employes to thousands of state employes paid in whole or part by federal funds. The senate has agreed to vote on the measure at 3 p.m., eastern standard time, Monday.

An amendment adopted this week would forbid individual political contributions in excess of $5,000. Democratic opponents of the measure backed the amendment with the admitted intention of embarrassing the Republicans.

In a statement today, Ernest T. Weir, chairman of the Republican national finance committee, took note of this strategy and said the Republican party in recent years had "trended constantly toward broadening the base of its financial support." The party, he said, would "scrupulously" live up to the legislation if it were enacted.

Small birds must have larger wings, in proportion to body weight, than large birds, and they must flap them faster.

Mangham

Misses Mary Carl Underwood and Julia Dot Gates visited recently in Bastrop with Miss Mary Evelyn Broadnax.

Mrs. Dow Case was hostess to three tables of contract. At the conclusion of the games refreshments were served to Miss Kate Talbert, Miss Virgie Evans, Miss Ola Cooper, Mrs. Alex Watson, Mrs. E. Lungsford, Mrs. C. N. Underwood, Mrs. M. K. McConnell, Mrs. E. T. Lee, Mrs. W. E. Hixon, Mrs. A. V. Landry, Mrs. Linda Pardue and Mrs. Mable Nash.

Mr. and Mrs. E. E. Randall enjoyed a visit recently from her sister and brother-in-law, Mr. and Mrs. L. C. Roberson, of Houston, Tex.

Rev. J. W. Faulk of Plain Dealing visited friends here.

W. O. Noble, J. W. Adcock and Miss Bessie Noble motored to Shreveport to visit friends.

Miss Mollie Neal Curry and Miss Mildred McConnell, both students at Louisiana Tech, visited their parents.

Mrs. Percy Dennis and little daughter, Tonia Dennis, of Oak Grove, were guests in the home of Mr. and Mrs. A. B. Beardslee.

Mrs. C. E. McConnell and Miss Mary Virginia McConnell, accompanied by Jack Brunson, are in Fort Worth, Tex., where they are visiting Dr. C. E. McConnell, who is recuperating at a hospital there.

Raymond Nash is a patient at St. Francis sanitarium in Monroe after having undergone an operation for appendicitis.

Mrs. R. C. Boies is a patient at Street's sanitarium in Vicksburg, Miss., where she is being treated for pneumonia.

Ida Maude Baxter is a patient in a clinic in Winnsboro, where she underwent an operation for appendicitis. She is the daughter of Rev. and Mrs. R. M. Baxter, who is the Baptist minister here.

Mrs. F. A. Childress was hostess to the young people's Bible class which met at her home. Delicious refreshments were served to the members.

Mr. and Mrs. J. W. DeMoss spent last week-end with their son and daughter-in-law in Chatham, Mr. and Mrs. James W. DeMoss, Jr.

Sterlington

Merlin Milstead, Eddie Kester and Mrs. J. A. Milstead were Shreveport visitors.

Mrs. Clifford Williams and Mrs. A. G. Powell of Goodpine and Miss Kathryn Edwards of Lake Charles were the guests of Mrs. J. C. Warren.

Mrs. W. K. Bryant, who has been visiting her parents, Mr. and Mrs. John Lambert, has returned to her home in Oakdale.

Mrs. Wayne Warren is visiting friends and relatives in Oakdale.

Mr. and Mrs. E. Lucas of Monroe were the guests of Mrs. Curtis Penton.

Mrs. D. Y. Smith attended the luncheon given by Mrs. Travis Oliver in honor of Miss Minnie Cole, in Monroe.

William Stall and Miss Helen Stall of Bastrop were the guests of Mr. and Mrs. Lee Stall.

Miss Elizabeth Williams of Tallulah visited her mother, Mrs. Bessie McInnis.

The Mason and Dixon line has been found, by modern surveyors, to be as much as 400 feet from its correct location; but to correct it would necessitate the changing of other boundaries throughout the United tates.

The world's trade in dolls is worth more than $5,000,000 annually.

FINNISH ENVOYS GOING TO MOSCOW

(Continued from First Page)

and editorial comment in Sweden indicated steadily growing favor both for the proposal and increased defense measures.

Finland worked earnestly on the great task of caring for an estimated 460,000 homeless Finns, many of them moving just ahead of the troops retreating from soil given up to Soviet Russia.

Rehabilitation and building of new defenses rank as Finland's two main problems. In keeping with Premier Risto Ryti's declaration last night that the nation would go forward "with a sword in one hand and a trowel in the other," it was expected Finland would begin immediately the fortification of her new borders.

WELLES FINISHES EUROPEAN TALKS

(Continued from First Page)

was no authoritative Italian indication that he brought new material for Welles to report to President Roosevelt, in Berlin well-informed Germans said Von Ribbentrop undoubtedly had carried farewell notes for Il Duce to relay to Welles.

The Milan Fascist weekly review of foreign affairs Relazione Internazionalu today linked both Welles' mission to Europe and the visit of Joachim von Ribbentrop, German foreign minister, to Pope Pius last Monday with possible Vatican efforts to bring peace.

(In Berlin informed German sources warned against accepting as authoritative the Fascist organ's conclusions.)

THOSE ESCAPING AFRAID 44 DEAD

(Continued from First Page)

wall of "black damp" before midnight to where the 46 were believed entombed behind a rock barrier.

All efforts to contact the trapped men had failed.

Ireland, in hip boots and work clothes, was directing rescue operations personally.

Huge pumps were utilized in an effort to suck the "black damp" from the pits.

Scores of rescue workers, some of whom had been called only two months ago to a mine at Bartley in neighboring West Virginia to remove 91 blast victims, were pressed into emergency service here.

A mine car, speeding madly out of control, shot out of the entrance at noon, an unconscious operator at the driver's post. This was the first indication that a blast had occurred.

Steve Olexia, the operator, was overcome by "black damp" after the explosion wrecked the ventilating system of the mine.

Expert rescue workers from other mines in this vicinity were mobilized and immediately began extrication operations under the personal direction of Ireland.

A Cleveland resident, Ireland was in St. Clairsville on business and immediately upon being notified of the explosion entered the mine, which employs from 500 to 1,000 men.

Richards, Sanders and four other men plunged into the rescue work without gas masks and were overcome after going only 150 feet. The others were revived.

Both the Ohio division of mines and the United States bureau of mines at Pittsburgh sent specially-equipped rescue cars to the scene, located in a hilly district.

The mine is known as a "drift" working because its entries are made into coal veins from the side of a hill.

Mine attaches said the trapped miners probably were near the ground surface, but that it would be impractical to attempt digging an emergency shaft to reach them.

E. W. Grove, in charge of the federal mine rescue crew, said after talking with mine officials that the explosion may have been caused by either gas or coal dust.

TAX ON INCOME SHOWS BIG JUMP

(Continued from First Page)

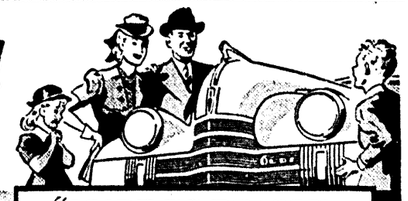
per cent increase over the corresponding period last year—$126,691,519 on March 14 compared with $96,747,198. The money does not include the huge flow pouring into income tax collection district offices in the days and hours immediately preceding the March 15 deadline.

The total collection for March, 1939, was $505,000,000.

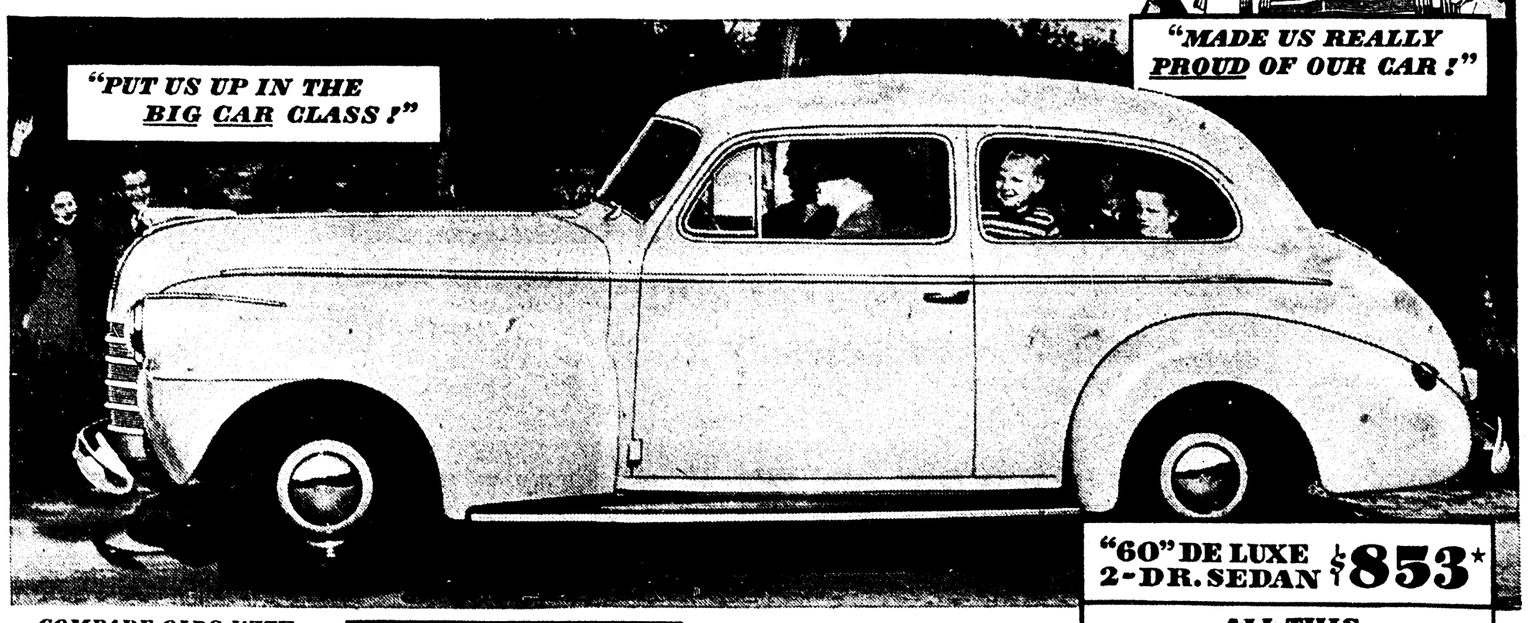
Some other reports on amounts already collected, compared with collections in the same period last year, included:

Arkansas, $1,611,533 this year compared with $1,406,080 last; Massachusetts, $7,484,090 and $5,924,784; St. Louis (eastern Missouri) $12,790,000 and $11,-70^,000; Nashville, Tenn., $3,652,522 and $2,894,907; Virginia, $6,500,000 (approximate) and $2,955,877; Louisiana $3,255,-229 and $3,596,655 (collector said 13 sacks of mailed unopened and this year's total would exceed last year's); South Carolina, $1,007,040 and $1,013,090 but collections expected to exceed last year; Montana, $1,093,818 and $795,335; Wyoming, $381,213 and $255,945; Colorado, $2,287,418 and $1,971,745; Wisconsin, $7,019,601 and $5,138,002.

"LOOK WHAT A FEW EXTRA DOLLARS DID FOR US!"



"MADE US REALLY PROUD OF OUR CAR!"



"60" DE LUXE 2-DR. SEDAN $853*

COMPARE OLDS WITH LOWEST PRICED CARS. FOR ONLY A FEW DOLLARS MORE IN COST, OLDS GIVES YOU A WHALE OF A LOT MORE IN EVERYTHING!

"BOUGHT US ALL THIS EXTRA VALUE!"

EXTRA SIZE! Inside and out! Longer—197¾ inches from bumper to bumper.
EXTRA STYLE! From coast to coast, they call it, "the best looking car on the road!"
EXTRA POWER! Big 95 Horsepower Econo-Master Engine in the Sixty.
EXTRA COMFORT! The only low-priced car with modern coil springs all around.
EXTRA QUALITY! Feature after feature usually found only in high-priced cars!
EXTRA PRESTIGE! Engineered to fine-car standards—built in the fine-car way.
plus ECONOMY THAT COMPARES WITH THE BEST

ALL THIS STANDARD EQUIPMENT

★ Olds prices begin at $807 for Coupes, $853 for Sedans, delivered at Lansing, Michigan. Prices include Bumpers, Spare Wheel, Tire, Tube, Dual Trumpet Horns, Instrument Panel Hood-Lock, Automatic Choke, Vacuum Booster Pump, Fisher No Draft Ventilation, Safety Glass, Chrome Window Reveals, Chrome Interior Hardware, 2 Windshield Wipers, 2 Sun Visors, 2 Front Seat Arm Rests. Transportation based on rail rates, state and local taxes (if any), optional equipment and accessories—extra. Prices subject to change without notice. A GENERAL MOTORS VALUE

Help promote safety—dim your lights when passing!

OLDSMOBILE

"BEST LOOKING CAR ON THE ROAD!"

TWIN CITY MOTOR COMPANY, INC

1700 S. Grand Street Phone 2588

BRITISH PREMIER TO DEFEND SELF

(Continued from First Page)

ing frequency some of the public clamored for bombs, not leaflets.

Military correspondents and public men constantly suggest this or that strategy for winning the war—criticize Chamberlain and his government for doing this or that.

Chamberlain goes on his quiet way, seemingly unmindful of criticism, confident, determined, and apparently thinking neither of his age nor retirement.

He looks fresh and healthy as before the war. An attack of gout put him to bed for a short time but he kept on working in his bedroom and soon was back to his usual long hours.

Why does Chamberlain cling to his post as prime minister?

Some think a personal grudge against Hitler spurs him on.

Others contend that he has not forsaken but put into cold storage his "appeasement" program for the "duration," and when the time comes will attempt to carry out his own ideas of a European peace.

These and other factors probably contribute to his perseverance.

But perhaps the best answer is that Neville Chamberlain thinks he can do the job better than anyone else.

No one stands out at the moment as a likely successor, unless it is Winston Churchill. His future, like Chamberlain's, depends largely on the course of the war.

Widespread discontent with the government's prosecution of the war or a revolt against some of its policies might overthrow Chamberlain. But Churchill's chances of succession might at the same time be prejudiced by his own connection with the government—unless he led a revolt against it.

And Chamberlain has an uncanny ability to ride out political storms.

At 71 he presses on along his own course.

NUMBER OF BRITISH VESSELS ARE SUNK

LONDON, March 16.—(AP)—A new upswing in German mine warfare today claimed two British naval trawlers and several merchant ships while Britain wrote its own warlike postscript to a week of siege by announcing flights by her bombers over both German-occupied Poland and Helgoland Bight.

The trawlers sunk were the Peridot and the Maida, both by mines. The commander and five crewmen of the Maida were believed lost. The crew of the Peridot was saved.

The 1,589-ton British steamer Melrose sank in the North sea after an explosion, with 18 of her crew of 23 missing, and two Greek ships, the Panachrandos, 4,661 tons and the Flora, 2,980 tons, were sunk mysteriously.

British officials said they could not confirm German claims that one British patrol vessel had been sunk and another damaged by German air raiders.

Shortly after the sinkings of the British vessels were disclosed, Netherlands naval officials advised ships flying that nation's flag to remain in harbor because of the discovery of new danger zones.

The planes which reconnoitered Helgoland Bight met some "opposition" from German fighters and anti-aircraft guns but suffered no casualties, the communique reported.

British aerial patrols, the ministry said, engaged in a "running fight" off the English coast with a Nazi bomber "in which the enemy attacked repeatedly" but "finally escaped in the clouds" after being slightly damaged.

Meanwhile Britain's drive to have a half million troops in France by fall gathered impetus as it was disclosed that men over 27 years of age probably would be called up in May.

Figures issued today by Lloyds Gazette listed total allied and neutral merchant shipping losses to date at 383 ships aggregating 1,199,938 tons as compared to German losses of 34 ships with a tonnage of 184,641. The German losses did not include 27 vessels captured.

The Gazette said Britain had lost 168 ships, France 16, Norway 42, Sweden 33 and Poland one.

(An Associated Press tabulation today showed 473 merchant and naval ships lost by all nations since the war began. These included: Britain 217, Germany 43, France 20, Norway 53, Sweden 37, Denmark 22, Netherlands 22 and Greece 21.)

DR. E. R. YANCEY SUCCUMBS HERE

(Continued from First Page)

which he showed unusual adaptability. He opened up the practice of medicine in Jonesville, La., where he located until 1922 with the exception of a short time in the World war when he was on the medical staff at Camp Pike base hospital.

Immediately upon leaving Jonesville in 1922, he went to St. Louis, where he pursued a post-graduate course in pediatrics. When he had completed his studies, he came to Monroe and opened an office in the Ouachita National bank building. He continued to maintain his office until about six years ago, when ill health caused him almost entrely to withdraw from active practice.

Dr. Yancey was possessed of an unusually genial nature and made a wide circle of friends. He held membership in the Ouachita parish Medical society, the Fifth District Medical society, Louisiana State Medical society and in the American Medical association. He was active in Masonry, being a member of the Consistory, Grotto, Shrine, Royal Arch Masons and Order of the Eastern Star.

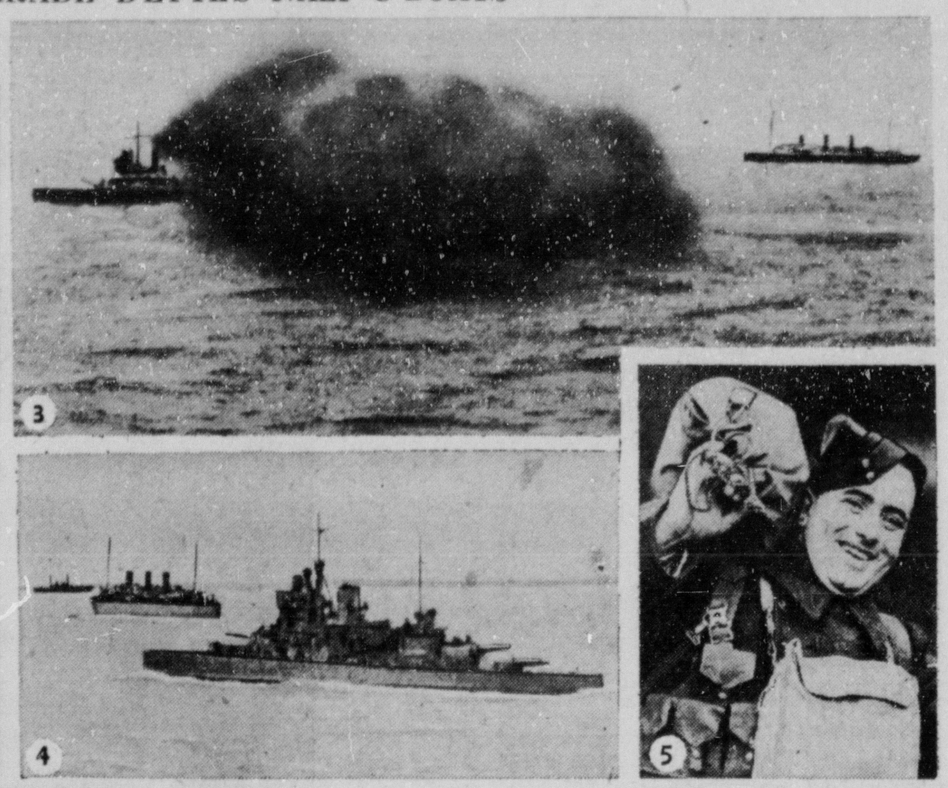
For years he was one of the outstanding members of the Monroe Lions club and was foremost in all civic enterprises that meant the development of a better city, parish, state and nation. In his religious affiliation he was a member of Grace Episcopal church.

He leaves an only son, Dr. Cyril Yancey, of New Orleans; his mother, Mrs. Alice Yancey, of Jonesville; a brother, William L. Yancey of Jonesville, and a sister, Mrs. H. M. Venable, of Monroe.

CANADA'S TRANSATLANTIC PARADE DEFIES NAZI U-BOATS



Familiar to veterans of the A. E. F. will be these scenes, packed with the suspense, thrills, and care involved in running the U-boat gantlet between Canada and England. They were taken by a crew member of the 45,000-ton Aquitania, one of five Dominion expeditionary force troop ships which recently completed the hazardous voyage. (1) At Halifax, Canadian soldiers line the rail for a last glimpse of Canada. (2) Life-belted lookouts keep constant vigil. In background, left, is former cruise ship Empress of Australia, near it is H. M. S. Valiant. Four Canadian destroyers escorted the transports until . . .



(Copr. News Syndicate Co., Inc.)

. . . (3) at mid-ocean the convoy is picked up by two British battleships. Here H. M. S. Valiant keeps in practice and lays down a smoke screen, just in case. (4) Safe haven in Scotland is not far away now. The Valiant (foreground) guards the Monarch of Bermuda, recruited from pleasure cruises for the grim duties of war. At extreme left is an English destroyer which made entire trip. (5) Typical of the "passengers'" happy-landing smiles is that Canadian soldier's broad grin. He's safe and sound and glad to end the perilous trip.

GERMANY GAINS 5-FOLD DIVIDENDS

(Continued from First Page)

to the principal source of irritation between Italy and Russia, according to well-informed Berlin political circles.

It is recognized here that the Italian people definitely sympathized with the Finns. To have tried to intensify trade relations between Italy and Soviet Russia during the northern conflict would have been extremely unpopular.

Now, however, as seen through German eyes, the road is open to better Russian-Italian commercial relations.

Spain, according to advices received here, was torn between gratitude for German help during the Spanish Civil war and regret that relations between Germany and the Holy See left much to be desired.

Von Ribbentrop, it is known, asked on his own initiative—with Adolf Hitler's approval—for an audience with the holy father.

This gesture, and the fact that the Pope and the German statesman had a long talk, appear to have made a deep impression on Spain, so far as can be judged here, and German-Spanish friendship received a new fillip thereby.

When Von Ribbentrop departed for Rome, informed sources generally took it for granted that he would, through the mouth of Mussolini, have a parting message for the American fact-finder.

The change in the European picture wrought by the Russian-Finnish peace alone is said to have made some of Welles' notes on the German attitude obsolete.

Therefore, von Ribbentrop's journey to Rome, right ahead of Welles' final visit, seemed decidedly opportune.

IRISH BELIEVE TROUBLE REMOTE

(Continued from First Page)

day in the liturgical calendar after March 17, which will be devoted to Palm Sunday observances.

Traditional Irish conceptions of St. Patrick and "the wearing of the green" have been shaken by revelations of Father Myles Roman, a Catholic priest.

Irishmen have been told that the popular picture of St. Patrick as a mitred bishop wearing episcopal vestments, carrying a jeweled pastoral staff and banishing the snakes from Ireland is "full of anachronisms."

Such staffs, asserts Father Roman, were not fashioned until 500 years after St. Patrick's death, and the high mitre for 1,000 years after his death in A. D. 461.

St. Patrick is frequently pictured as wearing green, although green has been Ireland's national color for hardly a century. When Ireland was deprived of her parliament early in the 19th century the Orangemen of the north and the Nationalists of the south rose to defend their legislature. The northerners used orange as their color and the southerners used blue. Because green is produced by the mixture of blue and yellow the two parties adopted a green flag to symbolize their unity.

Rayville

Circle No. 2 of the Methodist Missionary society met with Mrs. J. J. Ineichen as hostess. The meeting was opened with prayer by Mrs. C. M. Purvis. Following a short business session, an interesting lesson was given from the study book, "From Tragedy to Triumph," by Mrs. Floy McKay.

The hostess served refreshments, after which the meeting adjourned to meet Monday with Mrs. Mark A. Cooper.

The French horn was invented in Italy, not France. The instrument contains between 16 and 25 feet of brass tube, and is one of the most difficult wind instruments to play.

KENTUCKY DEPUTY SHERIFF KILLED

JACKSON, Ky., March 16.—(AP)—Deputy Sheriff Wilson Deaton, 31, was shot to death on a highway near here today, the second son of Sheriff Walter Deaton to be felled by bullets in "bloody Breathitt" county within a month.

The deputy was slain, his father said, while trying to halt a roadside fight among four unidentified men. Mose Bush, 28, who jumped off a truck with young Deaton to intervene in the fight, was treated at the Jackson hospital for minor wounds.

The four brawlers fled to nearby hills and eluded possemen, but state highway patrolmen detained two unnamed women, who had been with the four men and who screamed during the shooting, "Pour it on 'em! Pour it on 'em."

Fred Deaton, 28, a brother of the slain deputy, was wounded seriously in a pistol duel in front of the Jackson postoffice February 24 in which Lewis Combs, 34, a state tax collector, was killed. Recovering in a Lexington hospital, Fred Deaton was indicted on a murder charge by the Breathitt county grand jury last Tuesday.

Jonesville

Mrs. W. C. Stroud was hostess to members of Circle 1 of the Methodist W. M. S. in her home.

Bible lotto was enjoyed during the afternoon and delicious refreshments served at the close of the meeting.

Enjoying the hospitality of Mrs. Stroud were Mrs. Lee Lazarus, Mrs. E. Young, Jr., Mrs. Harold Dees, Mrs. C. F. Farrar, Mrs. Maggie Lazarus, Mrs. Cicero Hull, Mrs. P. J. Rison and Miss Martha Whittaker.

The Methodist W. M. S. Circle 2 held its social meeting for the month of February with Mrs. W. L. Frisbie as hostess in her home on Mound street.

Those attending this meeting were Mrs. O. V. Hooker, Mrs. O. R. Wurster, Mrs. L. C. Spencer, Mrs. B. Z. Forman, Mrs. Lee Arnaud, Mrs Henry Uttinger, and Rev. Jim Sensintaffar.

Mr. and Mrs. Jake Morris and Cyril Yancey of New Orleans spent Saturday with Mr. and Mrs. L. Lancey.

Mrs. Lola Ussery, of Shreveport, spent last week-end with relatives and friends in Jonesville.

Miss Rowena Kirby of St. Joseph spent last week-end with her parents, Mr. and Mrs. Leon Kirby.

C. C. Elkins and E. W. Dayton visited in Lafayette, where they attended the state baord association meeting.

Mrs. Tommye Moseley was hostess to the members of her bridge club in her home on Simpson drive.

Early spring flowers were used to decorate the living room where the guests enjoyed an afternoon of contract. Mrs. W. C. Stroud won high score, Mrs. W. L. Frisbie second, and Mrs. Moseley cut consolation.

Delicious refreshments were served the guests.

A delightful event was the "victory feast" given by Mr. and Mrs. E. W. Dayton, Sr., in their home on Little River.

Long tables were placed across the porch and lawn and were attractively decorated with jonquils, violets and other spring blossoms.

Over 300 guests, including people from Shreveport, Alexandria and Monroe enjoyed the delicious barbecue of turkey, chicken and chittlings with all the fixings, and helped to celebrate the election of Governor Sam Jones and Representative G. C. Womack.

The members of the Jonesville Bridge club were entertained by Mrs. Henry Uttinger in her home on Simpson drive.

Mrs. W. C. Stroud won high score prize, Mrs. Uttinger second, and consolation was cut by Mrs. C. E. Enete.

A delicious salad course was enjoyed at the conclusion of the games.

Mr. and Mrs. Leon Lazarus of St. Francisville, Mrs. Henry Dorsey and Ray Lazarus of Natchez, Mrs. Clara Denig of Gilham, and Mrs. Spurgeon Lambert and children of Natchez visited their parents, Mr. and Mrs. N. E. Lazarus. Mrs. Denig remained with her parents for a visit of a few days.

SQUEEZE ON U. S. FARMER CLAIMED

(Continued from First Page)

tobacco farmer here at home and the producer of raisins and prunes and apples and winter pears has each lost his best customer. His exports have been severely curtailed."

"Only quick and heavy government purchases, as well as loans, have kept him from fully realizing just how serious a blow has been dealt him. From the information now available to us, it looks as though this situation will grow more acute during the coming fiscal year."

The senate is scheduled to take up the farm bill Monday after completing action on the "anti-politics" measure that has produced two weeks of the bitterest debate on this session.

The measure, sponsored by Senator Hatch, Democrat, New Mexico, would extend political restrictions now covering federal employes to thousands of state employes paid in whole or part by federal funds. The senate has agreed to vote on the measure at 3 p.m., eastern standard time, Monday.

An amendment adopted this week would forbid individual political contributions in excess of $5,000. Democratic opponents of the measure backed the amendment with the admitted intention of embarrassing the Republicans.

In a statement today, Ernest T. Weir, chairman of the Republican national finance committee, took note of this strategy and said the Republican party in recent years had "trended constantly toward broadening the base of its financial support." The party, he said, would "scrupulously" live up to the legislation if it were enacted.

Small birds must have larger wings, in proportion to body weight, than large birds, and they must flap them faster.

Mangham

Misses Mary Carl Underwood and Julia Dot Gates visited recently in Bastrop with Miss Mary Evelyn Broadnax.

Mrs. Dow Case was hostess to three tables of contract. At the conclusion of the games refreshments were served to Miss Kate Talbert, Miss Virgie Evans, Miss Ola Cooper, Mrs. Alex Watson, Mrs. E. Lungsford, Mrs. C. N. Underwood, Mrs. M. K. McConnell, Mrs. E. T. Lee, Mrs. W. E. Hixon, Mrs. A. V. Landry, Mrs. Linda Pardue and Mrs. Mable Nash.

Mr. and Mrs. E. E. Randall enjoyed a visit recently from her sister and brother-in-law, Mr. and Mrs. L. C. Roberson, of Houston, Tex.

Rev. J W. Faulk of Plain Dealing visited friends here.

W. O. Noble, J. W. Adcock and Miss Bessie Noble motored to Shreveport to visit friends.

Miss Mollie Neal Curry and Miss Mildred McConnell, both students at Louisiana Tech, visited their parents.

Mrs. Percy Dennis and little daughter, Tonia Dennis, of Oak Grove, were guests in the home of Mr. and Mrs. A. B. Beardslee.

Mrs. C. E. McConnell and Miss Mary Virginia McConnell, accompanied by Jack Brunson, are in Fort Worth, Tex., where they are visiting Dr. C. E. McConnell, who is recuperating at a hospital there.

Raymond Nash is a patient at St. Francis sanitarium in Monroe after having undergone an operation for appendicitis.

Mrs. R. C. Boies is a patient at Street's sanitarium in Vicksburg, Miss., where she is being treated for pneumonia.

Ida Maude Baxter is a patient in a clinic in Winnsboro, where she underwent an operation for appendicitis. She is the daughter of Rev. and Mrs. R. M. Baxter, who is the Baptist minister here.

Mrs. F. A. Childress was hostess to the young people's Bible class which met at her home. Delicious refreshments were served to the members.

Mr. and Mrs. J. W. DeMoss spent last week-end with their son and daughter-in-law in Chatham, Mr. and Mrs. James W. DeMoss, Jr.

Sterlington

Merlin Milstead, Eddie Kester and Mrs. J. A. Milstead were Shreveport visitors.

Mrs. Clifford Williams and Mrs. A. G. Powell of Goodpine and Miss Kathryn Edwards of Lake Charles were the guests of Mrs. J. C. Warren.

Mrs. W. K. Bryant, who has been visiting her parents, Mr. and Mrs. John Lambert, has returned to her home in Oakdale.

Mrs. Wayne Warren is visiting friends and relatives in Oakdale.

Mr. and Mrs. E. Lucas of Monroe were the guests of Mrs. Curtis Penton.

Mrs. D. Y. Smith attended the luncheon given by Mrs. Travis Oliver in honor of Miss Minnie Cole, in Monroe.

William Stall and Miss Helen Stall of Bastrop were the guests of Mr. and Mrs. Lee Stall.

Miss Elizabeth Williams of Tallulah visited her mother, Mrs. Bessie McInnis.

The Mason and Dixon line has been found, by modern surveyors, to be as much as 400 feet from its correct location; but to correct it would necessitate the changing of other boundaries throughout the United tates.

The world's trade in dolls is worth more than $5,000,000 annually.

FINNISH ENVOYS GOING TO MOSCOW

(Continued from First Page)

and editorial comment in Sweden indicated steadily growing favor both for the proposal and increased defense measures.

Finland worked earnestly on the great task of caring for an estimated 460,000 homeless Finns, many of them moving just ahead of the troops retreating from soil given up to Soviet Russia.

Rehabilitation and building of new defenses rank as Finland's two main problems. In keeping with Premier Risto Ryti's declaration last night that the nation would go forward "with a sword in one hand and a trowel in the other," it was expected Finland would begin immediately the fortification of her new borders.

WELLES FINISHES EUROPEAN TALKS

(Continued from First Page)

was no authoritative Italian indication that he brought new material for Welles to report to President Roosevelt, in Berlin well-informed Germans said Von Ribbentrop undoubtedly had carried farewell notes for Il Duce to relay to Welles.

The Milan Fascist weekly review of foreign affairs Relazione Internazionale today linked both Welles' mission to Europe and the visit of Joachim von Ribbentrop, German foreign minister, to Pope Pius last Monday with possible Vatican efforts to bring peace.

(In Berlin informed German sources warned against accepting as authoritative the Fascist organ's conclusions.)

THOSE ESCAPING AFRAID 44 DEAD

(Continued from First Page)

wall of "black damp" before midnight to where the 46 were believed entombed behind a rock barrier.

All efforts to contact the trapped men had failed.

Ireland, in hip boots and work clothes, was directing rescue operations personally.

Huge pumps were utilized in an effort to suck the "black damp" from the pits.

Scores of rescue workers, some of whom had been called only two months ago to a mine at Bartley in neighboring West Virginia to remove 91 blast victims, were pressed into emergency service here.

A mine car, speeding madly out of control, shot out of the entrance at noon, an unconscious operator at the driver's post. This was the first indication that a blast had occurred.

Steve Olexia, the operator, was overcome by "black damp" after the explosion wrecked the ventilating system of the mine.

Expert rescue workers from other mines in this vicinity were mobilized and immediately began extrication operations under the personal direction of Ireland.

A Cleveland resident, Ireland was in St. Clairsville on business and immediately upon being notified of the explosion entered the mine, which employs from 500 to 1,000 men.

Richards, Sanders and four other men plunged into the rescue work without gas masks and were overcome after going only 150 feet. The others were revived.

Both the Ohio division of mines and the United States bureau of mines at Pittsburgh sent specially-equipped rescue cars to the scene, located in a hilly district.

The mine is known as a "drift" working because its entries are made into coal veins from the side of a hill.

Mine attaches said the trapped miners probably were near the ground surface, but that it would be impractical to attempt digging an emergency shaft to reach them.

E. W. Grove, in charge of the federal mine rescue crew, said after talking with mine officials that the explosion may have been caused by either gas or coal dust.

TAX ON INCOME SHOWS BIG JUMP

(Continued from First Page)

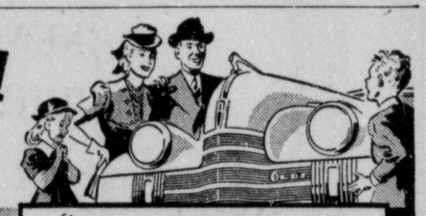
per cent increase over the corresponding period last year—$126,691,519 on March 14 compared with $96,747,198. The money does not include the huge flow pouring into income tax collection district offices in the days and hours immediately preceding the March 15 deadline.

The total collection for March, 1939, was $505,000,000.

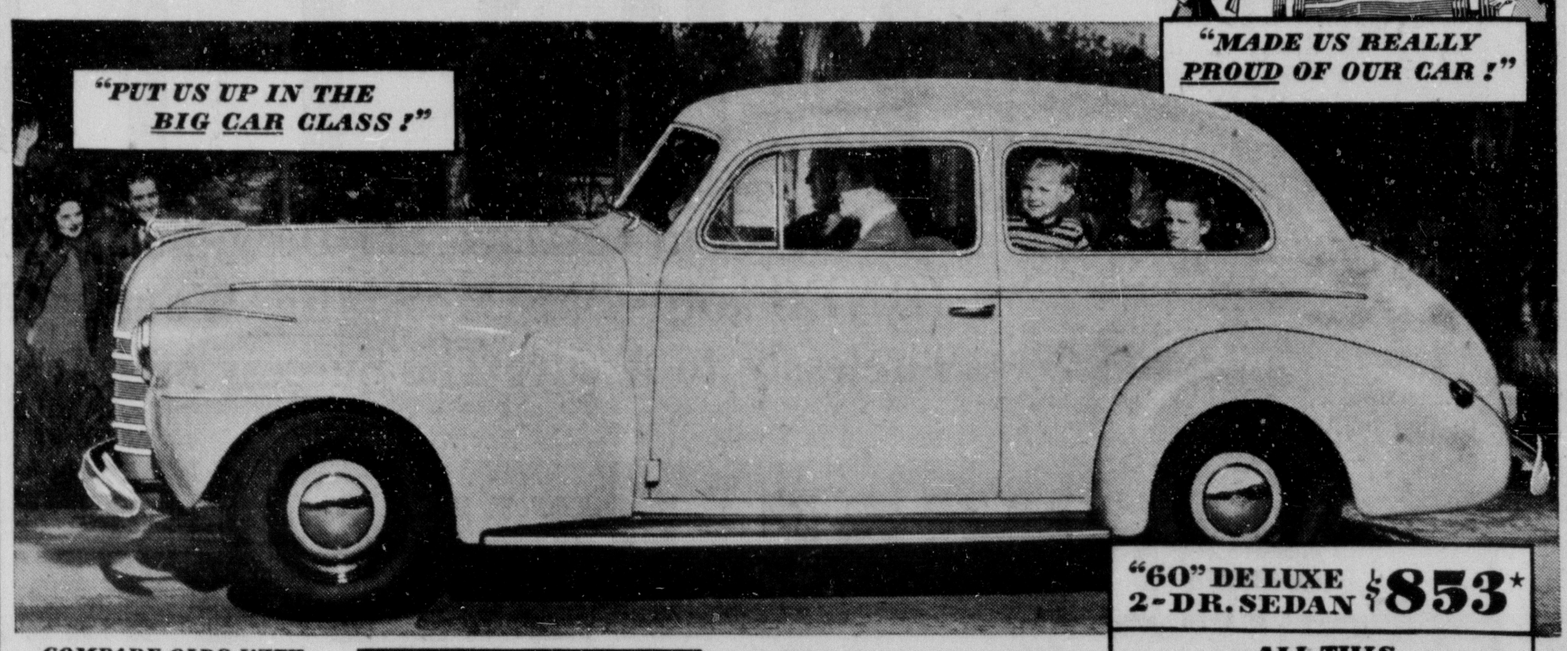
Some other reports on amounts already collected, compared with collections in the same period last year, included:

Arkansas, $1,611,533 this year compared with $1,406,080 last; Massachusetts, $7,484,090 and $5,924,784; St. Louis (eastern Missouri) $12,790,000 and $11,-70^,000; Nashville, Tenn., $3,652,522 and $2,894,907; Virginia, $6,500,000 (approximate) and $2,955,877; Louisiana $3,255,-239 and $3,596,655 (collector said 13 sacks of mailed unopened and this year's total would exceed last year's); South Carolina, $1,007,040 and $1,013,090 but collections expected to exceed last year; Montana, $1,093,818 and $795,335; Wyoming, $381,213 and $255,945; Colorado, $2,287,418 and $1,971,745; Wisconsin, $7,019,601 and $5,138,002.

"LOOK WHAT A FEW EXTRA DOLLARS DID FOR US!"



"MADE US REALLY PROUD OF OUR CAR!"



"60" DE LUXE 2-DR. SEDAN $853*

COMPARE OLDS WITH LOWEST PRICED CARS. FOR ONLY A FEW DOLLARS MORE IN COST, OLDS GIVES YOU A WHALE OF A LOT MORE IN EVERYTHING!

"BOUGHT US ALL THIS EXTRA VALUE!"

EXTRA SIZE! Inside and out! Longer—197¾ inches from bumper to bumper.
EXTRA STYLE! From coast to coast, they call it, "the best looking car on the road!"
EXTRA POWER! Big 95 Horsepower Econo-Master Engine in the Sixty.
EXTRA COMFORT! The only low-priced car with modern coil springs all around.
EXTRA QUALITY! Feature after feature usually found only in high-priced cars!
EXTRA PRESTIGE! Engineered to fine-car standards—built in the fine-car way.
plus ECONOMY THAT COMPARES WITH THE BEST

ALL THIS STANDARD EQUIPMENT

★ Olds prices begin at $807 for Coupes, $853 for Sedans, delivered at Lansing, Michigan. Prices include Bumpers, Spare Wheel, Tire, Tube, Dual Trumpet Horns, Instrument Panel Hood-Lock, Automatic Choke, Vacuum Booster Pump, Fisher No Draft Ventilation, Safety Glass, Chrome Window Reveals, Chrome Interior Hardware, 2 Windshield Wipers, 2 Sun Visors, 2 Front Seat Arm Rests. Transportation based on rail rates, state and local taxes (if any), optional equipment and accessories—extra. Prices subject to change without notice. A GENERAL MOTORS VALUE

Help promote safety—dim your lights when passing!

OLDSMOBILE

"BEST LOOKING CAR ON THE ROAD!"

TWIN CITY MOTOR COMPANY, INC

1700 S. Grand Street Phone 2588

WELFARE CLINIC WORK OUTLINED

Miss Lucille Woodville, Public Health Nurse, Describes Results Obtained

Details of the work of the Monroe Maternity Welfare clinic were outlined by Miss Lucille Woodville, public health nurse, in a talk to the Twin City P.-T. A. recently. She said that the clinic is now stressing, from an educational viewpoint, the value of each mother's obtaining complete medical care during pregnancy.

Patients are instructed not only to confine the knowledge they gain to one small group, but they return to their homes imbued with the spirit to teach others what they have learned. They are taught that medical and dental care are of primary importance, and that healthful habits will promote better homes.

The aim of the program is not merely to prevent deaths, Miss Woodville said, but to improve the health of all. The problem is not entirely medical but is economic, social and educational. Continuing she spoke as follows:

"Recent studies of maternity mortality leads to one conclusion. Between one-half and two-thirds of maternal deaths are preventable, and that maternal mortality goes hand in hand with infant mortality. It is reasonable to assume, therefore, that through the provision of good antepartum care by physicians and nurses, the practice of good obstetrics, lives can be saved.

"We are now asking each mother to demand medical care before the fifth month and patients who report to the clinic later than this are given special instructions.

"The clinic is open to white women and negroes, being held once each week for mothers of each race, Mondays at 8 a.m. for white mothers, and Thursdays at 8 a.m. for negro mothers.

"No patient is accepted at the clinic without a written request from a physician, in event she has already consulted a physician.

"A small fee of $15 is charged at the clinic but indigent cases, where it is impossible to pay the fee, receive the same treatment as do others.

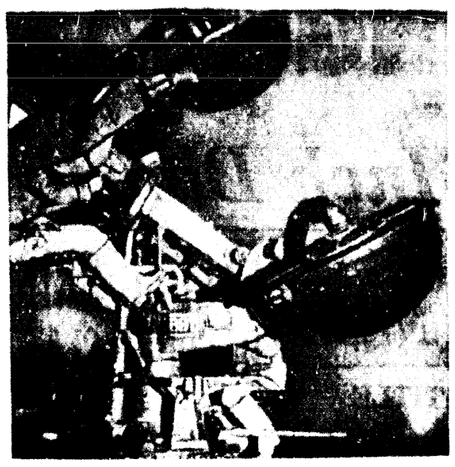
"Dr. William F. Guerriero and Dr. C. Prentiss Gray, Jr., have served the clinic as physicians since it was formed. Dr. Guerriero is now pursuing a course in advanced obstetrics in New Orleans, and Dr. R. M. Simonton is assisting Dr. Gray at the clinic.

"The nursing service is furnished by the Ouachita parish health department with a special maternity nurse as supervisor of the maternity work.

"From January, 1937, to December, 1939, the following statistics are provided:

"Patients admitted, 429; deliveries at home, 218; deliveries in hospitals, 72; visits paid clinics, 2,370; postportal examinations, 306; Wasserman's (positive) 76; treatments received (Wasserman's) 75. A total of 139 patients were discharged to private physicians, delivered by midwives, moved out of town, or were not pregnant."

HOW PARIS SPOTS, TRAILS AND TRAPS AIR RAIDERS



France's eastern border is ringed with listening posts equipped with huge mechanical "ears."



Group command gets word, 'Enemy crosses border."



Course of plane is calculated and plotted on circles of map representing sky.



Group command officers follow approach of enemy plane on "listening corrector," notify batteries.



The bomber spotted, anti-aircraft battery officers set their guns by huge range finder.



Muzzle thrusting sky-ward, the big "Archie" is ready to fire.

German raiders bent on bombing Paris will have to elude the sharp ears and pointing fingers of a multitude of modern scientific "sentinels" that protect the French capital. How these operate are shown in the exclusive photos above.

With Paris as a center, concentric circles of defense lines ripple out, right up to the eastern frontier. Here are the listening posts, with their mechanical "ears." They detect planes crossing border, warning is phoned to group command posts further back. Group command's task is to locate the planes and calculate where they will appear over the city itself. Following the flight of the plane with a "listening corrector," mathematical calculations enable officers to plot its course on concentric circles of chart representing the sky. Battery groups and pursuit squadrons nearest the danger spot are notified.

Having, with searchlights and other means, spotted the enemy, anti-aircraft artillery officers use huge range-finders to set their guns. Then they blast away, trapping the enemy plane in a cross-fire from strategically located batteries.

FINNISH RELIEF CAMPAIGN ENDS

Total Of $1,404.15 Donated In Fifth District To Aid Stricken Nation

Bringing the total Fifth district amount to $1,404.15, final contributions to the Finnish relief fund were announced yesterday by H. F. Madison, Jr., chairman of the district drive.

Stating that the relief campaign was a success, the chairman expressed appreciation for the cooperation of the 14 parishes.

The final list of contributions is as follows:

Previously acknowledged	$1,275.50
Ouachita parish:	
Faulk Brothers	4.00
Employes Union Oil mill	9.50
Employes Union Producing Co.	2.26
Henry Bernstein, Jr.	5.00
G. L. Morgan	5.00
Leon Dopson	.50
Anne Gibson	.50
Ann Bernhard	.50
DeWitt Henry	.50
Fay Hunt	.50
Nell Grigsby	.50
John Ramsey	.50
Inez Roberson	.50
Marie Dell Horuff	.50
E. B. Naylor	.50
Fay McIntosh	.50
Douglas Nance	.50
E. D. Ory	.50
Paul Arnold	.50
Downing McElfatrick	.50
Eve Bradford	.50
Charles Delmar	.50
W. E. Zinsmeister	.50
McDaniels	.50
Ed S. Tiffin	2.50
Milward Wood	.50
Harry Murdock	.50
T. P. Holyfield	1.00
G. F. Scheen	.50
Perry A. Snyder	.50
Irene Reid	.50
News-Star—World Pub. Co.	5.00
Elvin Kilpatrick	.50
H. H. Reardon	20.00
F. L. Jones	1.00
A. T. Givens	1.00
James T. Swink	1.00
W. H. Anders	1.00
Edna Ray	1.00
G. C. McAuliffe	1.00
H. J. Hunter	1.00
Forrest Linquist	1.00
H. E. Means	1.00
Mayme Myers	.50
Additional contributions from West Carroll parish	.86
Additional contributions from Concordia parish	30.50
Additional contributions from Union parish	21.03
Total	$1,404.15

MONROE REBEKAHS BACK FROM MEET

Monroe members of the Rebekah lodge, auxiliary of the Odd Fellows, have returned from Shreveport, where they attended a joint encampment and memorial service with other lodges of the state last week-end. Monroe was named as the 1941 encampment city, and the local lodge also gained distinction at the meeting by having the most members added the past year.

Noble Tarver of the Monroe Rebekahs was named as marshal and a representative to the A. R. A. at the meeting.

Attending from Monroe were Edith Karr, Linnie Whitaker, Edith Adams, Bertha Louise Dennis, Mrs. Neyland, Sarah Auerbach, Lillian Miller, Ora Beasley, Dolly Harmon, Emma Nicholson, Nobie Tarver, Maudie Jackson, Ardie Stoddard, Pauline Streetman, Jimmie Nicholson, Joe Airoldi, Laurence Elledge, Hope Tarver, E. D. Davis and Clyde Pohl.

The superb bird of paradise displays a gorgeous head ornament to attract its mate.

REAL ESTATE TRANSFERS

Real estate transfers recorded yesterday at the office of the clerk of court of Ouachita parish were:

Mrs. Mattie Moore sold to Bryan Mosley a certain plot of ground, 140 yards by 140 yards in the northeast quarter of the northwest quarter of section 22, township 17 north, range 4 east, for $1,000.

Guy M. Boyd sold to Louis Johnson lot 9 of block 2 of Breard Investment corporation's resubdivision of block 1 and 2 of Zeigin's subdivision of the Ransom estate for $175.

T. C. Standifer sold to Ephraim A. Worley lots 10, 11 and 12 of square 2 of Heard and Wallace's resubdivision of lot 3 of Zeigin's subdivision of the Ransom estate for $675.

I. B. Warner sold to A. J. Lester a certain lot, 150 feet by 241 feet, in block 6 of Zeigin's subdivision of the Ransom estate for $400.

BIRTHS

TALLULAH, La., March 16.—(Special)—Mr. and Mrs. W. T. Scott are parents of a daughter, Helen Ruth, born at the Tallulah hospital, March 10.

TOWN HALL IS GIVEN APPROVAL

Chamber Of Commerce President Praises Talent Presented In City

YOUTHFUL ACCUSED BURGLAR ARRESTED

PALM SUNDAY WILL BE OBSERVED AT CHURCH

ABOUT WING STROKES

Gone With the Wind

Is The End of All MONEY That is paid for RENT



People these days, in peaceful America, are not deprived of their homes by war or other man-made calamity. But a multitude of them still have no homes of their own. They pay rent for places that offer none of the joys of home life, and no promise of future happiness.

The Monroe Building and Loan Association offers you a happy ending to this story, and a halt in the accumulation of rent receipts. We offer you the opportunity to really own the home you have always wanted, on the easiest and most economical plan.

WE HAVE A NUMBER OF SMALL HOMES IN WEST MONROE AND SOUTH SIDE OF MONROE THAT CAN BE PURCHASED AT UNUSUAL LOW PRICES —10% DOWN—BALANCE LIKE RENT!

COME IN AND TALK TO US ABOUT YOUR DESIRE FOR A HOME, FOR IF YOU FINANCE IT OUR WAY, YOUR MONEY WILL NOT BE

"GONE WITH THE WIND"

MONROE BUILDING & LOAN ASSOCIATION

105 St. John — A Friendly Place for Home Loans — Phone 994



If Men Did the Cooking!

● Even then "trial and error" cooking would be a thing of the past, if you had a CP Gas Range on the job to control heat and timing.

● The twenty-two rigid specifications a Gas Range has to live up to before being allowed to wear the CP Emblem do more than just take the guesswork out of cooking—they make this Cooking Marvel of the Age a time-saving, food-saving and money-saving investment in Better Living.

● Ask your Dealer to explain these superior features and see for yourself it costs less to own a CP Gas Range than to do without it!



UNITED GAS CORPORATION

★

Buy From Your Dealer

UNITED GAS SERVICE IS Cheap

Equals $75 Gas Ranges

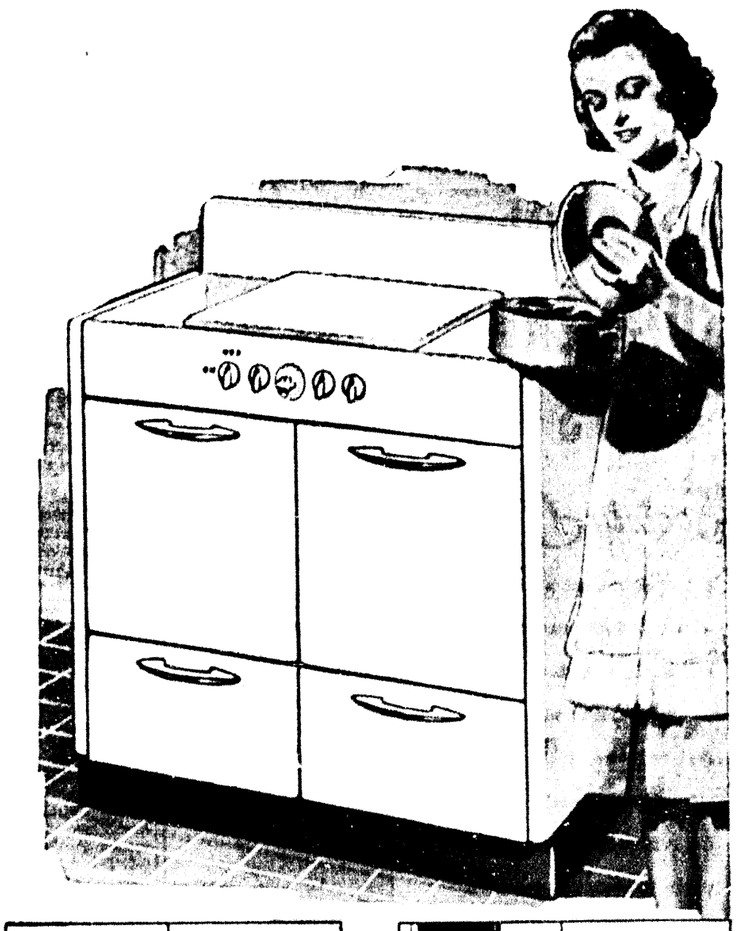
52.88

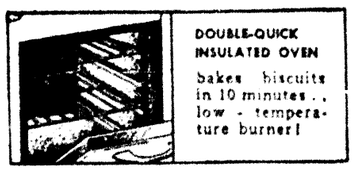
$5 DOWN; $5 MONTHLY, Carrying Charge

- Ribbon-Flame Top Burners
- Robertshaw Oven Heat Control
- Porcelained Centered Cooktop

The finest gas range you can buy for this money! Porcelained oven is *fast . . . reaches 400° in 5½ minutes!* And top burners are fast, efficient. *Ribbon-type* burners! Big *glide-out* broiler! *Heat-focusing* burner trays! Full *porcelain* finish plus *base-to-floor* design!

No Extra Charge for Bottled Gas





DOUBLE-QUICK INSULATED OVEN

bakes biscuits in 10 minutes . . low-temperature burner!



RIBBON-FLAME TOP BURNERS

Focus a continuous ribbon of flame under utensils!



AMPLE STORAGE SPACE

Almost 7000 cu. in. of storage space to keep utensils handy!

MONTGOMERY WARD

CATALOG ORDER SERVICE brings you over 100,000 items!

BUY NOW...PAY MONTHLY on Wards Monthly Payment Plan!

124-126 N. Third Street — Phone 118

WELFARE CLINIC WORK OUTLINED

Miss Lucille Woodville, Public Health Nurse, Describes Results Obtained

Details of the work of the Monroe Maternity Welfare clinic were outlined by Miss Lucille Woodville, public health nurse, in a talk to the Twin City P.-T. A. recently. She said that the clinic is now stressing, from an educational viewpoint, the value of each mother's obtaining complete medical care during pregnancy.

Patients are instructed not only to confine the knowledge they gain to one small group, but they return to their homes imbued with the spirit to t ach others what they have learned. They are taught that medical and dental care are of primary importance, and that healthful habits will promote better homes.

The aim of the program is not merely to prevent deaths, Miss Woodville said, but to improve the health of all. The problem is not entirely medical but is economic, social and ucational. Continuing she spoke as follows:

"Recent studies of maternity mortality leads to one conclusion. Between one-half and two-thirds of maternal deaths are preventable, and that maternal mortality goes hand in hand with infant mortality. It is reasonable to assume, therefore, that through the provision of good antepartum care by physicians and nurses, the practice of good obstetrics, lives can be saved.

"We are now asking each mother to demand medical care before the fifth month and patients who report to the clinic later than this are given special instructions.

"The clinic is open to white women and negroes, being held once each week for mothers of each race, Mondays at 8 a.m. for white mothers, and Thursdays at 8 a.m. for negro mothers.

"No patient is accepted at the clinic without a written request from a physician, in event she has already consulted a physician.

"A small fee of $15 is charged at the clinic but indigent cases, where it is impossible to pay the fee, receive the same treatment as do others.

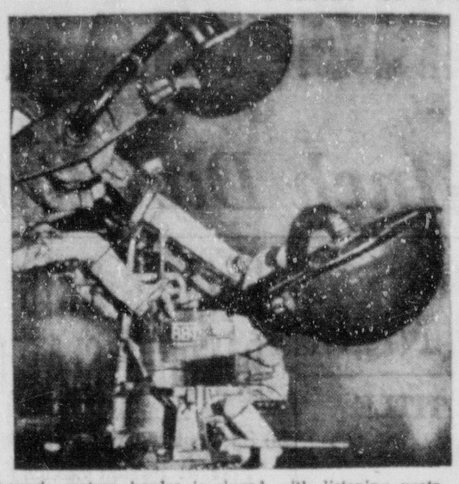
"Dr. William F. Guerriero and Dr. C. Prentiss Gray, Jr., have served the clinic as physicians since it was formed. Dr. Guerriero is now pursuing a course in advanced obstetrics in New Orleans, and Dr. R. M. Simonton is assisting Dr. Gray at the clinic.

"The nursing service is furnished by the Ouachita parish health department with a special maternity nurse as supervisor of the maternity work.

"From January, 1937, to December, 1939, the following statistics are provided:

"Patients admitted, 429; deliveries at home, 218; deliveries in hospitals, 72, visits paid clinics, 2,370; postportal examinations, 306; Wasserman's (positive) 76; treatments received (Wasserman's) 75. A total of 139 patients were discharged to private physicians, delivered by midwives, moved out of town, or were not pregnant."

HOW PARIS SPOTS, TRAILS AND TRAPS AIR RAIDERS



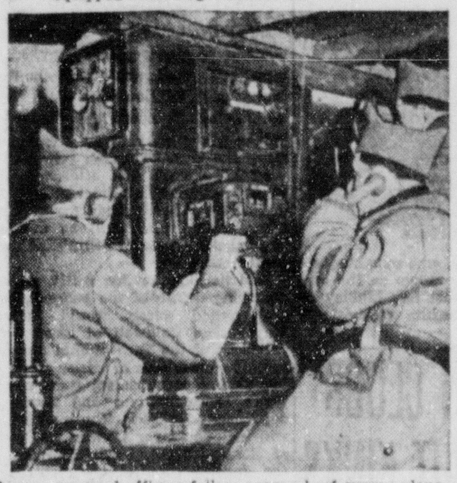
France's eastern border is ringed with listening posts equipped with huge mechanical "ears."



Group command gets word, "Enemy crosses border."



Course of plane is calculated and plotted on concentric circles of map representing sky.



Group command officers follow approach of enemy plane on "listening corrector," notify batteries.



The bomber spotted, anti-aircraft battery officers set their guns by huge range finder.



Muzzle thrusting skyward, the big "Archie" is ready to fire.

German raiders bent on bombing Paris will have to elude the sharp ears and pointing fingers of a multitude of modern scientific "sentinels" that protect the French capital. How these operate are shown in the exclusive photos above.

With Paris as a center, concentric circles of defense lines ripple out, right up to the eastern frontier. Here are the listening posts, with their mechanical "ears." They detect planes crossing border, warning is phoned to group command posts further back. Group command's task is to locate the planes and calculate where they will appear over the city itself. Following the flight of the plane with a "listening corrector," mathematical calculations enable officers to plot its course on concentric circles of chart representing the sky. Battery groups and pursuit squadrons nearest the danger spot are notified.

Having, with searchlights and other means, spotted the enemy, anti-aircraft artillery officers use huge range-finders to set their guns. Then they blast away, trapping the enemy plane in a cross-fire from strategically located batteries.

FINNISH RELIEF CAMPAIGN ENDS

Total Of $1,404.15 Donated In Fifth District To Aid Stricken Nation

Bringing the total Fifth district amount to $1,404.15, final contributions to the Finnish relief fund were announced yesterday by H. F. Madison, Jr., chairman of the district drive.

Stating that the relief campaign was a success, the chairman expressed appreciation for the cooperation of the 14 parishes.

The final list of contributions is as follows:

Previously acknowledged	$1,275.80
Ouachita parish:	
Faulk Brothers	4.00
Employes Union Oil mill	9.50
Employes Union Producing Co.	2.26
Henry Bernstein, Jr.	5.00
G. L. Morgan	5.00
Leon Dopson	.50
Anne Gibson	.50
Ann Bernhard	.50
DeWitt Henry	.50
Fay Hunt	.50
Nell Grigsby	.50
John Ramsey	.50
Inez Roberson	.50
Marie Dell Horuff	.50
E. B. Naylor	.50
Fay McIntosh	.50
Douglas Nance	.50
E. D. Ory	.50
Paul Arnold	.50
Downing McElfatrick	.50
Eve Bradford	.50
Charles Delmar	.50
W. E. Zinsmeister	.50
McDaniels	.50
Ed S. Tiffin	2.50
Milward Wood	.50
Harry Murdock	.50
T. P. Holyfield	1.00
G. F. Scheen	.50
Perry A. Snyder	.50
Irene Reid	.50
News-Star—World Pub. Co.	5.00
Elvin Kilpatrick	.50
H. H. Reardon	20.00
F. L. Jones	1.00
A. T. Givens	1.00
James T. Swink	1.00
W. H. Anders	1.00
Edna Ray	1.00
G. C. McAuliffe	1.00
H. J. Hunter	1.00
Forrest Linquist	1.00
H. E. Means	1.00
Mayme Myers	.50
Additional contributions from West Carroll parish	.86
Additional contributions from Concordia parish	30.50
Additional contributions from Union parish	21.03
Total	$1,404.15

MONROE REBEKAHS BACK FROM MEET

Monroe members of the Rebekah lodge, auxiliary of the Odd Fellows, have returned from Shreveport, where they attended a joint encampment and memorial service with other lodges of the state last week-end. Monroe was named as the 1941 encampment city, and the local lodge also gained distinction at the meeting by having the most members added the past year.

Nobie Tarver of the Monroe Rebekahs was named as marshal and a representative to the A. R. A. at the meeting.

Attending from Monroe were Edith Karr, Linnie Whitaker, Edith Adams, Bertha Louise Dennis, Mrs. Neyland, Sarah Auerbach, Lillian Miller, Ora Beasley, Dolly Harmon, Emma Nicholson, Nobie Tarver, Maudie Jackson, Ardie Stoddard, Pauline Streetman, Jimmie Nicholson, Joe Airoldi, Laurence Elledge, Hope Tarver, E. D. Davis and Clyde Pohl.

The superb bird of paradise displays a gorgeous head ornament to attract its mate.

REAL ESTATE TRANSFERS

Real estate transfers recorded yesterday at the office of the clerk of court of Ouachita parish were:

Mrs. Mattie Moore sold to Bryan Mosley a certain plot of ground, 140 yards by 140 yards, in the northeast quarter of the northwest quarter of section 22, township 17 north, range 4 east, for $1,000.

Guy M. Boyd sold to Louis Johnson lot 9 of block 2 of Breard Investment corporation's resubdivision of block 1 and 2 of Zeigin's subdivision of the Ransom estate for $175.

T. C. Standifer sold to Ephraim A. Worley lots 10, 11 and 12 of square 2 of Heard and Wallace's resubdivision of lot 3 of Zeigin's subdivision of the Ransom estate for $675.

I. B. Warner sold to A. J. Lester a certain lot, 150 feet by 241 feet, in block 6 of Zeigin's subdivision of the Ransom estate for $400.

BIRTHS

TALLULAH, La., March 16.—(Special)—Mr. and Mrs. W. T. Scott are parents of a daughter, Helen Ruth, born at the Tallulah hospital, March 10.

TOWN HALL IS GIVEN APPROVAL

Chamber Of Commerce President Praises Talent Presented In City

Town Hall as a worthwhile community institution has been given complete endorsement by the Chamber of Commerce of Monroe and West Monroe through C. C. Boardman, president.

In commenting on Town Hall, President Boardman released the following statement.

"It is my considered judgment that Town Hall is one of the most worthwhile institutions in the Twin Cities. It brings to our citizenship worthwhile discussions of social, economic and political problems from nationally recognized authorities in these various fields. Town Hall further presents discussions by recognized individuals of current events.

"Mental refreshing and stimulation is an outstanding need of the average individual. We become acquainted, from an abstract approach, with facts and philosophies through reading material of various kinds from various sources. Town Hall, through the individual speakers who appear on its programs, projects our thinking beyond this abstract scope and vitalizes it through the avenue of a personal touch and contact with the Town Hall speakers.

"Town Hall presents seven outstanding speakers for the very nominal membership fee of $5.00 which is an outstanding bargain in educational values. It is a genuine pleasure to unreservedly endorse Town Hall as a worthwhile community institution, with the recommendation that our progressive citizens, particularly those who are members of our Chamber of Commerce, support Town Hall by subscribing for as many memberships as will meet the needs of themselves and their families."

YOUTHFUL ACCUSED BURGLAR ARRESTED

E. J. Courson, 18, of Collinston, charged with breaking and entering in the daytime, was arrested here yesterday by members of the sheriff's department.

Courson is accused of entering the home of Victor Ceasa, near Swartz, last February 5 and taking a shotgun. Sheriff's deputies said the shotgun had been recovered.

ABOUT WING STROKES

According to scientific calculations, a fly makes 330 wing strokes a second; a bee, 240; a wasp, 110; a dragonfly, 28; and a butterfly, 8. The grace of the butterfly is enhanced by its slow wing motion.

PALM SUNDAY WILL BE OBSERVED AT CHURCH

Palm services today at St. James Methodist church, negro, at Adams and Congo streets, Rev. G. C. Hayward, pastor, will consist of a sermon at 11 a.m., preached by Dr. W. Scott Chinn, superintendent of the Shreveport-Monroe district. His subject will be "Make Christ the Welcome Guest." At 2:30 p.m. an interdenominational youth's meeting with Elbert Collins, presiding, will discuss the subject, "Youth Accepts the Challenge to Help Christ Build a Better World." A number of local Christian workers will speak. At 7:30 p.m. Dr. Chinn will preach "The Eagle Stirreth Her Nest" with special singing by the choir.

The Lenten services will continue up to Easter with preaching every night by Dr. Chinn, who is conducting the revival.

Monday night's subject will be "The Prodigal Son," with tableaux. Wednesday night will be for men only, and Thursday afternoon at 4 p.m. will be devoted to women only, followed by the administering of the Lord's Supper at 9 p.m. and a special service on Good Friday when eight ministers starting at 10:30 a.m. will speak upon the eight sayings upon the cross, closing with the sermon upon the death and burial of Christ by Dr. Chinn.

Reserved seats will be provided and a general invitation is extended to all to worship during these Lenten services.

Gone With the Wind
Is The End of All
MONEY
That is paid for
RENT



People these days, in peaceful America, are not deprived of their homes by war or other man-made calamity. But a multitude of them still have no homes of their own. They pay rent for places that offer none of the joys of home life, and no promise of future happiness.

The Monroe Building and Loan Association offers you a happy ending to this story, and a halt in the accumulation of rent receipts. We offer you the opportunity to really own the home you have always wanted, on the easiest and most economical plan.

WE HAVE A NUMBER OF SMALL HOMES IN WEST MONROE AND SOUTH SIDE OF MONROE THAT CAN BE PURCHASED AT UNUSUAL LOW PRICES —10% DOWN—BALANCE LIKE RENT!

COME IN AND TALK TO US ABOUT YOUR DESIRE FOR A HOME, FOR IF YOU FINANCE IT OUR WAY, YOUR MONEY WILL NOT BE

"GONE WITH THE WIND"

MONROE BUILDING & LOAN ASSOCIATION
105 St. John — A Friendly Place for Home Loans — Phone 994



If Men Did the Cooking!

● Even then "trial and error" cooking would be a thing of the past, if you had a CP Gas Range on the job to control heat and timing.

● The twenty-two rigid specifications a Gas Range has to live up to before being allowed to wear the CP Emblem do more than just take the guesswork out of cooking—they make this Cooking Marvel of the Age a time-saving, food-saving and money-saving investment in Better Living.

● Ask your Dealer to explain these superior features and see for yourself it costs less to own a CP Gas Range than to do without it!



UNITED GAS CORPORATION
★
Buy From Your Dealer
UNITED GAS SERVICE IS Cheap

Equals $75 Gas Ranges
52.88
$5 DOWN; $5 MONTHLY, Carrying Charge

● Ribbon-Flame Top Burners
● Robertshaw Oven Heat Control
● Porcelained Centered Cooktop

The *finest gas range you can buy for this money!* Porcelained oven is *fast . . . reaches 400° in 5½ minutes!* And top burners are fast, efficient. *Ribbon-type* burners! Big *glide-out* broiler! *Heat-focusing* burner trays! Full *porcelain* finish plus *base-to-floor* design!

No Extra Charge for Bottled Gas





DOUBLE-QUICK INSULATED OVEN
bakes biscuits in 10 minutes . . low-temperature burner!



RIBBON-FLAME TOP BURNERS
Focus a continuous ribbon of flame under utensils!



AMPLE STORAGE SPACE
Almost 7000 cu. in. of storage space to keep utensils handy!

MONTGOMERY WARD
CATALOG ORDER SERVICE brings you over 100,000 items!
BUY NOW...PAY MONTHLY on Wards Monthly Payment Plan!
124-126 N. Third Street — Phone 118

WHITE SOX WILL BEGIN TRAINING MARCH 25

SEVERAL SQUAD MEMBERS START WORK THIS WEEK

Seven Exhibition Games Are Slated; Pruitt, Soltis Won't Report

With a squad of 25 players, old and new, under contract, the Monroe White Sox will go into training here March 25 for their 1940 campaign in the Cotton States league, it was announced last night.

Although March 25 is the official date on which all prospects must report, several are expected to begin training on their own this week. Tom Perry and Kellin Maxfield, southpaw hurlers, have already arrived here and will begin going through drills at Casino park before the others come in. Maxfield and Perry can expect to have company before the week is over, however, as others arriving early will be out to join them.

Seven exhibition games already have been slated, the first to come within five days after Manager Doug "Poco" Taitt begins putting his charges through the training grind.

On March 30, less than two weeks, the Sox go to Alexandria for an engagement with the Reds of the Evangeline league, and the Alexandria club will come here the following day for a return game. The Shreveport Sports will be here for two games, April 3 and 4. The Jackson, Miss., club of the Southeastern loop will come to Monroe for a game on April 9, and Greenville's Buckshots, rival club in the Cotton States circuit, will invade Casino park for two games April 13 and 14.

Monroe baseball fans may see the pitching staff and outfield shaping up with something like the one the Sox had to close the season with last year, but new faces will predominate in the infield.

The roster, as announced by Manager Taitt, includes only Frank Hackney, second baseman, from the 1939 infield.

Some names familiar to sports followers of this area will be seeking to fill the gaps at first and third base and at shortstop.

Fluitt Hundley, second baseman for L. S. U. last spring and a Monroe boy, is expected to work for the shortstop berth.

The Chatham ace of the Big Six league, Kirby Jones, is planning to try for Murrell Jones' old place at first base, and a Jones boy at the initial corner should please local fans. Kirby Jones was a pitcher, first baseman and outfielder for Chatham and his batting average for 1938, the same year Murrell Jones was hitting .357 for Clarks of the same semipro circuit, was a plump .514 for 19 games.

Quinton Fortenberry, Lake Providence boxing star, will also seek a tryout for an infield spot.

Other infielders listed are Verner Riha, Howard Taylor, John LaBue and Herman Goodnight.

Guy "Red" Pruitt, third baseman here the past two seasons, will not be here, having been put on the Sox's voluntarily retired list at Pruitt's request, Club President Max Moses said. Pruitt has a year-round job in New Jersey, it was reported, and plans to quit baseball entirely. Should he return to diamond warfare, he will come back to the Monroe fold, it was stated.

(Continued on Fourteenth Page)

Beagle Champions Are Crowned In 13-Inch Division

NATION'S CRACK CAGERS TO PLAY IN DENVER MEET

Nuggets Will Defend National A. A. U. Title Against 48 Teams

DENVER, March 16.—(AP)—Heavy shooting, basketball variety, will resound in this mile-high mountain city for the next seven days with a Denver team holding the fort against attacks from all directions.

Denver's Nuggets, veterans wise in the ways of high-speed basketball, will defend their National A. A. U. championship against a field of 48 competitors from all over the union.

The week-long one-miss-and-you're-out tournament will start at 10 a.m., Mountain Standard Time, tomorrow. Eleven games will be run off daily from morning until midnight for three days to slice the starting list to the top 16 teams for Wednesday's third round.

The two survivors will clash for the championship on Saturday night, Easter Eve. The Nuggets outpointed the Bartlesville, Okla., Phillips 66 club in the 1939 finals, 25 to 22, and both are well liked as finalists again this year by most critics.

This year's tournament is a coast-to-coast, border-to-border hookup, with teams from New York and California, Minnesota and New Mexico, Washington and Louisiana.

The Rocky Mountain section and the broad midwest have nominated 14 hopefuls apiece. The eastern sector and the west coast have seven color-bearers each, the southwest five and the south two.

Eight teams are seeded—The Nuggets, Phillips, Eugene, Ore.; Rubensteins, Oakland, Calif., Golden States, St. Louis, Rangers; Hollywood Twentieth Century; San Francisco Olympic club and the Oklahoma City 89ers.

All have drawn first round byes, along with Montana University, Penn Athletic club, New York Ohrbachs, Amsterdam, N. Y., Textiles; Kearny, N. J., Condons, Shreveport, La., Morris and Dickson, and the Seattle Savidges.

The Nuggets, Phillips, St. Louis Rangers and Oklahoma City 89ers are from the Missouri Valley A. A. U. League, which has produced the national champion for the last 14 years.

Nine college teams are in the field, including Southwestern Oklahoma Teachers of Weatherford, entered for the 20th consecutive year. The Eugene Rubensteins have several of the Oregon University stars who won the National Athletic Association title last season.

The No. 1 veteran of the big cage show is dark visaged Melvin Miller, Oakland Golden States forward, who has checked in for his 14th tournament.

If automobile tires are not kept inflated to the proper pressure, blowouts, resulting from breaks in the sidewalls, are likely to occur unexpectedly.

FINAL MATCH IN BEST BALL MEET SCHEDULED TODAY

ST. AUGUSTINE, Fla., March 16.—(AP)—The highly-regarded team of Horton Smith and National Amateur Champion Marvin "Bud" Ward will meet the dark horse combination of Henry Poe and Harold Mandly tomorrow in the 36-hole final match of the national $3,000 amateur-professional best ball golf tournament.

The deadly putting of Smith, Oak Park, Ill., pro, was a major factor in his and the Spokane, Wash., star's one up victory today over the youthful team of Clyde Usina, Jr., West Palm Beach, Fla., pro, and Walter Burkemo, Evanston, Ill., amateur, in a 36-hole semifinals battle.

Poe, Reading, Pa., professional, and Handley, Westhersfield, Conn., amateur, advanced with a one up decision over another unheralded team, Herman Keiser, Springfield, Mo., and Dick Doeschler, Jacksonville, Fla., schoolboy.

After 33 holes the Smith-Ward, Usina-Burkemo match stood all even. Then came the deciding break on the short 34th green. Ward, who had been of little help to his professional partner, especially during the morning round, poked his tee shot stiff to the pin and got down a short putt for a birdie two and a win. Once in front the Smith-Ward machine left no openings and the last two holes were halved.

The other semifinal match was also a dogfight all the way. One down after playing 30 holes, Poe holed a 50-footer to square the match on the 31st green. Then Mandly sank a 20-foot putt on the 34th to put his side in front. The final two holes were halved.

FIRES CHARGES OF 'CARPET-BAGGING' AT DIXIE SCHOOLS

COLUMBIA, Ohio, March 16.—(AP)—H. G. Olsen, Ohio State University basketball coach, fired charges of athletic "carpet-bagging" against several southern colleges tonight following alleged attempts to recruit athletes at the 18th Annual Ohio High school basketball tournament.

Olsen asserted coaches of certain southern institutions, here for the tournament, "are not welcome."

At least one southern mentor was ejected from the vicinity of one of the better team's dressing room, Olsen said.

Olsen's statement:

"The tactics of the carpet-baggers have always had a bad odor about them. That was true in the south after the Civil war and it is just as true today in the athletic world.

"Ohio is suffering an invasion of athletic carpet-bagger-representatives of certain southern educational institutions, who seem to have two outstanding qualifications, first a full money bag, and second no scruples about undermining the natural and normal loyalty of Ohio boys to the colleges of Ohio."

FENSKE SETS NEW INDOOR TRACK MARK

CHICAGO, March 16.—(AP)—Charles (Chuck) Fenske, bespectacled Wisconsin star, set a new world's indoor record for the three-quarters mile paced run at the 12th annual Armour Tech relays tonight, stepping the distance in 2:59.7 on the Chicago field house dirt track.

His performance bettered the 3:01.2 time turned in Thursday night by John Borican at Dartmouth.

Fenske, whose performances on eastern tracks this winter earned him recognition as "the miler of the year," was paced by Jerome Baumer and Howard Schoenicke of the University of Wisconsin.

Fenske was clocked in 29 seconds for the 220, 58.7 for the quarter, 1:30 for 660 yards, 2 minutes flat for the half mile, and 2:30 at the five-eighths point. He had a brilliant "kick" at the finish which drew a roar from the 2,500 spectators.

The listed world's mark for the three-quarters is 3:03.4, set by Lloyd Hahn of Nebraska in 1925. But Borican Thursday night turned in his 3:01.2 for an official mark which Fenske clipped one and five-tenths seconds.

COOKE WINS BERMUDA MEN'S SINGLES TITLE

HAMILTON, Bermuda, March 16.—(AP)—Elwood T. Cooke of Portland, Ore., the tournament's second-seeded player, today won the Bermuda men's single tennis championship with a decisive 6-1, 7-5, 6-3 victory over Gardnar Mulloy of Miami, Fla.

Mrs. Sarah Palfrey Fabyan of Brookline, Mass., defeated second-seeded Pauline Betz of Los Angeles, 6-2, 6-4, to win the women's singles title according to form. The two singles victor then teamed up to win the mixed doubles crown by defeating Miss Betz and Henry Prusoff of Seattle, 6-1, 6-2, in a match which produced eight consecutive deuced games in the second set.

INDIAN SPRINTER LAYS CLAIM TO DASH RECORD

LONG BEACH, Calif., March 16.—(AP)—Clyde Jeffrey of Stanford university claimed a world record equalling performance today by winning the 100-yard dash in 9.4 seconds in the Long Beach relays.

Jeffrey broke the tape four yards in front of Mickey Anderson of Southern California, with Jim Ruffin, unattached, third. Meet officials said gauges recorded wind pressure of less than the required two miles per hour. Jesse Owens and Frank Wykoff are co-owners of the world record.

JACKSON HOUND TAKES HONORS IN TRIALS HERE

Southern Club Event Continues Today With 15-Inch Class Running

Rabbits in Strozier's peach orchard and adjoining woods on the Farmerville road had a hectic day yesterday and will be in for more disturbances today as the Southern Beagle club's sanction field trial goes into its concluding day of activity.

Beaglers from throughout this section of the country entered dogs in the meet which got under way yesterday.

Forty-three 13-inch classers were entered in yesterday's events with winners being named in the 13-inch, all-age males division. Only the first series, with the exception of four entries, was completed in the 13-inch, all-age females division yesterday, but the races in that division will be completed today along with the 15-inch, all-age classes.

Pocahontas Cicero, 13-inch male, owned by Dr. Robbin Harris, Jackson, Miss., was adjudged winner in his division. Stone's Smokey, owned by H. L. Stone, Grandberry, Tex., placed second; Jigsaw Puzzle, also owned by Dr. Harris, ran third; Yeargan's Bill, owned by E. D. Yeargan, Dallas, Tex., was fourth; and Lawson's Potomac Pepper, a ten-year-old hound, owned by W. E. Lawson, Monroe, got the reserve place.

Twenty-one dogs ran in the 13-inch, all-age males division.

Twenty-two 13-inch, all-age females were entered but only 18 were run yesterday. Four others are to be run this morning.

Several 15-inch class hounds were entered yesterday and more may be on hand this morning for the runnings in the two divisions of that class. However, the 15-inch class entry will not be as heavy as that in the more popular 13-inch classes, it was indicated.

Pete Childress of Wisner judged the races efficiently and his work was complimented by the beagle owners and handlers. C. H. Hemil, New Orleans, assisted Childress.

BULLDOGS DEFEAT WISNER MITTMEN

FERRIDAY, La., March 16.—(Special)—The Ferriday Bulldogs won their first home boxing meet of the season by trimming the Wisner Bulldogs, 8 1-2 to 5 1-2, on a card featured by two knockouts.

L. V. Alford, 126, Ferriday, knocked out H. Ferrington in the first round, and Jess Gilbert, 170, of Wisner, stopped Wilton Bennett midway of the second round.

Other results were as follows with the visitors named first:

60 pounds, Scott decisioned J. Hickingbottom; 66 pounds, Whittington outpointed Y. Brister; 79 pounds, Drongoole and Bass drew; 76 pounds, Ryals technically knocked out Green; 81 pounds, Allbritton lost to Cowan; 83 pounds, Campbell was technically knocked out by Boyd; 88 pounds, McDonall was decisioned by Hurry; 90 pounds, Furr beat Poole; 112 pounds, H. Allbritton lost to A. Alford; 118 pounds, Newman was technically knocked out by Bolton; 140 pounds, Tisdale lost to Fedric; and Laiche lost to Wilson.

Ferriday meets the Sicily Island mittmen here Tuesday.

ZEKE GETS CHANCE TO SELL HIMSELF

WINTER HAVEN, Fla., March 16.—(AP)—If there is a major league club wanting big Zeke Bonura for a first baseman, it can go direct to Zeke now to talk terms.

After an unsuccessful salary discussion today with President Horace Stoneham and Manager Bill Terry of the New York Giants, Bonura announced he had been given permission to make a deal for himself. He said he intended to see Clark Griffith, president of the Washington Senators, whose club played the Giants in an exhibition game today.

As for his holdout status, Zeke complained:

"I probably could get an agreement if I could talk to Mr. Stoneham alone. But Terry is always there, too, and he doesn't seem to want me.

"They offered me $10,000, a cut of $5,000. Can you imagine that? I'd rather go back to New Orleans and work for ten dollars a day than take a cut—just to show them I mean business. I'd like to call his bluff and let them get along with a rookie at first base."

SAYS MINOR LEAGUES TO MEET IN ATLANTA

ATLANTA, March 16.—(AP)—The Atlanta Journal said today Atlanta was to be the site of the thirty-ninth annual minor league baseball meeting Dec. 4-6.

George M. Trautman, vice president and committee chairman, and Earl Mann, president of the Atlanta Crackers and also member of the executive committee met here yesterday to consider invitations. They held the proxies of the other two committee members, Dr. E. M. Wilder, president of the South Atlantic League, and Judge William G. Bramham, president of the minor leagues.

Other cities bidding for the meeting were Toledo, St. Paul, Baltimore, Fort Worth, Jacksonville, Indianapolis, San Antonio, Minneapolis and Sioux City.

Wrestling Title Bout On Tap Tuesday Night

Kallio To Defend Championship Against Mobley At Fairgrounds

Monroe mat fans will get their first glimpse of championship wrestling in four months Tuesday night when Gus Kallio, junior light-heavy wrestling champion of the United States, defends his crown in a title bout with Rex Mobley. Carlos Ramos, Mexican recognized as the junior light-heavy champ of the world, last showed fans how a champion wrestles on November 16 of last year, dropping Otto Ludwig in a match at the local arena.

Kallio will oppose Mobley, winner of the elimination contest in the local arena to determine a contender for the title, in the feature bout of a card that includes a match between Jack Curtis and Irish McGee. The bouts will be staged in the exhibit building at the Ouachita Valley fairgrounds. Both bouts will be for the best two out of three falls with a one-hour time limit. A decision will be rendered in both bouts if there is no deciding fall.

Kallio, who has wrestled only twice in the last year in a regular bout, nevertheless has kept in top condition through daily workouts and a strict training schedule and has shown in his two showings that he has lost none of the skill and little of the speed and endurance that once carried him to the top of the middleweight wrestling heap. The local promoter wrestled Cyclone Mackey here last June 8 and, although Kallio dropped a two-out-three decision to the Texan Mackey, who was in top shape and wrestling several times weekly at the time, appeared as tired as Kallio at the finish.

Kallio's other match was held here February 27 against Allen Parker and the latter went down in two straight falls. The Mackey bout lasted 35 minutes and the match with Parker went a total wrestling time of 29 minutes and Kallio proved he still has the endurance necessary for championship wrestling by forcing the pace throughout both battles.

However, the champion is expected to be forced the limit against Mobley, lanky Texas City, Tex., grappler who has a record of five wins, one draw and a lone loss in competition in the local arena. Mobley has taken the measure of Ken Ackles, Charlie Keene, Curtis, and Bob Castle twice and has lost his only match to Cyclone Burns. The draw was in a previous meeting with Curtis.

Burns, the only grappler who has defeated Mobley in local competition, was forced to withdraw from the elimination tourney when weakened by an attack of "flu."

The other match on the Tuesday night card—Curtis against McGee—should go to Curtis on the basis of records in the local ring.

The program will get under way at 8:15 o'clock. Admission will be 65 cents for ringside seats, 40 cents general admission and 25 cents for students. Tickets are on sale at Frenchie's cafe and the Green Mill inn, both in Monroe.

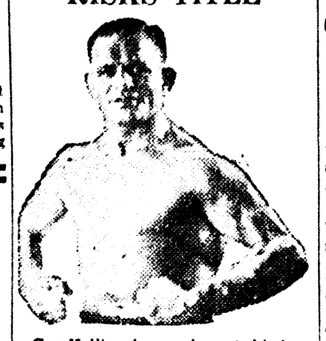
The Twin City Bus company will provide transportation to the championship wrestling match at the Ouachita Valley fairgrounds Tuesday night, Promoter Gus Kallio said last night.

Buses will leave from the corner of DeSiard and South Grand streets at 7 and 7:30 p.m., go north on Walnut street, cross the new traffic bridge and proceed to the fairgrounds. Passengers will be picked up at any point along the route. The buses also will run following the matches, Kallio said. Fare will be 10 cents each way.

TIDE MARKSMEN WIN

STARKVILLE, Miss., March 16.—(AP)—Alabama's rifle team, led by Captain Sam Burkhalter, captured the sectional meet of the National Rifle association here today with a 1,349 out of a possible 1,500. Burkhalter, all-American marksman, topped all scorers with 285 out of 300 targets. Georgia Tech was second with 1,324; Mississippi State third, 1,320; Louisiana State university fourth, 1,317; and Florida, defending champion, fifth, 1,288.

RISKS TITLE



Gus Kallio, above, who puts his junior light-heavy mat crown on the line Tuesday night against Rex Mobley in a bout at the Ouachita valley fairgrounds.

SOUTHERN CLUBS WORK OUT KINKS

Reds Send Conway To Birmingham With Seven Other Players

ATLANTA, March 16.—(AP)—The Chattanooga Lookouts came up today with two "holdouts." Pitcher Lena Stiles was one and, of all people, Lookout President Joe Engel was the other.

Genial Joe announced:

"He says he won't report. He's a holdout, is he? Well, so am I. He will report to me or no one, for I'm not going to trade him."

All other Chattanooga candidates are expected to join the pitchers, catchers and a few others already in camp at Deland, Fla.

Two Southern association clubs received word of help from major league teams.

The Birmingham Barons, holding two daily drills beginning today at Sumter, S. C., heard that eight players were coming from the Cincinnati Reds. Pitchers John Thomas Deets, Lawrence Bobeck, John Liske and Harold Erickson, and infielders Charlie Aleno, Joe Bestudik, John Conway and Cyril Moran are due to join the Barons Monday.

Vic Bradford, former University of Alabama star who batted .334 for Clinton, Iowa, in the Three-Eye league last year, was ordered by the New York Giants to report to the Knoxville Smokies at Valdosta, Ga. Manager Neil Caldwell was cheered by the good condition of the Vols, particularly Infielders Dutch Meyer and Jim McLeod.

Manager Hal Anderson headed for Florida to seek more talent for his New Orleans Pels. Anderson hopes to get help from the St. Louis Cardinals and two of their farms, Rochester and Columbus.

Outfielder Bill Kats checked into the Little Rock camp as warm weather permitted the Travelers to get in more strenuous activity. With Boots Poffenberger in camp and determined to prove he can "pitch and win," the Nashville Vol roster lacks only two outfielders and five infielders of reaching full strength at the Sanford, Fla., camp.

Les Gabrielson, purchased from Hollywood, has not reported to the Memphis Chicks at Wauchula, Fla. He was considered the Chicks' answer to their first base problem. Manager Truck Hannah sought a good-fielding mound staff by chasing his pitchers off the mound after bunts and other infield knocks.

BULLDOG GRID BANQUET SLATED

60 Guests Expected To Attend Fete At Ruston School Wednesday

RUSTON, La., March 16.—(Special)—About 60 guests will be invited to attend a football luncheon in the new dining hall at Louisiana Tech next Wednesday at noon, the dinner to be the preliminary of an occasion to mark the close of spring practice.

At 2:30 o'clock that afternoon, the varsity gridiron candidates will be divided into two squads for a regulation game, which will be the last of football here until drills start next September.

Athletic Director Joe Aillet, who is arranging details of the banquet, said the invited guests would include Mayor Sam Caldwell of Shreveport, president of the Tech alumni association, the presidents of parish units of the alumni organization, some newspaper representatives and heads of departments at Tech. The guests also will include Mayor Charles C. Goyne of Ruston. A. W. Ford, chairman of the faculty committee on athletics, will be toastmaster at the luncheon, Coach Aillet announced.

Besides the luncheon guests, the Tech students, townspeople and other sport fans are invited to attend the football game Wednesday afternoon, the coach said.

The football lettermen this week elected their leaders for next fall. Pirkle Vise, a halfback of Homer, was chosen as captain and Paul Bonin, a guard of Vinton, was named alternate captain. Both will be seniors next fall.

The "T" club also has elected officers. Ora (Ding) Merriott, football and basketball player, was chosen as president of the lettermen's club; Paul Bonin, vice-president, and George Rooney, basketball player, secretary-treasurer.

MICHIGAN WINS 7TH TITLE IN BUTLER RELAYS

Brilliant Anchor Leg In Mile Event Gives Wolverines Victory

INDIANAPOLIS, March 16.—(AP)—Warren Breidenbach, Michigan's great quarter-miler, stole the show tonight with a brilliant anchor leg run in the university mile relay to give the Wolverines their seventh straight Butler University indoor relays team championship.

The Wolverine team total was 37 1-2 points. Indiana University was runner-up in the team competition with 34 3-20 points.

Briedenbach's great sprint in the final point-scoring event of the relays overshadowed Greg Rice's attempt to crack the world's indoor record for the mile and a half. Rice, former Notre Dame star, won the event but his time was 6:42, almost five seconds slower than the record. A brilliant 4:16.2 mile by Campbell Kane, a fast-stepping sophomore, enabled Indiana's Hoosiers to break their own world indoor record for the medley relay.

Indiana's time was 10:10.3, as compared with the old record 10:14, set in 1938.

Indiana and Michigan battled on even terms throughout the race, but Kane beat out Ralph Schwarzkope of Michigan in the last 25 yards of the anchor leg.

POSTMAN HOME WINS

SOUTHERN PINES, N. C., March 16.—(AP)—Postman Home, 10-year-old chestnut gelding entered by Mrs. Eva Spillman of The Plains, Va., with J. Harrison up, won the Sandhills challenge cup race, three miles over timber, at the Barber estate course this afternoon. The time was 7:8. Gil Blas, owned by Carleton S. Palmer of Southern Pines and New York, with L. Murdock up, was second.

Prohibition enforcement cost the United States almost $1,000,000 each month.

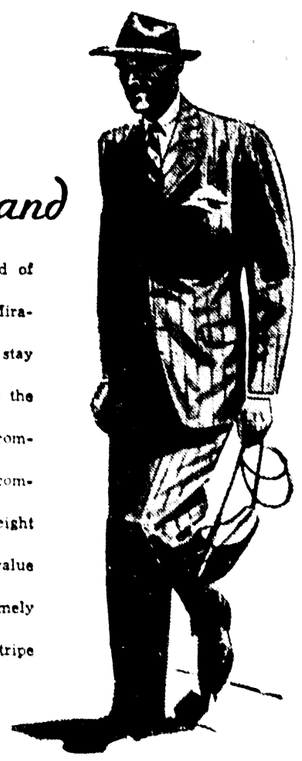
Musk-oxen, during one of the earth's ice ages, roamed as far south as Oklahoma.

You'll look your best and feel that way too in

MIRACOOL SUMMER SUITS

by Society Brand

Society Brand put a world of style into these suits of Miracool . . . put it there to stay . . . tailored it in with all the skill and care at their command. There's a world of comfort in these pure featherweight porous worsteds . . . and value beyond compare. Extremely smart in new close-set stripe patterns.



$35

SIG HAAS AND SONS

"ONLY THE BEST"

FOR YOUNG MEN AND MEN WHO STAY YOUNG

ARROW presents AROLYN

Just in Time for Easter





Our handsome new Arolyn shirts will grace many of the best dressed necks when the fashion ranks form this Easter. They're the shirts Arrow just announced in the Saturday Evening Post, and are first with the important new trolley track stripe designs. Get yours today with the latest Arrow collar styles. Sanforized-Shrunk (fabric shrinkage less than 1%). $2

The ties best suited to this shirt are Arolyn Ties by Arrow, $1

E. Jack Selig & Son

THE STORE FOR MEN



Get compliments on your clothes—look your best and feel your best this spring by choosing a Kuppenheimer suit in one of the distinctive and comfortable new styles.

An investment in $37.50 up good appearance

Other New Spring Suits $22.50 up

E. Jack Selig & Son

THE STORE FOR MEN

Open Your Charge Account

WHITE SOX WILL BEGIN TRAINING MARCH 25

SEVERAL SQUAD MEMBERS START WORK THIS WEEK

Seven Exhibition Games Are Slated; Pruitt, Soltis Won't Report

With a squad of 28 players, old and new, under contract, the Monroe White Sox will go into training here March 25 for their 1940 campaign in the Cotton States league, it was announced last night.

Although March 25 is the official date on which all prospects must report, several are expected to begin training on their own this week. Tom Perry and Kelton Maxfield, southpaw hurlers, have already arrived here and will begin going through drills at Casino park before the others come in. Maxfield and Perry can expect to have company before the week is over, however, as others arriving early will be out to join them.

Seven exhibition games already have been slated, the first to come within fve days after Manager Doug "Poco" Taitt begins putting his charges through the training grind.

On March 30, less than two weeks, the Sox go to Alexandria for an engagement with the Reds of the Evangeline league, and the Alexandria club will come here the following day for a return game. The Shreveport Sports will be here for two games, April 3 and 4. The Jackson, Miss., club of the Southeastern loop will come to Monroe for a game on April 9, and Greenville's Buckshots, rival club in the Cotton States circuit, will invade Casino park for two games April 13 and 14.

Monroe baseball fans may see the pitching staff and outfield shaping up with something like the one the Sox had to close the season with last year, but new faces will predominate in the infield.

The roster, as announced by Manager Taitt, includes only Frank Hackney, second baseman, from the 1939 infield.

Some names familiar to sports followers of this area will be seeking to fill the gaps at first and third base and at shortstop.

Fluitt Hundley, second baseman for L. S. U. last spring and a Monroe boy, is expected to work for the shortstop berth.

The Chatham ace of the Big Six league, Kirby Jones, is planning to try for Murrell Jones' old place at first base, and a Jones boy at the initial corner should please local fans. Kirby Jones was a pitcher, first baseman and outfielder for Chatham and his batting average for 1938, the same year Murrell Jones was hitting .357 for Clarks of the same semipro circuit, was a plump .514 for 19 games.

Quinton Fortenberry, Lake Providence boxing star, will also seek a tryout for an infield spot.

Other infielders listed are Verner Riha, Howard Taylor, John LaBue and Herman Goodnight.

Guy "Red" Pruitt, third baseman here the past two seasons, will not be here, having been put on the Sox's voluntarily retired list at Pruitt's request, Club President Max Moses said. Pruitt has a year-round job in New Jersey, it was reported, and plans to quit baseball entirely. Should he return to diamond warfare, he will come back to the Monroe fold, it was stated

(Continued on Fourteenth Page)

Beagle Champions Are Crowned In 13-Inch Division

NATION'S CRACK CAGERS TO PLAY IN DENVER MEET

Nuggets Will Defend National A. A. U. Title Against 48 Teams

DENVER, March 16.—(AP)—Heavy shooting, basketball variety, will resound in this mile-high mountain city for the next seven days with a Denver team holding the fort against attacks from all directions.

Denver's Nuggets, veterans wise in the ways of high-speed basketball, will defend their National A. A. U. championship against a field of 48 competitors from all over the union.

The week-long one-miss-and-you're-out tournament will start at 10 a.m., Mountain Standard Time, tomorrow. Eleven games will be run off daily from morning until midnight for three days to slice the starting list to the top 16 teams for Wednesday's third round.

The two survivors will clash for the championship on Saturday night, Easter Eve. The Nuggets outpointed the Bartlesville, Okla., Phillips 66 club in the 1939 finals, 25 to 22, and both are well liked as finalists again this year by most critics.

This year's tournament is a coast-to-coast, border-to-border hookup, with teams from New York and California, Minnesota and New Mexico, Washington and Louisiana.

The Rocky Mountain section and the broad midwest have nominated 14 hopefuls apiece. The eastern sector and the west coast have seven color-bearers each, the southwest five and the south two.

Eight teams are seeded—The Nuggets; Phillips; Eugene, Ore.; Rubensteins; Oakland, Calif., Golden States; St. Louis, Rangers; Hollywood Twentieth Century; San Francisco Olympic club and the Oklahoma City 89ers.

All have drawn first round byes, along with Montana University; Penn Athletic club; New York Ohrbachs; Amsterdam, N. Y., Textiles; Kearny, N. J., Condons; Shreveport, La., Morris and Dickson, and the Seattle Savidges.

The Nuggets, Phillips, St. Louis Rangers and Oklahoma City 89ers are from the Missouri Valley A. A. U. League, which has produced the national champion for the last 14 years.

Nine college teams are in the field, including Southwestern Oklahoma Teachers of Weatherford, entered for the 20th consecutive year. The Eugene Rubensteins have several of the Oregon University stars who won the National Athletic Association title last season.

The No. 1 veteran of the big cage show is dark visaged Melvin Miller, Oakland Golden States forward, who has checked in for his 14th tournament.

If automobile tires are not kept inflated to the proper pressure, blowouts, resulting from breaks in the sidewalls, are likely to occur unexpectedly.

FINAL MATCH IN BEST BALL MEET SCHEDULED TODAY

ST. AUGUSTINE, Fla., March 16.—(AP)—The highly-regarded team of Horton Smith and National Amateur Champion Marvin "Bud" Ward will meet the dark horse combination of Henry Poe and Harold Mandly tomorrow in the 36-hole final match of the national $3,000 amateur-professional best ball golf tournament.

The deadly putting of Smith, Oak Park, Ill., pro, was a major factor in his and the Spokane, Wash., star's one up victory today over the youthful team of Clyde Usina, Jr., West Palm Beach, Fla., pro, and Walter Burkemo, Evanston, Ill., amateur, in a 36-hole semifinals battle.

Poe, Reading, Pa., professional, and Handley, Westhersfield, Conn., amateur, advanced with a one up decision over another unheralded team, Herman Keiser, Springfield, Mo., and Dick Doeschler, Jacksonville, Fla., schoolboy.

After 33 holes the Smith-Ward, Usina-Burkemo match stood all even. Then came the deciding break on the short 34th green. Ward, who had been of little help to his professional partner, especially during the morning round, poked his tee shot stiff to the pin and got down a short putt for a birdie two and a win. Once in front the Smith-Ward machine left no openings and the last two holes were halved.

The other semifinal match was also a dogfight all the way. One down after playing 30 holes, Poe holed a 50-footer to square the match on the 31st green. Then Mandly sank a 20-foot putt on the 34th to put his side in front. The final two holes were halved.

FIRES CHARGES OF 'CARPET-BAGGING' AT DIXIE SCHOOLS

COLUMBIA, Ohio, March 16.—(AP)—H. G. Olsen, Ohio State University basketball coach, fired charges of athletic "carpet-bagging" against several southern colleges tonight following alleged attempts to recruit athletes at the 18th Annual Ohio High school basketball tournament.

Olsen asserted coaches of certain southern institutions, here for the tournament, "are not welcome."

At least one southern mentor was ejected from the vicinity of one of the better team's dressing room, Olsen said.

Olsen's statement:

"The tactics of the carpet-baggers have always had a bad odor about them. That was true in the south after the Civil war and it is just as true today in the athletic world.

"Ohio is suffering an invasion of athletic carpet-bagger-representatives of certain southern educational institutions, who seem to have two outstanding qualifications, first a full money bag, and second no scruples about undermining the natural and normal loyalty of Ohio boys to the colleges of Ohio."

FENSKE SETS NEW INDOOR TRACK MARK

CHICAGO, March 16.—(AP)—Charles (Chuck) Fenske, bespectacled Wisconsin star, set a new world's indoor record for the three-quarters mile paced run at the 12th annual Armour Tech relays tonight, stepping the distance in 2:39.7 on the Chicago field house dirt track.

His performance bettered the 3:01.2 time turned in Thursday night by John Borican at Dartmouth.

Fenske, whose performances on eastern tracks this winter earned him recognition as "the miler of the year," was paced by Jerome Baumer and Howard Schoenicke of the University of Wisconsin.

Fenske was clocked in 29 seconds for the 220, 58.7 for the quarter, 1:30 for 660 yards, 2 minutes flat for the half mile, and 2:30 at the five-eighths point. He had a brilliant "kick" at the finish which drew a roar from the 2,500 spectators.

The listed world's mark for the three-quarters is 3:03.4, set by Lloyd Hahn of Nebraska in 1925. But Borican Thursday night turned in his 3:01.2 for an official mark which Fenske clipped one and five-tenths seconds.

COOKE WINS BERMUDA MEN'S SINGLES TITLE

HAMILTON, Bermuda, March 16.—(AP)—Elwood T. Cooke of Portland, Ore., the tournament's second-seeded player, today won the Bermuda men's single tennis championship with a decisive 6-1, 7-5, 6-3 victory over Gardnar Mulloy of Miami, Fla.

Mrs. Sarah Palfrey Fabyan of Brookline, Mass., defeated second-seeded Pauline Betz of Los Angeles, 6-2, 6-4, to win the women's singles title according to form. The two singles victor then teamed up to win the mixed doubles crown by defeating Miss Betz and Henry Prusoff of Seattle, 6-1, 6-2, in a match which produced eight consecutive deuced games in the second set.

INDIAN SPRINTER LAYS CLAIM TO DASH RECORD

LONG BEACH, Calif., March 16.—(AP)—Clyde Jeffrey of Stanford university claimed a world record equalling performance today by winning the 100-yard dash in 9.4 seconds in the Long Beach relays.

Jeffrey broke the tape four yards in front of Mickey Anderson of Southern California, with Jim Ruffin, unattached, third. Meet officials said gauges recorded wind pressure of less than the required two miles per hour. Jesse Owens and Frank Wykoff are co-owners of the world record.

JACKSON HOUND TAKES HONORS IN TRIALS HERE

Southern Club Event Continues Today With 15-Inch Class Running

Rabbits in Strozier's peach orchard and adjoining woods on the Farmerville road had a hectic day yesterday and will be in for more disturbances today as the Southern Beagle club's sanction field trial goes into its concluding day of activity.

Beaglers from throughout this section of the country entered dogs in the meet which got under way yesterday.

Forty-three 13-inch classers were entered in yesterday's events with winners being named in the 13-inch, all-age males division. Only the first series, with the exception of four entries, was completed in the 13-inch, all-age females division yesterday, but the races in that division will be completed today along with the 15-inch, all-age classes.

Pocahontas Cicero, 13-inch male, owned by Dr. Robbin Harris, Jackson, Miss., was adjudged winner in his division. Stone's Smokey, owned by H. L. Stone, Grandberry, Tex., placed second; Jigsaw Puzzle, also owned by Dr. Harris, ran third; Yeargan's Bill, owned by E. D. Yeargan, Dallas, Tex., was fourth; and Lawson's Potomac Pepper, a ten-year-old hound, owned by W. E. Lawson, Monroe, got the reserve place.

Twenty-one dogs ran in the 13-inch, all-age males division.

Twenty-two 13-inch, all-age females were entered but only 18 were run yesterday. Four others are to be run this morning.

Several 15-inch class hounds were entered yesterday and more may be on hand this morning for the runnings in the two divisions of that class. However, the 15-inch class entry will not be as heavy as that in the more popular 13-inch classes, it was indicated.

Pete Childress of Wisner judged the races efficiently and his work was complimented by the beagle owners and handlers. C. H. Hemil, New Orleans, assisted Childress.

BULLDOGS DEFEAT WISNER MITTMEN

FERRIDAY, La., March 16.—(Special—The Ferriday Bulldogs won their first home boxing meet of the season by trimming the Wisner Bulldogs, 8 1-2 to 5 1-2, on a card featured by two knockouts.

L. V. Alford, 126, Ferriday, knocked out H. Ferrington in the first round, and Jess Gilbert, 170, of Wisner, stopped Wilton Bennett midway of the second round.

Other results were as follows with the visitors named first:

60 pounds, Scott decisioned J. Hickingbottom; 66 pounds, Whittington outpointed Y. Brister; 79 pounds, Drongoole and Bass drew; 76 pounds, Ryals technically knocked out Green; 81 pounds, Allbritton lost to Cowan; 83 pounds, Campbell was technically knocked out by Boyd; 88 pounds, McDonall was decisioned by Hurry; 90 pounds, Furr beat Poole; 112 pounds, H. Allbritton lost to A. Alford; 118 pounds, Newman was technically knocked out by Bolton; 140 pounds, Tisdale lost to Fedric; and Laiche lost to Wilson.

Ferriday meets the Sicily Island mittmen here Tuesday.

ZEKE GETS CHANCE TO SELL HIMSELF

WINTER HAVEN, Fla., March 16.—(AP)—If there is a major league club wanting big Zeke Bonura for a first baseman, it can go direct to Zeke now to talk terms.

After an unsuccessful salary discussion today with President Horace Stoneham and Manager Bill Terry of the New York Giants, Bonura announced he had been given permission to make a deal for himself. He said he intended to see Clark Griffith, president of the Washington Senators, whose club played the Giants in an exhibition game today.

As for his holdout status, Zeke complained:

"I probably could get an agreement if I could talk to Mr. Stoneham alone. But Terry is always there, too, and he doesn't seem to want me.

"They offered me $10,000, a cut of $5,000. Can you imagine that? I'd rather go back to New Orleans and work for ten dollars a day than take a cut—just to show them I mean business. I'd like to call his bluff and let them get along with a rookie at first base."

SAYS MINOR LEAGUES TO MEET IN ATLANTA

ATLANTA, March 16.—(AP)—The Atlanta Journal said today Atlanta was to be the site of the thirty-ninth annual minor league baseball meeting Dec. 4-6.

George M. Trautman, vice president and committee chairman, and Earl Mann, president of the Atlanta Crackers and also member of the executive committee met here yesterday to consider invitations. They held the proxies of the other two committee members, Dr. E. M. Wilder, president of the South Atlantic League, and Judge William G. Bramham, president of the minor leagues.

Other cities bidding for the meeting were Toledo, St. Paul, Baltimore, Fort Worth, Jacksonville, Indianapolis, San Antonio, Minneapolis and Sioux City.

Wrestling Title Bout On Tap Tuesday Night

Kallio To Defend Championship Against Mobley At Fairgrounds

Monroe mat fans will get their first glimpse of championship wrestling in four months Tuesday night when Gus Kallio, junior light-heavy wrestling champion of the United States, defends his crown in a title bout with Rex Mobley. Carlos Ramos, Mexican recognized as the junior light-heavy champ of the world, last showed fans how a champion wrestles on November 16 of last year, dropping Otto Ludwig in a match at the local arena.

Kallio will oppose Mobley, winner of the elimination contest in the local arena to determine a contender for the title, in the feature bout of a card that includes a match between Jack Curtis and Irish McGee. The bouts will be staged in the exhibit building at the Ouachita Valley fairgrounds. Both bouts will be for the best two out of three falls with a one-hour time limit. A decision will be rendered in both bouts if there is no deciding fall.

Kallio, who has wrestled only twice in the last year in a regular bout, nevertheless has kept in top condition through daily workouts and a strict training schedule and has shown in his two showings that he has lost none of the skill and little of the speed and endurance that once carried him to the top of the middleweight wrestling heap. The local promoter wrestled Cyclone Mackey here last June 8 and, although Kallio dropped a two-out-three decision to the Texan, Mackey, who was in top shape and wrestling several times weekly at the time, appeared as tired as Kallio at the finish.

Kallio's other match was held here February 27 against Allen Parker and the latter went down in two straight falls. The Mackey bout lasted 35 minutes and the match with Parker went a total wrestling time of 29 minutes and Kallio proved he still has the endurance necessary for championship wrestling by forcing the pace throughout both battles.

However, the champion is expected to be forced the limit against Mobley, lanky Texas City, Tex., grappler who has a record of five wins, one draw and a lone loss in competition in the local arena. Mobley has taken the measure of Ken Ackles, Charlie Keene, Curtis, and Bob Castle twice and has lost his only match to Cyclone Burns. The draw was in a previous meeting with Curtis.

Burns, the only grappler who has defeated Mobley in local competition, was forced to withdraw from the elimination tourney when weakened by an attack of "flu."

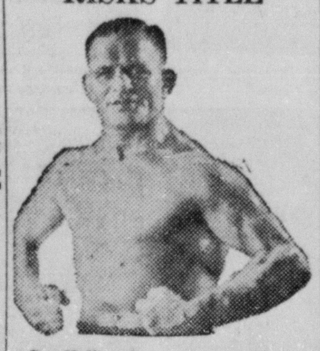
The other match on the Tuesday night card—Curtis against McGee—should go to Curtis on the basis of records in the local ring.

The program will get under way at 8:15 o'clock. Admission will be 65 cents for ringside seats, 40 cents general admission and 25 cents for students. Tickets are on sale at Frenchie's cafe and the Green Mill inn, both in Monroe.

The Twin City Bus company will provide transportation to the championship wrestling match at the Ouachita Valley fairgrounds Tuesday night, Promoter Gus Kallio said last night.

Buses will leave from the corner of DeSiard and South Grand streets at 7 and 7:30 p.m., go north on Walnut street, cross the new traffic bridge and proceed to the fairgrounds. Passengers will be picked up at any point along the route. The buses also will run following the matches, Kallio said. Fare will be 10 cents each way.

RISKS TITLE



Gus Kallio, above, who puts his junior light-heavy mat crown on the line Tuesday night against Rex Mobley in a bout at the Ouachita valley fairgrounds.

SOUTHERN CLUBS WORK OUT KINKS

Reds Send Conway To Birmingham With Seven Other Players

ATLANTA, March 16.—(AP)—The Chattanooga Lookouts came up today with two "holdouts." Pitcher Lena Stiles was one and, of all people, Lookout President Joe Engel was the other.

Genial Joe announced:

"He says he won't report. He's a holdout, is he? Well, so am I. He will report to me or no one, for I'm not going to trade him."

All other Chattanooga candidates are expected to join the pitchers, catchers and a few others already in camp at Deland, Fla.

Two Southern association clubs received word of help from major league teams.

The Birmingham Barons, holding two daily drills beginning today at Sumter, S. C., heard that eight players were coming from the Cincinnati Reds. Pitchers John Thomas Deets, Lawrence Bobeck, John Liske and Harold Erickson, and infielders Charlie Aleno, Joe Bestudik, John Conway and Cyril Moran are due to join the Barons Monday.

Vic Bradford, former University of Alabama star who batted .334 for Clinton, Iowa, in the Three-Eye league last year, was ordered by the New York Giants to report to the Knoxville Smokies at Valdosta, Ga. Manager Neil Caldwell was cheered by the good condition of the Vols, particularly Infielders Dutch Meyer and Jim McLeod.

Manager Hal Anderson headed for Florida to seek more talent for his New Orleans Pels. Anderson hopes to get help from the St. Louis Cardinals and two of their farms, Rochester and Columbus.

Outfielder Bill Kats checked into the Little Rock camp as warm weather permitted the Travelers to get in more strenuous activity. With Boots Poffenberger in camp and determined to prove he can "pitch and win," the Nashville Vol roster lacks only two outfielders and five infielders of reaching full strength at the Sanford, Fla., camp.

Les Gabrielson, purchased from Hollywood, has not reported to the Memphis Chicks at Wauchula, Fla. He was considered the Chicks' answer to their first base problem. Manager Truck Hannah sought a good-fielding mound staff by chasing his pitchers off the mound after bunts and other infield knocks.

Musk-oxen, during one of the earth's ice ages, roamed as far south as Oklahoma.

TIDE MARKSMEN WIN

STARKVILLE, Miss., March 16.—(AP)—Alabama's rifle team, led by Captain Sam Burkhalter, captured the sectional meet of the National Rifle association here today with a 1,349 out of a possible 1,500. Burkhalter, all-American marksman, topped all scorers with 285 out of 300 targets. Georgia Tech was second with 1,324; Mississippi State third, 1,320; Louisiana State university fourth, 1,317; and Florida, defending champion, fifth, 1,288.

BULLDOG GRID BANQUET SLATED

60 Guests Expected To Attend Fete At Ruston School Wednesday

RUSTON, La., March 16.—(Special)—About 60 guests will be invited to attend a football luncheon in the new dining hall at Louisiana Tech next Wednesday at noon, the dinner to be the preliminary of an occasion to mark the close of spring practice.

At 2:30 o'clock that afternoon, the varsity gridiron candidates will be divided into two squads for a regulation game, which will be the last of football here until drills start next September.

Athletic Director Joe Aillet, who is arranging details of the banquet, said the invited guests would include Mayor Sam Caldwell of Shreveport, president of the Tech alumni association, the presidents of parish units of the alumni organization, some newspaper representatives and heads of departments at Tech. The guests also will include Mayor Charles C. Goyne of Ruston. A. W. Ford, chairman of the faculty committee on athletics, will be toastmaster at the luncheon, Coach Aillet announced.

Besides the luncheon guests, the Tech students, townspeople and other sport fans are invited to attend the football game Wednesday afternoon, the coach said.

The football lettermen this week elected their leaders for next fall. Pirkle Vise, a halfback of Homer, was chosen as captain and Paul Bonin, a guard of Vinton, was named alternate captain. Both will be seniors next fall.

The "T" club also has elected officers. Ora (Ding) Merriott, football and basketball player, was chosen as president of the lettermen's club; Paul Bonin, vice-president, and George Rooney, basketball player, secretary-treasurer.

MICHIGAN WINS 7TH TITLE IN BUTLER RELAYS

Brilliant Anchor Leg In Mile Event Gives Wolverines Victory

INDIANAPOLIS, March 16.—(AP)—Warren Breidenbach, Michigan's great quarter-miler, stole the show tonight with a brilliant anchor leg run in the university mile relay to give the Wolverines their seventh straight Butler University indoor relays team championship.

The Wolverine team total was 37 1-2 points. Indiana University was runner-up in the team competition with 34 3-20 points.

Briedenbach's great sprint in the final point-scoring event of the relays overshadowed Greg Rice's attempt to crack the world's indoor record for the mile and a half. Rice, former Notre Dame star, won the event but his time was 6:42, almost five seconds slower than the record. A brilliant 4:16.2 mile by Campbell Kane, a fast-stepping sophomore, enabled Indiana's Hoosiers to break their own world indoor record for the medley relay.

Indiana's time was 10:10.3, as compared with the old record 10:14, set in 1938.

Indiana and Michigan battled on even terms throughout the race, but Kane beat out Ralph Schwarzkope of Michigan in the last 25 yards of the anchor leg.

POSTMAN HOME WINS

SOUTHERN PINES, N. C., March 16.—(AP)—Postman Home, 10-year-old chestnut gelding entered by Mrs. Eva Spillman of The Plains, Va., with J. Harrison up, won the Sandhills challenge cup race, three miles over timber, at the Barber estate course this afternoon. The time was 7:8. Gil Blas, owned by Carleton S. Palmer of Southern Pines and New York, with L. Murdock up, was second.

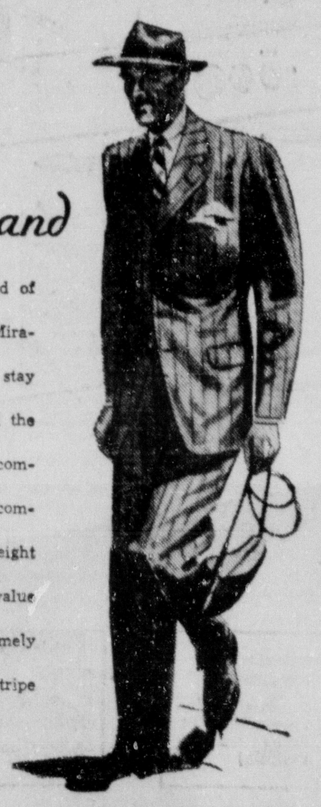
Prohibition enforcement cost the United States almost $1,000,000 each month.

You'll look your best and feel that way too in

MIRACOOL SUMMER SUITS

by Society Brand

Society Brand put a world of style into these suits of Miracool . . . put it there to stay . . . tailored it in with all the skill and care at their command. There's a world of comfort in these pure featherweight porous worsteds . . . and value beyond compare. Extremely smart in new close-set stripe patterns.



$35

SIG HAAS AND SONS

"ONLY THE BEST"

FOR YOUNG MEN AND MEN WHO STAY YOUNG

ARROW *presents* AROLYN

Just in Time for Easter



Our handsome new Arolyn shirts will grace many of the best dressed necks when the fashion ranks form this Easter. They're the shirts Arrow just announced in the Saturday Evening Post, and are first with the important new trolley track stripe designs. Get yours today with the latest Arrow collar styles. Sanforized-Shrunk (fabric shrinkage less than 1%). $2



The ties best suited to this shirt are Arolyn Ties by Arrow, $1

E. Jack Selig & Son

THE STORE FOR MEN



Get compliments on your clothes—look your best and feel your best this spring by choosing a Kuppenheimer suit in one of the distinctive and comfortable new styles.

An investment in $37.50 up good appearance

Other New Spring Suits $22.50 up

E. Jack Selig & Son

THE STORE FOR MEN

Open Your Charge Account

NEVILLE BOXERS EASILY WIN RING TOURNEY

TIGER MITTMEN TAKE 7 TITLES FOR 39 POINTS

Victors Make Clean Sweep Of Trophies; Farmerville Team Second

The Neville High school Tigers made a clean sweep of all trophies offered in the eighth annual district boxing tournament here last night and members of the Bengal team won seven of the ten individual championships.

Neville won the team trophy with a total of 39 points, and Farmerville was runnerup for the team crown with 18 points. Other team scores were Bossier City, 15; Clarks, 12, Grayson, 3; and Wisner, 1.

The lightweight division trophy, awarded for most points scored in the classes from 90 to 118 pounds, was won by the Bengals with 21 points. Bossier City scored 13 points. Clarks totalled 7, and Farmerville got four in that division.

The Farmerville aggregation pressed Neville closely for the heavyweight division award, for points scored in the weights from 126 to 165, but Neville nosed out the Farmers, 18 to 14. Clarks scored five points in the heavyweight division, Grayson scored three, Bossier City tallied two and Wisner got one point.

The individual champions:

90 pounds—Salvadore Danna, Neville.
98 pounds—Sylvian Wiggins, Neville.
105 pounds—Harold Cornett, Neville.
112 pounds—Don Walsdorf, Bossier City.
118 pounds—Guy Miller, Neville.
126 pounds—Buck Brantley, Neville.
135 pounds—Robert Gates, Neville.
145 pounds—W. M. Ferguson, Clarks.
155 pounds—Louis Ladart, Neville.
165 pounds—Junior Davis, Farmerville.

In one of the greatest battles on the card, W. M. Ferguson, Clarks, beat Ben Davis, Farmerville, in a rousing 145-pound final. Ferguson, who advanced to the finals with a first round knockout over Talmadge Stout, Neville, in the semifinals, was master of the situation almost throughout the entire battle, but Davis bored in stubbornly and made the fight an interesting one all the way.

Neville battlers won three championships by technical knockouts, and another won a crown without putting up a single fight.

Salvadore Danna scored the Bengals' first technical knockout when he stopped T. J. Franklin, Clarks, in the second round. Sylvian Wiggins came out like a whirlwind to polish off Roy Patton, Clarks, in the first round; and Buck Brantley, 126, won over Pete Traylor, Farmerville, in the first round after jarring the Farmer with stiff blows and cutting a gash over his right eye.

Robert Gates, Bengal 135-pounder, went to the finals Friday night on a forfeit from Wilbur Christman, Clarks,

(Continued on Fourteenth Page)

Ouachita Thinclads Win Quadrangular Track Meet

TIGERS BID FOR 2 LOOP TITLES

L. S. U. Baseball And Tennis Teams Open Campaigns This Week

BATON ROUGE, La., March 16.—(AP)—Two Louisiana State university athletic teams start their seasons this week with prospects of bringing Southeastern conference championships to the Ole War Skule.

The baseball team, defending the championship won last year, opens its schedule Friday and Saturday with an intersectional series against Northwestern university.

Saturday the tennis team meets Vanderbilt in its first game, with visions of winning the first net title in L. S. U. history.

Coach Harry Rabenhorst, beginning his 15th season as baseball tutor, can start a veteran at every position except third base.

Ray Radovich, a junior, and Seniors Jesse Danna and Bryan Hammett form the nucleus of a brilliant pitching staff. Two football stars, Ken Kavanaugh and Charley Anastasio, furnish most of the dynamite. Anastasio was the team's leading hitter with .387 last season and Kavanaugh pounded .341 in the cleanup spot. Both are outfielders.

Three sophomores from the east form the backbone of the tennis team expected to be the best the Tigers have ever had. Billy Umstaedter of Milburn, N. J., national indoor junior singles champion, and Bernard Jacoby of New York are battling for the No. 1 Place. Walton Ayres, also of Milburn, is the third soph expected to play against the Commodores. L. C. Kirkland, Jr., of Columbia, Miss., is the only veteran from the team which finished third last year in the conference tournament at Sewanee, Tenn.

Meanwhile six members of the Tigers' conference champion boxing team, including five Southeastern titleholders, are preparing for shots at national intercollegiate titles in the tournament April 4-5-6 at Sacramento, Calif.

Headed by Al Michael and Heston Daniel, runners-up last year, the Tigers hold a 5-3 team victory over Wisconsin, 1939 national titlist. The Tigers finished second to Wisconsin last year.

Michael, Daniel, Snyder Parham, Rodney Belaire and Herbert "Peg" Kendrick are conference champs. Charley Polito is the sixth man entering the nationals.

SOLD TO JACKSON

THOMASVILLE, Ga., March 16.—(AP)—Pitcher Bill (Bump) Hudson has been sold conditionally to the Jackson, Miss., team in the Southeastern League after a brief tour with the Thomasville Georgia-Florida League club. Hudson was obtained for Thomasville through Baltimore, under a player agreement. He came here near the end of the 1939 season, won three and lost six games.

RED-HOT ROOKIES



Exhibition Games

BOSOX BEAT REDS

SARASOTA, Fla., March 16.—(AP)—The Boston Red Sox continued their conquests of Grapefruit circuit rivals today by smashing out a 10-3 decision over the Cincinnati Reds.

Emerson Dickman, Denny Galehouse and Dick Sayles held the National League champions well in hand and the Sox artillery pounded the offerings of Johnny Vander Meer and "Whitey" Moore vigorously throughout the game. Jimmie Foxx, Bobby Doerr and Doc Cramer got doubles.

Both teams suffered casualties. Ernie Lombardi of the Red's getting a split finger while Lou Finney was hit on the index finger by one of Vander Meer's slants.

Cincinnati (N) .... 010 000 101— 3 9 2
Boston (A) ..... 200 204 02x—10 10 0

Vandermeer, Moore (5), Riddle (7) and Lombardi, Hershberger (4); Dickman, Galehouse (4), Sayles (7) and Desautels.

PHILLIES WIN

FORT LAUDERDALE, Fla., March 16.—(AP)—The Phillies won their third straight exhibition game today scoring two runs in the eighth inning on four straight bases on balls and an infield out to beat Syracuse of the International League, 6 to 5.

Syracuse had taken the lead in the sixth by pounding Tom Pullig for five hits and four runs. However, Pitcher Bill Gates walked Bill Atwood, Jack Bolling, Del Young and Ed Levy in succession in the eighth to tie the score, then Bolling came home with the winning run on Joe Marty's infield out.

Philadelphia (N) .. 300 010 020—6 11 7
Syracuse (Int) .... 001 004 000—5 8 2

Hoerst, Pullig, Johnson and Milles; Hinkle, Rehbein, Gates, Bullis and Warren, Bottarini, Richards.

INDIANS VICTORS

SEBRING, Fla., March 16.—(AP)—The Cleveland Indians turned in their third straight grapefruit league victory today, defeating the Newark Bears, ranking farm of the New York Yankees, 7 to 2.

After the first two men in the Bears' lineup delivered a single and a triple for a first-inning run, Indian hurlers Al Smith, Don Pulford and Al Milnar had no trouble with the International league club.

Rollie Hemsley of the Tribe, batting from his new left-handed stance, got two doubles, and Ben Chapman, Jeff Heath and Ken Keltner contributed one double each. Russ Peters collected a triple.

Cleveland (A) .....010 121 002—7 11 0
Newark (Int) .....100 000 001—2 9 1

Smith, Pulford (4), Milnar (8), and Hemsley, Helf (5); Gumpert, Getle (4), Hamner (7), and Podden, Sears (4), Fallon (7).

YANKS NIP CARDS

ST. PETERSBURG, Fla., March 16.—(AP)—Presenting their regular infield in its entirety for the first time this spring, the New York Yankees edged out the St. Louis Cardinals 4 to 3 today in an installment of their exhibition series.

The decision came in typical Yankee fashion in the eighth when, with two out, Red Rolfe and Tom Henrich singled and Charley Keller slammed a terrific drive that was misjudged by Harold Epps in centerfield and went for a home run.

Earlier Joe Gordon had homered.

New York (A) .... 000 000 130—4 9 0
St. Louis (N) ..... 000 003 000—3 5 0

Pearson, Hadley (4), Donald (7) and Jorgens; Dickson, Barrett (8) and Owen.

SOX DEFEAT CUBS

LOS ANGELES, Calif., March 16.—(AP)—The Chicago White Sox today defeated the Chicago Cubs 9 to 4 to give the American leaguers their second victory in the first three games of their exhibition series with their city rival.

The Cubs got only six hits, two in the last inning. Clay Bryant took the mound for the Cubs, hoping to show that his ailing arm held promise, but he lasted only the first inning.

Score by innings:

Chicago (A) ..... 200 112 003—9 15 0
Chicago (N) ..... 000 030 001—4 6 1

Knott, Appleton, Smith and Silvestri; Turner; Bryant, Tubb, Page, Bonetti and Todd.

GIANTS DROP NATS

WINTER HAVEN, Fla., March 16.—(AP)—Having beaten the world champion Yankees yesterday, the New York Giants continued their assault on American League opposition today with a 13 to 2 conquest of the Washington Senators.

While the Giants' pitchers were holding Bucky Harris' motley collection to nine scattered hits, the National Leaguers assembled no less than 20 safeties off four Washington hurlers and took advantage of five more or less sandlot errors.

Washington (A) .. 000 001 100— 2 9 5
New York (N) .... 531 012 10x—13 20 1

Haynes, Monteagudo (4) and Ferrell; Schumacher, Hubbell (4) and Danning.

TIGERS TRIP DODGERS

LAKELAND, Fla., March 16.—(AP)—Dick Bartell, who at one time and another in his National League career proved an awful nuisance to the Brooklyn Dodgers, beat them 3 to 2 in an exhibition game today for the Detroit Tigers.

In the eighth inning Bartell drove home Earl Averill with the winning run on a single off Steve Rachunok, a former Detroit pitcher freed by commissioner K. M. Landis.

It was the fourth consecutive loss against American League foes for the Dodgers.

Brooklyn (N) ..... 010 010 000—2 7 0
Detroit (A) ..... 001 010 01x—3 7 2

Carleton, Rachunok (6), and Franksson Mancuso (6); Fleming, Benton (6), and Sullivan, Tebbetts (1), Parsons (6).

BUCS BLAST PADRES

SAN DIEGO, Calif., March 16.—(AP)—An eight-run splurge in the second inning, starting off with Captain Arky Vaughan's triple, aided the Pittsburgh Pirates in a 12-8 exhibition victory over the San Diego Padres of the Pacific Coast League today.

Big Pat Tobin threw a scare into the Pirates by fanning six of them in the last three innings. He looked good at a time when Pittsburgh is dickering to put him on the payroll.

Pittsburgh (N) .... 080 111 001—12 12 3
San Diego (Pac) .. 110 012 012— 8 18 4

Swigart, Sewell and Mueller; Olson, Tobin and Salkeld.

A'S BEAT STARS

HOLLYWOOD, Calif., March 16.—(AP)—With Ed Heusser, Herman Besse and George Caster pitching five hit ball and Benny McCoy driving in two runs on a double, the Philadelphia Athletics shut out Hollywood, of the Pacific Coast league 3 to 0 today. It was the A's 10th win in 13 starts.

McCoy's two bagger came in the third inning. The A's last tally came in the fifth on Bill Lillard's triple and Wally Moses' single.

Philadelphia (A) .. 002 010 000—3 7 0
Hollywood (PAC) .. 000 000 000—0 5 2

Heusser, Besse, Caster and Wagner, Hancken; Bithorn, Tost, Smith and Dapper, Brenzel.

RED WINGS SLAP BEES

WEST PALM BEACH, Fla., March 16.—(AP)—The Rochester Red Wings of the International league took a 5-4 game from the Boston Bees today, pushing across an unearned run in the eighth to break a 4-4 tie.

Despite the defeat, Manager Casey Stengel smiled at the work of Shortstop Eddie Miller, who went the full nine innings, handling five chances perfectly and smashing out a triple in a fourth inning uprising by the Bees. Lou Fette also looked good in a three-inning chore, limiting the Wings to two hits and holding them scoreless.

Rochester landed on Bill Posedel for three runs in the first and scored another in the third. Boston scored one in the first and tied it up in the fourth with three runs.

Boston (N) ..... 100 300 000—4 12 0
Rochester (INT) .. 301 000 01x—5 11 1

Posedel, Fette (4), McLaughlin (6), French (7) and Andrews, Galipean (6); Ryba and Beal.

LIONS PILE UP 56 POINTS TO SHADE HORNETS

Sievers Is Outstanding Performer; Columbia Takes Third Place

The Ouachita Parish High school's track and field team won its first meet of the season here yesterday by taking a quadrangular affair from Ruston Louisiana Training institute and Columbia at Brown field.

Coach Woodrow Turner's Lions won with 56 points but they were hard pressed by the Hornets of Ruston who came in second with 53 points.

Columbia and L. T. I. held a battle of their own for third place with the Columbia aggregation nosing out the Pelicans, 34 to 31.

Warren Sievers, Ouachita ace, was the outstanding performer of the meet winning first places in the 70-yard high hurdles pole vault, hop-step-jump, and running with the winning mile relay team. C. H. Young won two first places for the Lions taking the 100-yard dash and 440-yard dash. Young was also on the winning mile relay team.

The Lions won eight first places. Ruston got four firsts while Columbia got two firsts and L. T. I. one.

Next Friday night, however, the Lions can really expect keener competition when they go against some of the best teams in Louisiana and Mississippi in the second annual Ouachita Parish High School Relay carnival which will be held here.

The summary:

70-yard high hurdles—Sievers, Ouachita, first; Harrigill, Ruston, second; Brown, Ouachita, third. Winning time, 9.8 seconds.

100-yard dash—Young, Ouachita, first; Strawn, L. T. I., second; Hemme, Ruston, third; Slocum, Columbia, fourth. Time, 10 seconds.

Mile run—Waller, Ruston, first; Martin, L. T. I. second; Berry, Ouachita, third; Oatten, Columbia, fourth. Time, 5:3 6.

120-yard low hurdles—Pate, Ouachita, first; Velchoff, Ruston, second; Reitzell, Columbia, third; Jordan, L. T. I., fourth. Time, 15 seconds.

440-yard dash—Young, Ouachita, first; Morgan, Columbia, second; Dee, Rayville, third; and Rogers, Ruston, fourth. Time, 56 seconds.

220-yard dash—Brown, Ouachita, first; Strawn, L. T. I., second; Hemme, Rayville, third; Duke, Columbia, fourth. Time, 24.9 seconds.

880-yard dash—Dopson, Ruston, first; Damper, Ruston, second; Wood, L. T. I., third; Fisher, Columbia fourth. Time, 2:17.8.

Mile relay—Ouachita (Sievers, Kimball, Moncrief and Young), first; Rayville (Deer, Nethlands, Hemme and Waller), second; Columbia (Reitzell, Catten, Morgan and Fisher), third; L. T. I. (Langian, Benoit, Thomas and Phillips), fourth. Time, 3:46.4.

Pole vault—Sievers, Ouachita first; Phillips, L. T. I., second; Bass, Rayville, third. Height, 9 feet, six inches.

Shot put—Hemme, Rayville, first; Wright, Ouachita, second; Morgan, Columbia, third; Benoit, L. T. I. fourth. Distance, 35 feet, three and three-quarter inches.

Broad jump—Strawn, L. T. I., first, Duke, Columbia, second; Ulmer, Rayville, third; Cook, Ouachita, fourth. Distance, 20 feet, four inches.

Hop-step and jump—Sievers, Ouachita, first; Strawn, L. T. I., second, Ulmer, Rayville, third; Slocum, Columbia, fourth. Distance, 39 feet, six inches.

High jump—Brown, Columbia, first, Bass, Rayville, second; Paul Cook, L. T. I., third; Pexy Cook, Ouachita, fourth. Height, five feet, seven inches.

Discus—Morgan, Columbia, first, Eason, Ouachita, second; Bass, Rayville, third; Jordan, L. T. I., fourth. Distance, 97 feet, seven and a half inches.

Javelin—Morley, Rayville, first, Slocum, Columbia, second; Thomas L. T. I., third; Brown, Ouachita, fourth. Distance, 128 feet, seven and a half inches.

Event judges were Irving Zeidman, Mike Miholic and Roy Smith, all of Northeast Center of L. S. U. A. S. Huffman, director of physical education for men at the junior college, was the scorer, and Mack Avents, Ouachita football coach, was the timer.

BAYOU BENGAL NINE DEFEATS PELS, 5-4

BATON ROUGE, La., March 16.—(AP)—The Louisiana State university baseball team, Southeastern conference champions, defeated the New Orleans Pelicans of the Southern association today 5 to 4.

Three of the Tiger pitchers kept the Pels bottled up without issuing a walk for eight innings. When two were out in the ninth with two Pelicans on base, a sophomore outfielder dropped a fly ball and New Orleans rallied to tie the score at 4-4.

Joe Moock, who dropped the fly, scored the winning run for Louisiana State in the 10th inning after tripling to deep right.

According to estimates, America's trailer population totaled nearly 1,000,000 at the end of 1938.

Power Gives Junior Loop Edge In All-Star Battle

Yankee Bombers Form Major Threat To National League Nine

By Whitney Martin

TAMPA, Fla., March 16.—(AP)—The financial relief fund will be helped and baseball's pre-season optimism will be helped but there was a general feeling tonight that when the experts in the National League open the official game with the American League tomorrow they can be fooled.

The expected 15,000 spectators who will contribute close to $20,000 to the fund will see an American League team strong enough, which for sheer power probably has never been matched in an all-star game, with the power topped by a superb mound staff.

The two league squads of 25 men each were flown tonight from 25 separate points from the teams in Florida thus eliminating participation by the Cubs and Pirates of the National League and Browns, White Sox and Athletics of the American League.

From a National League standpoint it was very unfortunate that the Yankees were not training in California or better yet, Siberia. Joe McCarthy, Yankee manager who will pilot the American League team tomorrow, has named five of his regulars as starters, with a possible Yankee pitcher making a sixth.

Adding to the National League distress the American League squad is extremely healthy and only Red Ruffing, Dominic DiMaggio and Charley Gehringer are not in a position to take part in the game.

The Nationals on the other hand are afflicted with an epidemic of ailments, injuries and ailments which have necessitated numerous changes. Only today, Ernie Lombardi suffered a split finger which will keep him out of action.

However, the National league fans are taking the philosophical attitude that the game is purely an exhibition, at least from the loser's standpoint, and at this stage of the season with pitchers throwing huge balls and batting eyes out of focus, it actually is even more so than the annual mid-season encounter.

There is enough rivalry between the two leagues however, to make each player give his best and a victory will give the winning league a talking point in future arguments, with the National league the loser bringing up the old defense that it wasn't the American league which won but the Yanks.

Bill McKechnie, Cincinnati manager who is in charge of the National squad, said that each of the 25 men will get into the game and just to be sure Morrie Arnovich, the "forgotten man" last year, is very much in evidence, he will lead the batting order. McCarthy also is expected to give every man his chance.

Both pilots have been cagey about their starting pitchers. It was believed tonight McKechnie would start one of his own boys, Bucky Walters or Paul Derringer, and that McCarthy might choose either Buck Newsom, Dutch Leonard or Lefty Gomez. He said Bob Feller would not start.

Considering the power of the American league batting order it appeared tonight that it was strictly up to the National league pitchers to make it a contest, and there is enough class there to do it. Walters, Derringer, Clyde Shoun, Harry Gumbert, Luke Hamlin, Kirby Highe and Morton Cooper all have what it takes when they are right.

The crowd, with favorable weather is expected to be one of the largest to see a game in the south. It was announced tonight that the 7,000 reserved seats were sold, and that well over $10,000 already was in the till.

The game is scheduled to start at 1:15 p.m. (eastern standard time). It will be broadcast over the mutual network.

The majority of native Hawaiians are Christians.

LION NETTERS MARK VICTORY

Local Tennis Team Defeats Waterproof, 6-2, On Center Courts

The Ouachita Parish High school tennis team defeated the Waterproof High school netters 6 to 2 on the Ouachita courts yesterday afternoon in the first Interscholastic League L. S. U. contest.

The Lions were victorious in each singles match from the team of Bill Bowden of Waterproof, but lost both doubles matches.

It was very unfortunate that the Yankees were not training in California or better yet, Siberia, Joe McCarthy, Yankee manager who will pilot the American league team tomorrow, has named five of his regulars as starters, with a possible Yankee pitcher making a sixth.

Adding to the National League distress the American League squad is extremely healthy and only Red Ruffing, Dominic DiMaggio and Charley Gehringer are not in a position to take part in the game.

The Nationals on the other hand are afflicted with an epidemic of ailments, injuries and ailments which have necessitated numerous changes. Only today, Ernie Lombardi suffered a split finger which will keep him out of action.

However, the National league fans are taking the philosophical attitude that the game is purely an exhibition, at least from the loser's standpoint, and at this stage of the season with pitchers throwing huge balls and batting eyes out of focus, it actually is even more so than the annual mid-season encounter.

There is enough rivalry between the two leagues however, to make each player give his best and a victory will give the winning league a talking point in future arguments, with the National league the loser bringing up the old defense that it wasn't the American league which won but the Yanks.

Bill McKechnie, Cincinnati manager who is in charge of the National squad, said that each of the 25 men will get into the game and just to be sure Morrie Arnovich, the "forgotten man" last year, is very much in evidence, he will lead the batting order. McCarthy also is expected to give every man his chance.

Both pilots have been cagey about their starting pitchers. It was believed tonight McKechnie would start one of his own boys, Bucky Walters or Paul Derringer, and that McCarthy might choose either Buck Newsom, Dutch Leonard or Lefty Gomez. He said Bob Feller would not start.

Considering the power of the American league batting order it appeared tonight that it was strictly up to the National league pitchers to make it a contest, and there is enough class there to do it. Walters, Derringer, Clyde Shoun, Harry Gumbert, Luke Hamlin, Kirby Highe and Morton Cooper all have what it takes when they are right.

The crowd, with favorable weather is expected to be one of the largest to see a game in the south. It was announced tonight that the 7,000 reserved seats were sold, and that well over $10,000 already was in the till.

The game is scheduled to start at 1:15 p.m. (eastern standard time). It will be broadcast over the mutual network.

The majority of native Hawaiians are Christians.



We Have
REDUCED
A Special Group of Gulf Weight and Spring Weight Hart Schaffner & Marx
SUITS
Left From Some Special Groups

Every new style is featured in these suits. We feel you are very fortunate to buy a suit to wear now and all summer at this great savings. All suits with vest. A wide selection of colors and fabrics.

Values $25.00 to $35.00 — $22.50 — Enjoy Comfort From March to October

Special—Another Group Hart Schaffner And Marx 2-Piece SUITS AN EXCEPTIONAL BUY — $25.00 to $27.50 Values — $19.50

Use Your Charge Account or Our Convenient Lay-Away Plan

A small thing to look for. A big thing to find.

D. MASUR & SONS
Men's and Boys' Outfitters Since 1889

CASH TO LOAN CAR OWNERS EVERYWHERE!

No matter where you live, we are glad to loan you cash on your car whether it is paid for or not, and to reduce your car payments regardless of WHO you now owe, or to do both. Loaning cash on cars is our business, and we want 1,000 new customers in March. You can have up to 18 months to repay, with NOTHING DUE UNTIL MAY 1st. No signature needed but your own.



Just drive to 500 Walnut Street, in Monroe. Right there before you leave we will fix everything up for you if your car justifies it. If extra cash will save the day, see Motors Securities right away.

MOTORS SECURITIES COMPANY, Inc.
500 Walnut St.



Firestone STANDARD TIRES

SIZE	LIST PRICE	YOU PAY ONLY
4.40/4.50-21	$7.70	$5.78
4.75/5.00-19	7.85	5.89
4.50/4.75/5.00-20	8.20	6.15
5.25-21	10.15	7.61
5.25/5.50-17	9.60	7.20
5.25/5.50-18	9.15	6.86
5.25/5.50-19	10.95	8.21
5.25/5.50-20	11.35	8.51
6.00-16	10.45	7.84
6.25/6.50-18	12.70	9.53

PRICE INCLUDES OLD TIRE

FIGURED from every angle — this Firestone Standard Tire is the year's value sensation.

Why? Just look what you get at a 25% discount from list price:

It's the *only* low priced tire made with the patented Firestone Gum-Dipped cord body — a feature that provides far greater protection against blowouts.

That's point number one!

Look at that tread! It's deep, tough and rugged for long wear. It's scientifically designed to protect against skidding.

That's point number two!

Come in today and let us equip your car with a set of these famous Firestone Standard Tires.

LIFETIME GUARANTEE
NO TIME OR MILEAGE LIMIT

FIRESTONE
M. J. KEHOE, Manager
Third and Washington Phone 503

NEVILLE BOXERS EASILY WIN RING TOURNEY

TIGER MITTMEN TAKE 7 TITLES FOR 39 POINTS

Victors Make Clean Sweep Of Trophies; Farmerville Team Second

The Neville High school Tigers made a clean sweep of all trophies offered in the eighth annual district boxing tournament here last night and members of the Bengal team won seven of the ten individual championships.

Neville won the team trophy with a total of 39 points, and Farmerville was runnerup for the team crown with 18 points. Other team scores were Bossier City, 15; Clarks, 12; Grayson, 3; and Wisner, 1.

The lightweight division trophy, awarded for most points scored in the classes from 90 to 118 pounds, was won by the Bengals with 21 points. Bossier City scored 13 points, Clarks totalled 7, and Farmerville got four in that division.

The Farmerville aggregation pressed Neville closely for the heavyweight division award, for points scored in the weights from 126 to 165, but Neville nosed out the Farmers, 18 to 14. Clarks scored five points in the heavyweight division, Grayson scored three, Bossier City tallied two and Wisner got one point.

The individual champions:

90 pounds—Salvadore Danna, Neville.
98 pounds—Sylvian Wiggins, Neville.
105 pounds—Harold Cornett, Neville.
112 pounds—Don Walsdorf, Bossier City.
118 pounds—Guy Miller, Neville.
126 pounds—Buck Brantley, Neville.
135 pounds—Robert Gates, Neville.
145 pounds—W. M. Ferguson, Clarks.
155 pounds—Louis Ladart, Neville.
165 pounds—Junior Davis, Farmerville.

In one of the greatest battles on the card, W. M. Ferguson, Clarks, beat Ben Davis, Farmerville, in a rousing 145-pound final. Ferguson, who advanced to the finals with a first round knockout over Talmadge Stout, Neville, in the semifinals, was master of the situation almost throughout the entire battle, but Davis bored in stubbornly and made the fight an interesting one all the way.

Neville battlers won three championships by technical knockouts, and another won a crown without putting up a single fight.

Salvadore Danna scored the Bengals' first technical knockout when he stopped T. J. Franklin, Clarks, in the second round. Sylvian Wiggins came out like a whirlwind to polish off Roy Patton, Clarks, in the first round; and Buck Brantley, 126, won over Pete Traylor, Farmerville, in the first round after jarring the Farmer with stiff blows and cutting a gash over his right eye.

Robert Gates, Bengal 135-pounder, went to the finals Friday night on a forfeit from Wilbur Christman, Clarks,

(Continued on Fourteenth Page)

Ouachita Thinclads Win Quadrangular Track Meet

TIGERS BID FOR 2 LOOP TITLES

L. S. U. Baseball And Tennis Teams Open Campaigns This Week

BATON ROUGE, La., March 16.—(AP)—Two Louisiana State university athletic teams start their seasons this week with prospects of bringing Southeastern conference championships to the Ole War Skule.

The baseball team, defending the championship won last year, opens its schedule Friday and Saturday with an intersectional series against Northwestern university.

Saturday the tennis team meets Vanderbilt in its first game, with visions of winning the first net title in L. S. U. history.

Coach Harry Rabenhorst, beginning his 15th season as baseball tutor, can start a veteran at every position except third base.

Ray Radovich, a junior, and Seniors Jesse Danna and Bryan Hammett form the nucleus of a brilliant pitching staff. Two football stars, Ken Kavanaugh and Charley Anastasio, furnish most of the dynamite. Anastasio was the team's leading hitter with .387 last season and Kavanaugh pounded .341 in the cleanup spot. Both are outfielders.

Three sophomores from the east form the backbone of the tennis team expected to be the best the Tigers have ever had. Billy Umstaedter of Milburn, N. J., national indoor junior singles champion, and Bernard Jacoby of New York are battling for the No. 1 Place. Walton Ayres, also of Milburn, is the third soph expected to play against the Commodores. L. C. Kirkland, Jr., of Columbia, Miss., is the only veteran from the team which finished third last year in the conference tournament at Sewanee, Tenn.

Meanwhile six members of the Tigers' conference champion boxing team, including five Southeastern titleholders, are preparing for shots at national intercollegiate titles in the tournament April 4-5-6 at Sacramento, Calif.

Headed by Al Michael and Heston Daniel, runners-up last year, the Tigers hold a 5-3 team victory over Wisconsin, 1939 national titlist. The Tigers finished second to Wisconsin last year.

Michael, Daniel, Snyder Parham, Rodney Belaire and Herbert "Peg" Kendrick are conference champs. Charley Polito is the sixth man entering the nationals.

SOLD TO JACKSON

THOMASVILLE, Ga., March 16.—(AP)—Pitcher Bill (Bump) Hudson has been sold conditionally to the Jackson, Miss., team in the Southeastern League after a brief tour with the Thomasville Georgia-Florida League club. Hudson was obtained for Thomasville through Baltimore, under a player agreement. He came here near the end of the 1939 season, won three and lost six games.

RED-HOT ROOKIES



Exhibition Games

BOSOX BEAT REDS

SARASOTA, Fla., March 16.—(AP)—The Boston Red Sox continued their conquests of Grapefruit circuit rivals today by smashing out a 10-3 decision over the Cincinnati Reds.

Emerson Dickman, Denny Galehouse and Dick Sayles held the National League champions well in hand and the Sox artillery pounded the offerings of Johnny Vander Meer and "Whitey" Moore vigorously throughout the game. Jimmie Foxx, Bobby Doerr and Doc Cramer got doubles.

Both teams suffered casualties, Ernie Lombardi of the Red's getting a split finger while Lou Finney was hit on the index finger by one of Vander Meer's slants.

Cincinnati (N) .... 010 000 101— 3 9 2
Boston (A) ..... 200 204 02x—10 10 0

Vandermeer, Moore (5), Riddle (7) and Lombardi, Hershberger (4); Dickman, Galehouse (4), Sayles (7) and Desautels.

PHILLIES WIN

FORT LAUDERDALE, Fla., March 16.—(AP)—The Phillies won their third straight exhibition game today scoring two runs in the eighth inning on four straight bases on balls and an infield out to beat Syracuse of the International League, 6 to 5.

Syracuse had taken the lead in the sixth by pounding Tom Pullig for five hits and four runs. However, Pitcher Bill Gates walked Bill Atwood, Jack Bolling, Del Young and Ed Levy in succession in the eighth to tie the score, then Bolling came home with the winning run on Joe Marty's infield out.

Philadelphia (N) .. 300 010 020—6 11 7
Syracuse (Int) .... 001 004 000—5 8 2

Hoerst, Pullig, Johnson and Milles; Hinkle, Rehbein, Gates, Bullis and Warren, Bottarini, Richards.

INDIANS VICTORS

SEBRING, Fla., March 16.—(AP)—The Cleveland Indians turned in their third straight grapefruit league victory today, defeating the Newark Bears, ranking farm of the New York Yankees, 7 to 2.

After the first two men in the Bears' lineup delivered a single and a triple for a first-inning run, Indian hurlers Al Smith, Don Pulford and Al Milnar had no trouble with the International league club.

Rollie Hemsley of the Tribe, batting from his new left-handed stance, got two doubles, and Ben Chapman, Jeff Heath and Ken Keltner contributed one double each. Russ Peters collected a triple.

Cleveland (A) .....010 121 002—7 11 0
Newark (Int) .....100 000 001—2 9 1

Smith, Pulford (4), Milnar (8), and Hemsley, Helf (5); Gumpert, Getle (4), Hamner (7), and Podden, Sears (4), Fallon (7).

YANKS NIP CARDS

ST. PETERSBURG, Fla., March 16.—(AP)—Presenting their regular infield in its entirety for the first time this spring, the New York Yankees edged out the St. Louis Cardinals 4 to 3 today in an installment of their exhibition series.

The decision came in typical Yankee fashion in the eighth when, with two out, Red Rolfe and Tom Henrich singled and Charley Keller slammed a terrific drive that was misjudged by Harold Epps in centerfield and went for a home run.

Earlier Joe Gordon had homered.

New York (A) .... 000 000 130—4 9 0
St. Louis (N) ..... 000 003 000—3 5 0

Pearson, Hadley (4), Donald (7) and Jorgens; Dickson, Barrett (8) and Owen.

SOX DEFEAT CUBS

LOS ANGELES, Calif., March 16.—(AP)—The Chicago White Sox today defeated the Chicago Cubs 9 to 4 to give the American leaguers their second victory in the first three games of their exhibition series with their city rival.

The Cubs got only six hits, two in the last inning. Clay Bryant took the mound for the Cubs, hoping to show that his ailing arm held promise, but he lasted only the first inning.

Score by innings:

Chicago (A) ..... 200 112 003—9 15 0
Chicago (N) ..... 000 030 001—4 6 1

Knott, Appleton, Smith and Silvestri, Turner; Bryant, Tubb, Page, Bonetti and Todd.

GIANTS DROP NATS

WINTER HAVEN, Fla., March 16.—(AP)—Having beaten the world champion Yankees yesterday, the New York Giants continued their assault on American League opposition today with a 13 to 2 conquest of the Washington Senators.

While the Giants' pitchers were holding Bucky Harris' motley collection to nine scattered hits, the National Leaguers assembled no less than 20 safeties off four Washington hurlers and took advantage of five more or less sandlot errors.

Washington (A) .. 000 001 100— 2 9 5
New York (N) .... 531 012 10x—13 20 1

Haynes, Monteagudo (4) and Ferrell; Schumacher, Hubbell (4) and Danning.

TIGERS TRIP DODGERS

LAKELAND, Fla., March 16.—(AP)—Dick Bartell, who at one time and another in his National League career proved an awful nuisance to the Brooklyn Dodgers, beat them 3 to 2 in an exhibition game today for the Detroit Tigers.

In the eighth inning Bartell drove home Earl Averill with the winning run on a single off Steve Rachunok, a former Detroit pitcher freed by commissioner K. M. Landis.

It was the fourth consecutive loss against American League foes for the Dodgers.

Brooklyn (N) ..... 010 010 000—2 7 0
Detroit (A) ..... 001 010 01x—3 7 2

Carleton, Rachunok (6), and Frankson Mancuso (6); Fleming, Benton (6), and Sullivan, Tebbetts (1), Parsons (6).

BUCS BLAST PADRES

SAN DIEGO, Calif., March 16.—(AP)—An eight-run splurge in the second inning, starting off with Captain Arky Vaughan's triple, aided the Pittsburgh Pirates in a 12-8 exhibition victory over the San Diego Padres of the Pacific Coast League today.

Big Pat Tobin threw a scare into the Pirates by fanning six of them in the last three innings. He looked good at a time when Pittsburgh is dickering to put him on the payroll.

Pittsburgh (N) .... 080 111 001—12 12 3
San Diego (Pac) .. 110 012 012— 8 18 4

Swigart, Sewell and Mueller; Olson, Tobin and Salkeld.

A'S BEAT STARS

HOLLYWOOD, Calif., March 16.—(AP)—With Ed Heusser, Herman Besse and George Caster pitching five hit ball and Benny McCoy driving in two runs on a double, the Philadelphia Athletics shut out Hollywood, of the Pacific Coast league 3 to 0 today. It was the A's 10th win in 13 starts.

McCoy's two bagger came in the third inning. The A's last tally came in the fifth on Bill Lillard's triple and Wally Moses' single.

Philadelphia (A) ..002 010 000—3 7 0
Hollywood (PAC)..000 000 000—0 5 2

Heusser, Besse, Caster and Wagner, Hancken; Bithorn, Tost, Smith and Dapper, Brenzel.

RED WINGS SLAP BEES

WEST PALM BEACH, Fla., March 16.—(AP)—The Rochester Red Wings of the International league took a 5-4 game from the Boston Bees today, pushing across an unearned run in the eighth to break a 4-4 tie.

Despite the defeat, Manager Casey Stengel smiled at the work of Shortstop Eddie Miller, who went the full nine innings, handling five chances perfectly and smashing out a triple in a fourth inning uprising by the Bees. Lou Fette also looked good in a three-inning chore, limiting the Wings to two hits and holding them scoreless.

Rochester landed on Bill Posedel for three runs in the first and scored another in the third. Boston scored one in the first and tied it up in the fourth with three runs.

Boston (N) .....100 300 000—4 12 0
Rochester (INT) ..301 000 01x—5 11 1

Posedel, Fette (4), McLaughlin (6), French (7) and Andrews, Galipean (6); Ryba and Beal.

LIONS PILE UP 56 POINTS TO SHADE HORNETS

Sievers Is Outstanding Performer; Columbia Takes Third Place

The Ouachita Parish High school's track and field team won its first meet of the season here yesterday by taking a quadrangular affair from Rayville, Louisiana Training institute and Columbia at Brown field.

Coach Woodrow Turner's Lions won with 56 points but they were hard pressed by the Hornets of Rayville who came in second with 53 points.

Columbia and L. T. I. held a battle of their own for third place with the Columbia aggregation nosing out the Pelicans, 34 to 31.

Warren Sievers, Ouachita ace, was the outstanding performer of the meet, winning first places in the 70-yard high hurdles, pole vault, hop-step-jump, and running with the winning mile relay team. C. H. Young won two first places for the Lions, taking the 100-yard dash and 440-yard dash. Young was also on the winning mile relay team.

The Lions won eight first places. Rayville got four firsts, while Columbia got two firsts and L. T. I. one.

Next Friday night, however, the Lions can really expect keener competition when they go against some of the best teams in Louisiana and Mississippi in the second annual Ouachita Parish High School Relay carnival which will be held here.

The summary:

70-yard high hurdles—Sievers, Ouachita, first; Harrigill, Rayville, second; Brown, Ouachita, third. Winning time, 9.8 seconds.

100-yard dash—Young, Ouachita, first; Strawn, L. T. I., second; Hemme, Rayville, third; Slocum, Columbia, fourth. Time, 10 seconds.

Mile run—Waller, Rayville, first; Martin, L. T. I., second; Berry, Ouachita, third; Ostten, Columbia, fourth. Time, 5:3.6.

120-yard low hurdles—Pate, Ouachita, first; Velchoff, Rayville, second; Reitzell, Columbia, third; Jordan, L. T. I., fourth. Time, 15 seconds.

440-yard dash—Young, Ouachita, first; Morgan, Columbia, second; Deer, Rayville, third; and Rogers, Rayville, fourth. Time, 56 seconds.

220-yard dash—Brown, Ouachita, first; Strawn, L. T. I., second; Hemme, Rayville, third; Duke, Columbia, fourth. Time, 24.9 seconds.

880-yard dash—Dopson, Rayville, first; Damper, Rayville, second; Wood, L. T. I., third; Fisher, Columbia, fourth. Time, 2:17.8.

Mile relay—Ouachita (Sievers, Kimball, Moncrief and Young), first; Rayville (Deer, Nethlands, Hemme and Waller), second; Columbia (Reitzell, Ostten, Morgan and Fisher), third; L. T. I. (Langian, Benoit, Thomas and Phillips), fourth. Time, 3:46.4.

Pole vault—Sievers, Ouachita, first; Phillips, L. T. I., second; Bass, Rayville, third. Height, 9 feet, six inches.

Shot put—Hemme, Rayville, first; Wright, Ouachita, second; Morgan, Columbia, third; Benoit, L. T. I., fourth. Distance, 35 feet, three and three-quarter inches.

Broad jump—Strawn, L. T. I., first; Duke, Columbia, second; Ulmer, Rayville, third; Cook, Ouachita, fourth. Distance, 20 feet, four inches.

Hop-step and jump—Sievers, Ouachita, first; Strawn, L. T. I., second; Ulmer, Rayville, third; Slocum, Columbia, fourth. Distance, 39 feet, six inches.

High jump—Brown, Columbia, first; Bass, Rayville, second; Paul Cook, L. T. I., third; Pexy Cook, Ouachita, fourth. Height, five feet, seven inches.

Discus—Morgan, Columbia, first; Eason, Ouachita, second; Bass, Rayville, third; Jordan, L. T. I., fourth. Distance, 97 feet, seven and a half inches.

Javelin—Morley, Rayville, first; Slocum, Columbia, second; Thomas, L. T. I., third; Brown, Ouachita, fourth. Distance, 128 feet, seven and a half inches.

Event judges were Irving Zeidman, Mike Miholic and Roy Smith, all of Northeast Center of L. S. U. A. S. Huffman, director of physical education for men at the junior college, was the scorer; and Mack Avents, Ouachita football coach, was the timer.

BAYOU BENGAL NINE DEFEATS PELS, 5-4

BATON ROUGE, La., March 16.—(AP)—The Louisiana State university baseball team, Southeastern conference champions, defeated the New Orleans Pelicans of the Southern association today 5 to 4.

Three of the Tiger pitchers kept the Pels bottled up without issuing a walk for eight innings. When two were out in the ninth with two Pelicans on base, a sophomore outfielder dropped a fly ball and New Orleans rallied to tie the score at 4-4.

Joe Moock, who dropped the fly, scored the winning run for Louisiana State in the 10th inning after tripling to deep right.

According to estimates, America's trailer population totaled nearly 1,000,000 at the end of 1938.

Power Gives Junior Loop Edge In All-Star Battle

Yankee Bombers Form Major Threat To National League Nine

By Whitney Martin

TAMPA, Fla., March 16.—(AP)—The Finnish relief fund will be helped and baseball's pre-season publicity will be helped, but there was a general feeling tonight that what may happen to the National League in its all-star game with the American League tomorrow just can't be helped.

The expected 15,000 spectators who will contribute close to $20,000 to the fund will see an American League starting lineup which for sheer power probably has never been matched in an all-star game, with the power topped by a superb mound staff.

The two league squads of 25 men each were chosen through a poll of sports writers from the teams in Florida, thus eliminating participation by the Cubs and Pirates of the National League and Browns, White Sox and Athletics of the American League.

From a National League standpoint it was very unfortunate that the Yankees were not training in California, or better yet, Siberia. Joe McCarthy, Yankee manager who will pilot the American League team tomorrow, has named five of his siege guns as starters, with a possible Yankee pitcher making a sixth.

Adding to the National League's distress, the American League squad is extremely healthy, and only Red Ruffing, Dominic DiMaggio and Charley Gehringer are not in a position to take part in the game.

The Nationals, on the other hand, are afflicted with an epidemic of holdouts, injuries and ailments which have necessitated numerous changes. Only today Ernie Lombardi suffered a split finger which will keep him out of action.

However, the National league fans are taking the philosophical attitude that the game is purely an exhibition, at least from the loser's standpoint, and at this stage of the season, with pitchers throwing hope balls and batting eyes out of focus, it actually is, even more so than the annual mid-season encounter.

There is enough rivalry between the two leagues, however, to make each player give his best, and a victory will give the winning league a talking point in future arguments, with the National league the loser, bringing up the old defense that it wasn't the American league which won but the Yanks.

Bill McKechnie, Cincinnati manager who is in charge of the National squad, said that each of the 25 men will get into the game, and just to be sure Morrie Arnovich, the "forgotten man" last year, is very much in evidence, he will lead the batting order. McCarthy also is expected to give every man his chance.

Both pilots have been cagey about their starting pitchers. It was believed tonight McKechnie would start one of his own boys, Bucky Walters or Paul Derringer, and that McCarthy might choose either Buck Newsom, Dutch Leonard or Lefty Gomez. He said Bob Feller would not start.

Considering the power of the American league batting order it appeared tonight that it was strictly up to the National league pitchers to make it a contest, and there is enough class there to do it. Walters, Derringer, Clyde Shoun, Harry Gumbert, Luke Hamlin, Kirby Highe and Morton Cooper all have what it takes when they are right.

The crowd, with favorable weather, is expected to be one of the largest to see a game in the south. It was announced tonight that the 7,000 reserved seats were sold, and that well over $10,000 already was in the till.

The game is scheduled to start at 1:15 p.m. (eastern standard time). It will be broadcast over the mutual network.

The majority of native Hawaiians are Christians.

LION NETTERS MARK VICTORY

Local Tennis Team Defeats Waterproof, 6-2, On Center Courts

The Ouachita Parish High school tennis team walloped the Waterproof High school netters, 6 to 2, here yesterday on the Northeast Center of L. S. U. courts.

The Lions were subdued a week ago, 17 to 3, by Bolton of Alexandria, but they showed improvement in handing the Waterproof aggregation the setback yesterday.

Coach George Riser last night announced the local netters would meet the Fair Park Indians in Shreveport Wednesday, and also said he was seeking a meet for next Saturday, since Ruston has cancelled the date the Bearcats had for the Lions at that time.

The Lions, in winning yesterday, took both boys' singles matches, divided a pair of girls' singles matches, won two mixed doubles events and the boys' doubles, and lost the girls' doubles.

The boys' singles, Nelson Abell, Ouachita, trimmed Whitfield Butler, 6-1, 6-0; and Hugh Hackley, Ouachita, beat Byron Butler, 6-3, 6-1.

Helen Drake Miller, Waterproof, won the first girls' singles event from Opal Cummings, 6-4, 6-3; and Charlotte Padgett, Ouachita, won the other singles match from May Goldman, 7-5, 6-4.

The combination of Abell and Hackley proved too much for the Butler boys, both lefthanded twins, as the locals took the boys' doubles match, 6-0, 6-0.

Misses Miller and Goldman combined to trim Ouachita's girls' doubles team of Nell Rainbolt and Miss Padgett, 6-1, 6-1.

In the mixed doubles Hackley and Miss Rainbolt beat W. Butler and Miss Goldman, 6-1, 6-1; and Abell and Miss Padgett defeated B. Butler and Miss Miller, 6-2, 6-2.

LIVES UP TO NAME

SAN FRANCISCO, March 16.—(AP)—No Competition lived up to his name, leading all the way to win the mile and a sixteenth $2,500-added Yerba Buena handicap at Tanforan today in 1:44. He paid $7.40, $4.00 and $2.40. The crowd of 18,000 watched the favorite Haelfly make a gallant close to finish second paying $2.80 and $2.40. Wedding Call was third and paid $2.40.

The telephorus beetle is influenced by the magnetic poles.



FIGURED from every angle — this Firestone Standard Tire is the year's value sensation.

Why? Just look what you get at a 25% discount from list price:

It's the only low priced tire made with the patented Firestone Gum-Dipped cord body — a feature that provides far greater protection against blowouts.

That's point number one!

Look at that tread! It's deep, tough and rugged for long wear. It's scientifically designed to protect against skidding.

That's point number two!

Come in today and let us equip your car with a set of these famous Firestone Standard Tires.

LIFETIME GUARANTEE
NO TIME OR MILEAGE LIMIT

FIRESTONE
M. J. KEHOE, Manager
Third and Washington Phone 503



We Have
REDUCED
A Special Group of Gulf Weight and Spring Weight Hart Schaffner & Marx
SUITS
Left From Some Special Groups

Every new style is featured in these suits. We feel you are very fortunate to buy a suit to wear now and all summer at this great savings. All suits with vest. A wide selection of colors and fabrics.

Values $25.00 to $35.00
$22.50
Enjoy Comfort From March to October

Special—Another Group
Hart Schaffner And Marx 2-Piece SUITS
AN EXCEPTIONAL BUY
$25.00 to $27.50 Values
$19.50

Use Your Charge Account or Our Convenient Lay-Away Plan

A small thing to look for. A big thing to find.

D. MASUR & SONS
Men's and Boys' Outfitters Since 1889

CASH TO LOAN CAR OWNERS EVERYWHERE!

No matter where you live, we are glad to loan you cash on your car whether it is paid for or not, and to reduce your car payments regardless of WHO you now owe, or to do both. Loaning cash on cars is our business, and we want 1,000 new customers in March. You can have up to 18 months to repay, with NOTHING DUE UNTIL MAY 1st. No signature needed but your own.



Just drive to 500 Walnut Street, in Monroe. Right there before you leave, we will fix everything up for you if your car justifies it. If extra cash will save the day, see Motors Securities right away.

MOTORS SECURITIES COMPANY, Inc.
500 Walnut St.

TIGER MITTMEN TAKE 7 TITLES

(Continued from Thirteenth Page)

and then won the class title when Curtis McDougal, Farmerville, forfeited to him in the final.

Gold, silver and bronze medals were awarded all individual first, second and third place winners in all classes. The trophies were presented the Neville team by C. L. Madden, vice president of the Louisiana High School Athletic association.

The championship and consolation results:

90 pounds: Salvadore Donna, Neville, technically knocked out T. J. Franklin, Clarks, second round. Consolation: Lawrence McKenzie, Bossier City, beat Johnny Davis, Farmerville.

98 pounds: Sylvan Wiggins, Neville, technically knocked out Roy Patton, Clarks, first round. Consolation: Harold Bond, Bossier City, won on a forfeit from Rossie Kennedy, Farmerville.

105 pounds: Harold Cornett, Neville, outpointed Bob Murray, Bossier City. Lorell Aldrich, Clarks, won third, only three entries.

112 pounds: Don Waldorf, Bossier City, beat Jimmy Brashier, Farmerville. Jack Gallien, Neville, won third, only three entries.

118 pounds: Guy Miller, Neville, decisioned "Red" Stevens, Bossier City. Alton Howard, Farmerville, won third, only three entries.

126 pounds: Buck Brantley, Neville, technically knocked out Pete Traylor, Farmerville, first round. Bill Walker, Bossier City, won third, only three entries.

135 pounds: Robert Gates, Neville, won on a forfeit from Curtis McDougal, Farmerville. Consolation: Ham Brown, Bossier City, won on a forfeit from Wilbur Christman, Clarks.

145 pounds: W. M. Ferguson, Clarks, defeated Ben Davis, Farmerville. Consolation: Asa Wyman, Wisner, won on a forfeit from Talmadge Stout, Neville.

155 pounds: Louis Ladar, Neville, outpointed Clyde Honeycutt, Grayson, No third.

165 pounds: Junior Davis, Farmerville, decisioned R. C. "Red" Rivers, Neville. No third.

In two semifinal battles during the afternoon, both in the 145-pound class, Davis, Farmerville, defeated Wyman, Wisner, and Ferguson, Clarks, knocked out Stout, Neville, in the first round.

The officials were Thurman Pardue and Bill Bass, Southwestern Louisiana Institute, and Eddie Wojecki, Louisiana Tech, judges; Sam Jones, referee; J. B. Swanson, announcer; and Dr. W. L. Bendel, timer.

SEVERAL SQUAD MEMBERS REPORT

(Continued from Twelfth Page)

Carmen Soltis, purchased from Andalusia of the Alabama-Florida league as a good shortstop prospect to replace Johnny Conway, won't be here. Soltis has refused to report, club officials said, and will not be looked for.

Returning pitchers are Floyd Speer and George Taitt, right-handers, and Maxfield, Perry and Lawrence Hinton, portsiders. New additions to the squad are Jack Cohan, Louis Boyne, Leon Langston and Hubert Young.

Maxfield, Perry, Hinton and Speer will be counted on considerably to bear the hurling load this season and young Taitt, a rookie last season, should be ready for a better year.

The No. 1 catched will be Bobby Schang, who will also assist Taitt in the managerial duties this season. Other catchers listed are Theo Williford, former Northeast Center of L. S. U. athlete who worked out with the locals last spring and entered Union university in the fall, and Carl Pettigrew, James Brownlee and Melvin Russell.

Outfielders returning are Bob Hill, Dale Englehorn and, of course, Manager Taitt. Robert Burt, Ruston's stellar outfielder in the Ouachita Valley loop last season, will also join the Sox, along with Ed Knight, who was here a short time late last season, and James Marino.

Manager Taitt is in Shreveport at present looking over Shreveport's timber in anticipation of obtaining the three players due the Sox on option from that club as the last phase of the deal that took Murrell Jones to the camp of the Texas leaguers. He will be back late this week ready to get his charges into action.

The Knot-Hole Gang is also being organized and youngsters planning to join the organization that will permit them to witness the Sox in week-day battles are urged to watch for the applications, to be run in this newspaper soon.

Club officials also announced that repair work on Casino park was almost completed, and fans will find the stands much more to their liking this year.

TARKIO COLLEGE TAKES CAGE TITLE

KANSAS CITY, March 16.—(AP)—A whirlwind team from Tarkio (Mo.) college won the National Intercollegiate Basketball title tonight by defeating San Diego (Calif.) State, 52 to 42.

It was the Californians' second unsuccessful bid for the crown. A year ago they were nosed out by Southwestern college of Winfield, Kas., 32 to 31.

Delta State of Cleveland, Miss., defeated Hamline university of St. Paul, 45 to 26, for third place in the tournament.

Therman (Blackie) Blackledge, forward for Delta and the tournament's high scorer, dropped in 14 more points tonight to boost his total for the five games to 86 points.

RENT! Through the WANT ADS

SPORTS ROUNDUP

By Eddie Brietz

NEW YORK, March 16.—(AP)—The books have made Bobby Jones a 25-1 shot in the Augusta Masters' tournament. . . . Buddy Baer, the fighter, weighed 13 pounds at birth and has been growing ever since. . . . Mike Tresh, White Sox catcher, has succumbed to the California weather and will buy a home and move his family out there. . . . Wells Van Horn, who may be on top of the tennis heap before you know it, will confide in a magazine piece soon that he hates to watch tennis—"too dull and uninteresting." . . . Valentin Campolo may not be the best heavyweight in the world, but he's always trying. He threw his shoulder out of joint hopping a sparring partner yesterday.

Today's guest star:

Dan Desmond, Sioux City (Ia.) Journal: "Johnny Paychek is going to train for Joe Louis behind locked gates . . . and we out here in the hinterland know the terrible secret he's trying to hide."

The Texas Christian football team plans to fly to and from Chapel Hill for the North Carolina U. game next fall. . . . President Ford Frick has promised Lon Warneke a chance to umpire in the National league when his pitching days are over. . . . Johnny Bulla, the golf pro and Sam Snead, the same, are thinking of buying a plane to cover the winter circuit by air next season. . . . Jimmy Foxx says the Giants look awfully small to him. . . . And if the dope the Boston scribes are getting is true, Horace Stoneham and Bill Terry don't expect to see another bunting flying in the Polo Grounds breeze for another four seasons.

Ready to go!

The U. of Arkansas is all set for the next basketball season. . . . The Kings may have departed, but the captains haven't. . . . The coach can put on the floor as starters one captain, one sub-captain, one ex-captain and one ex-sub-captain. . . . (A sub-captain is an alternate who takes over when the regular head man is off the court.)

Did Larry MacPhail and Dolf Camilli nearly stage a fist fight at Clearwater yesterday, or was it only a rumor? . . . Invitations to the $5,000 Goodall Round Robin tournament haven't been issued yet, but they're reserving No. 1 for Jimmy Demaret, toast of the winter circuit. . . . Umpire Red Ormsby, who has 12 kids, has seven of 'em in Florida and transports 'em to and from the games in a truck. . . . Fourteen hockey writers are coming to New York with the Boston Bruins Tuesday night. . . . Victor McLaglen, noted character actor, is the latest celebrity to become a trotting horse owner.

Believe-it-or-not:

This may be an old story about baseball's "Mr. Brains," but it has just hit this desk. . . . Back in 1928, wealthy Chicago admirers of Moe Berg, tried to present him with a $25,000 purse. . . . Berg turned it down. . . . "I've done nothing to merit it," he said.

Tough guy, eh!

Coach Paddy Driscoll of Marquette was almost knocked off his feet when Jimmy Caldwell, 121-pound freshman back, reported and said: "I am the toughest blocking back in the middlewest."

BENGAL SWIMMERS IN WIN OVER DUKE TEAM

BATON ROUGE, La., March 16.—(AP)—Louisiana State's swimming team set its sights on the Southeast conference championship this afternoon after defeating Duke university, champions of the Southern conference, 51 to 24, in the field house pool.

The score was identical with the one by which Florida, which in the past has had a strangle hold on the S. E. C. crown, won over the Blue Devils in a recent meet. This would indicate that the conference tourney at Atlanta Friday and Saturday will be a battle between Florida's champions and Louisiana State's challengers.

Not only did Coach W. G. Higginbotham's team win over the invaders, but his medly relay team of Albert Kleinpeter, Will Sherwood and Tom Kleck upset Duke's national junior champions in record time of four minutes, five seconds. In all, three L. S. U. pool records were broken and a fourth was newly established. Since the medley relay race was 360 yards, the first time ever sum at that distance in the pool, it goes down as a record. The time of 4:05 was considered good.

CLAIMS RECORD

NEWPORT BEACH, Calif., March 16.—(AP)—Lou Fagerol, veteran San Marino, Calif., pilot, claimed a new world's powerboat record of 97.774 m.p.h. after a two-way test over a measured mile in Newport bay today. C. C. Deming, American Power Boat association timer, refereed the test of Fagerol's new speedster, So Long. He said the former mark, 92.308 m.p.h., was established in Florida last year by George Cannon.

Cottonseed Oil

New York

NEW YORK, March 16.—(AP)—Bleachable cottonseed oil futures closed 5-8 lower. Sales 157 contracts. May 6.69; July 6.74b; September 6.79; October 6.81.

bBid.

New Orleans

NEW ORLEANS, March 16.—(AP)—Cottonseed oil closed steady. Bleachable prime summer yellow 6.70 nominal; prime crude 5.50-5.75 nominal. March 6.15b, May 6.21, July 6.27b, September 6.32b, October 6.30b.

bBid.

Potatoes

CHICAGO, March 16.—(AP)—(USDA)—Potatoes 173; on track 454; total U. S. shipments 848; Idaho Russets U. S. 2 slightly stronger; U. S. 1 Idaho Russets and other varieties all sections firm; supplies heavy, demand moderate; sacked per cwt. Idaho Russet Burbanks U. S. 1, 1.92 1-2 to 2.15; U. S. 2, 1.50; Colorado Red McClures U. S. 1, very few sales best good color 1.90-95; Nebraska and Wyoming Bliss Triumphs U. S. 1, washed 2.75; 80-85 per cent U. S. 1 and U. S. commercials washed 2.25-65; Minnesota and North Dakota Red River valley section cobblers 80-85 per cent U. S. 1, few sales 1.20-30; car U. S. 1 size at 1.40; early Ohio 75-80 per cent U. S. 1, 1.25; Wisconsin round white U. S. 1, car 1.35, Kathadins U. S. 1, cotton sacks 1.45-50; cobblers unclassified car 1.15. New stock supplies moderate; demand light; trade dull; Florida bushel crate Bliss Triumphs no early track sales reported.

There are more than 32,000 different coins in the world, according to estimates.

World's Latest Market News

COTTON

New Orleans

NEW ORLEANS, March 16.—(AP)—Poor cables, rain and long liquidation and easiness in other commodity markets were responsible for declines of more than 50 cents a bale in cotton futures here today. Closing prices were steady at net losses of 9 to 11 points.

	Open	High	Low	Close	
May	10.67	10.67	10.61	10.—5	off 11
July	10.42	10.42	10.37	10.39-40	off 9
Oct.	9.80	9.80	9.73	9.75	off 11
Dec.	9.64	9.64	9.64	9.60b	....
Jan.	9.58b			9.55b	....
Mch.	9.44	9.45	9.44	9.45b	....

(b)—Bid.

AVERAGE COTTON PRICE

NEW ORLEANS, March 16.—(AP)—The average price of middling 15-16ths inch cotton today at 10 southern spot markets was 13 points lower at 10.48 cents a pound; average for the past 30 market days 10.78; middling 7-8ths inch average 10.30 cents a pound.

SPOT COTTON

NEW ORLEANS, March 16.—(AP)—Spot cotton closed quiet 11 points lower, Sales 127. Low middling 9.43; middling 10.53; good middling 10.98; receipts 4,443; stock 737,421.

New York

NEW YORK, March 16.—(AP)—Weakness in outside markets and a sharp decline in Bombay unloosed a general liquidating movement in cotton futures today. Final prices were 10 to 13 down.

Straddle selling by Indian brokers, commission house and southern liquidation met only a moderate demand from spot interests, cooperatives and trade.

Uncertainties over European developments caused much of the selling, brokers said.

Old contract:

	Open	High	Low	Last	
May	10.56	10.56	10.51	10.52	off 12
July	10.33	10.34	10.28	10.29	off 10

New contract:

May	....	....	....	10.67n	off 11
July	10.44	10.44	10.44	10.43n	off 10
Oct.	9.76	9.76	9.70	9.70	off 13
Dec.	9.58	9.59	9.56	9.56	off 12
Jan.	9.54	9.54	9.54	9.51n	off 12
Mch.	....	....	....	9.39n	....

Middling spot (7-8 inch) 10.77n, off 13. (n)—Nominal.

Oil And Gas News

NEW ORLEANS, March 16.—(AP)—Completion of 12 oil wells with a total initial daily production of 3,649 barrels and issuance of 39 drilling permits were announced today in the weekly report of the state conservation department.

The largest producer reported was the Texas company's Laterre Company No. 3, with a daily initial flow of 1,028 barrels through a 1-4 inch choke, in the Golden Meadow field in Lafourche parish.

Other wells reported, the companies bringing them in and the daily initial oil flow of the wells were:

Anse La Butte field in St. Martin parish: Iberia Petroleum corporation's Moresi A-1, 331.20 barrels on 1-4 inch choke.

Bancroft field, Beauregard parish: Republic Production company's Columbia L. and T. company No. 16, 241 barrels on 3-16 inch choke.

Darrow field, Ascension parish: Humble Oil and Refining company's Humble Community No. 28, 130 barrels on 9-64 inch choke.

Golden Meadow field, Lafourche parish: Marr and Vaughn's Adam Terrebonne No. 4, 192 barrels on 12-64 inch choke; S. Rhodes' Falgout Holding company No. 4, 192 barrels on 10-64 inch choke.

Grand Lake field, Cameron parish: The Superior Oil company's Grand Lake-State No. 7, 291.60 barrels on 12-64 inch choke.

Iberia field, Iberia parish: The Texas company's J. P. Duhe No. 15, 518.40 barrels on 1-4 inch choke.

Shreveport field, Caddo parish: Bobby Manziel et al's City of Shreveport No. 1, 165 barrel son 22-64 inch choke.

University field, East Baton Rouge parish: William Helis et al's Nelson No. 8, 243 barrels on 10-64 inch choke.

Urania field, LaSalle parish: Graham and Harter's Urania Lumber company, Ltd., No. 4, 40 barrels, open.

Woodlawn field, Jefferson Davis parish. The Union Sulphur company's E. A. Norton No. 2, 276.80 barrels on 10-64 inch choke.

Permits were issued in south Louisiana to:

Acadia parish: Humble Oil and Refinery company.

Ascension parish: Humble Oil and Refinery company; Shell Oil company.

Beauregard parish: Crosby Drilling corporation.

Cameron parish: Shell Oil company; Amerada Petroleum corporation (two permits); Stanolind Oil and Gas company.

East Baton Rouge parish: William Helis et al's Duplantier "C" No. 3, 1,250 feet east and 470 north of the northeast corner of section 70-7S-1W.

Evangeline parish: Continental Oil company (four permits).

Jefferson Davis parish: Continental Oil company; William Helis et al.

Lafourche parish: M. H. Marr and G. H. Vaughn; M. H. Marr and R. A. Bristol; Fred Shields; Sun Oil company; George L. O'Dwyer; the Texas company.

Plaquemines parish: Freeport Sulphur company; the Texas company.

St. Charles parish: Texas company.

St. Mary parish: Pan American Petroleum corporation (five permits); A. Veeder company; St. Mary Oil company; Texas company (two permits).

Vermilion parish: J. H. Vaughn.

Permits issued in north Louisiana were:

Caddo parish: L. M. Calhoun, Jr.

Catahoula parish: Continental Oil company.

Sabine parish: Odell Herson et al.

MARKETS AT A GLANCE

NEW YORK, March 16.—(AP)—Stocks, heavy; "peace decline" continues. Bonds, lower, all groups share setback. Foreign exchange, firm; sterling rallies briskly. Cotton, heavy; foreign and domestic selling. Sugar, easy; nervous speculative pressure. Metals, quiet, demand for copper remains sluggish. Wool tops, depressed; liquidation attracts stop-loss orders.

CHICAGO—Wheat, higher. Corn, about steady. Cattle, steady. Hogs, steady.

NEW YORK STOCKS

By Victor Eubank

NEW YORK, March 16.—(AP)—European peace rumors continued to permeate the Wall Street atmosphere today and, while these seemingly had little actual basis, many so-called "war babies" added 1 to more than 2 points to Friday's losses.

Prices were at their worst in the first hour, with offerings tending to dry up at the start of the final lap. Aircrafts and steels were the principal sufferers, although minus signs were well distributed in all departments. Mild buying at the last enabled many issues to close above the day's bottoms.

Dealings picked up on the extension of yesterday's relapse and, despite late slow-downs, transfers for the two hours of approximately 450,000 shares were the largest for any Saturday this year.

Short selling was a bit more noticeable and touching off of stop-loss orders here and there contributed to the softness of the list as a whole. Penetration of what the chartists call "important" support points was said to have invited some liquidation.

Exceptionally optimistic 1939 earnings reports received scant attention in view of the fears among speculative contingents that a sudden cessation of overseas hostilities would hit corporations in this country whose profits are being propped by war purchases.

Bonds were down and commodities mixed. Securities at Amsterdam, only important market open abroad, weakened. The pound sterling recovered in terms of the dollar.

While some traders inclined to blame the market's backwardness partly on selling from foreign sources, commission houses with connections abroad found no signs of "dumping" by transAtlantic holders.

There was gossip anent the possibility of the president's special representative, Under-Secretary of State Sumner Welles, bringing back concrete peace proposals from the belligerents when he returns home in the next week or so.

(FINAL QUOTATIONS)

Air Reduction	48½
Alaska Juneau	6⅛
Allegheny Corporation	⅞
Allied Chemical & Dye	177½
Allied Stores	7¼
Allis Chalmers Manufacturing	36
American Can	114
American Car & Foundries	23⅞
American & Foreign Power	1⅛
American Hide & Leather	4⅜
American Locomotive	10
American Metal	23⅛
American Power & Light	3⅛
American Rad & St S	8⅜
American Rolling Mills	14
American Smelting & Refining	47⅞
American Steel Foundries	26⅛
American Tel & Tel	152
American Tobacco B	87
American Water Works	8⅞
Anaconda Copper	27½
Armour Illinois	5⅛
Armstrong Cork	38⅛
Associated Dry Goods	7⅛
Atchison T & S F	21⅛
Atlantic Coast Line	16⅜
Atlantic Refining	22⅜
Atlas Corporation	9⅞
Aviation Corporation	6⅛
Baltimore & Ohio	4⅞
Barnsdall Oil	11
Bendix Aviation	31⅜
Bethlehem Steel	72½
Boeing Airplane	20¾
Borden Company	23½
Borg Warner	22
Briggs Manufacturing	21⅛
Brooklyn-Manhattan Transit	22⅞
Budd Manufacturing	4⅜
Bulova Watch	32
Burroughs Adding Machine	11½
Canada Dry Ginger Ale	19⅞
Canadian Pacific	5⅜
Case J I Company	67⅛
Caterpillar Tractor	49½
Celanese Corporation	29
Celotex Corporation	10⅜
Cerro De Pasco	38⅛
Chesapeake & Ohio	39
C M St P & P	3-16
Chrysler Corporation	84⅛
Coca-Cola Corporation	118½
Colgate-Palm-Peet	18⅛
Columbia Gas & Electric	5½
Commercial Credit	45¾
Commercial Investment Trust	55
Commercial Solvent	13½
Commonwealth & Southern	1⅛
Consolidated Edison	30⅜
Consolidated Oil	7¼
Container Corporation	15
Continental Can	45¾
Continental Insurance	40¼
Continental Motors	3⅜
Continental Oil Delaware	22½
Corn Products	69¾
Crane Company	20½
Crown Zellerbach	15⅛
Curtiss-Wright	9⅜
Curtiss-Wright A	30¼
Deere & Company	21
Delaware & Hudson	16⅞
Delaware Lack & Western	4¾
Distillers Corporation-Seagrams	18¾
Dome Mines	19¼
Douglas Aircraft	77⅜
Du Pont De Nemours	185
Electric Auto Lite	37¼
Electric Boat	13¼
Electric Power & Light	4⅞
Engineers Public Service	8⅜
Federal Motor Truck	4
Firestone Tire & Rubber	19½
Flintkote Company	19½
Freeport Sulphur	32⅜
General Electric	37⅞
General Foods	47⅞
General Motors	53
General Tire & Rubber	19
Gillette Safety Razor	6⅛
Gimbel Brothers	7⅛
Goodrich B F	16⅜
Goodyear Tire & Rubber	22⅛
Great Northern Iron Ore ctf	13
Great Northern Railway pf	22⅞
Greyhound Corporation	5⅝
Hecker Products	10⅛
Hercules Powder	53¾
Hudson Motor	5¾
Illinois Central	15
Industrial Rayon	26
International Cement	12⅜
International Harvester	55⅞
International Nickel Can	33½
International Tel & Tel	4⅛
Johns Manville Products	70½
Kennecott Copper	34⅞
Kroger Grocery	30⅝
Lehigh Port and Cement	21⅞
Lehigh Valley Railroad	3⅛
Libbey-Owens-Ford Glass	49
Loew's Incorporated	36
Lone Star Cement	43
Mack Trucks	24
Marx H H Company	28⅞
Marine Midland	5
Marshall Field	14⅛
Martin Corporation	34⅞
Mathieson Alkali	26
Mengel Company	5
Mid-Cont Petroleum	14⅛
Minn-Moline Company	3⅞
Missouri Kansas & Texas pf	2⅜
Montgomery Ward	52⅛
Murray Corporation	6¾
Nash-Kelvinator Company	6⅛
National Biscuit	23¾
National Cash Register	15
National Dairy Products	16⅝
National Distillers	24⅞
National Lead	20½
National Power & Light	7¾
National Steel	65¼
National Supply	83⅜
Newport Industries	12
New York Central Railroad	15
Norfolk & Western	115
North American Aviation	21½
North American Company	20½
Northern Pacific	7¾
Ohio Oil	7⅛
Omnibus Corporation	13¾
Otis Elevator	15⅝
Otis Steel	6⅝
Owens-Illinois Glass	60⅞
Packard Motor	3¾
Paramount Pictures	7¼
Pathe Film	10⅞
Penney J C	91½
Pennsylvania Railroad	21⅞
Phelps Dodge	35¾
Philip Morris	89
Phillips Petroleum	38⅛
Plymouth Oil	21½
Procter & Gamble	69¼
Pullman Company	26
Pure Oil	9
Radio Corporation of American	6
Remington-Rand Company	9⅝
Republic Steel	19
Reynolds Tobacco B	41⅞
Richfield Oil	6⅝
Safeway Stores	50
Schenley Distillers	12⅛
Sears Roebuck	83⅜
Serrel Incorporated	13⅝
Shell Union Oil	10½
Simmons Company	21
Skelly Oil	18½
Socony-Vacuum Oil	11¼
Southern Pacific	12
Southern Railway	14⅞
Sperry Corporation	41
Spiegel Incorporated	9⅜
Standard Brands	6⅞
Standard Oil California	22⅞
Standard Oil Indiana	25⅜
Standard Oil New Jersey	43⅛
Stone & Webster	9⅛
Studebaker Corporation	10⅜
Swift & Company	22½
Texas Corporation	44⅞
Texas Gulf Sulphur	33½
Texas Pacific C & O	7⅞
Texas Pacific Land & Trust	5½
Thompson-Starrett Company	2
Tide-Water A Oil	10⅛
Timken-Detroit Axle	21⅞
Timken Roller Bearing	49
Transamerica Company	6⅜
Trans & West Air	17
Twentieth Century-Fox Film	11⅞
Union Bag & Paper	12½
Union Carbide	84½
Union Oil California	16
United Air Lines	17⅜
United Aircraft	44⅛
United Corporation	2
United Drug	5½
United Fruit	78⅛
United Gas Imp	13
United States Industrial Alcohol	21½
United States Rubber	34½
United States Smelt R & M	61½
United States Steel	54⅛
Vanadium Corporation	31¾
Walworth Company	5⅛
Warner Brothers Pictures	3⅞
Wesson Oil & Snowdrift	22⅞
Western Union Telegraph	22
Westinghouse Air Brake	23
Westinghouse El & Mfg	111½
White Motor	10⅜
Woolworth F W	41⅛
Yellow Truck & Coach	16⅝
Youngstown Sheet & Tube	38¼
Zenith Radio	15
Cuban American Sugar	6¼
Houston Oil	5⅛
Missouri Pacific	5 1-16
Underwood-Elliott Fisher	41½

CHICAGO GRAIN

CHICAGO, March 16.—(AP)—The wheat market continued to reflect peace talk mentioned in reports from Europe today and as a result prices were fractionally lower.

Opening unchanged to 5-8 lower, May 1.01 1-8 to 1.00 3-4, July 98 1-2 to 5-8 wheat later held near this range. Corn started unchanged to 1-2 down, May 55 3-4 to 1-2, July 56 3-8 to 1-4.

Wheat closed 1-2 to 7-8 higher than yesterday, May $1.01 7-8 to 1.02, July 99 3-4 to 7-8; corn 1-4 lower to 1-4 higher, May 55 3-4 to 7-8, July 56 5-8; oats 1-8 down.

	Open	High	Low	Close
WHEAT—				
May	1.01⅞-1.00¾	1.02	1.00⅜	1.01⅞-02
July	.98½-⅝	.99⅞	.98⅛	.99¾-⅞
Sep.	.98-97⅞	.99¼	.97½	.99-99¼
CORN—				
May	.55¾-½	.56	.55½	.55¾-⅞
July	.56¾-¼	.56⅝	.56⅛	.56⅝
Sep.	.56⅞	.57⅛	.56¾	.57
OATS—				
May	.40½	.40⅝	.40⅛	.40½
July	.35½	.35⅝	.35⅛	.35½
Sep.	.32¼	.32⅜	.32⅛	.32½
SOY BEANS—				
May	1.10	1.11	1.10	1.11
July	1.06¾	1.07	1.06¼	1.07
RYE—				
May	.64¼	.64⅝	.63¾	.64½
July	.65	.65½	.64⅜	.65⅜
Sep.	.65½	.66¼	.65¼	.66¼
LARD—				
Mch.	....	....	....	5.37
May	5.77-35	5.77	5.35	5.50
July	5.97-90	5.97	5.60	5.75-72
Sep.	6.20-5.95	6.20	5.80	5.92
Oct.	6.25	6.25	5.90	6.02
BELLIES—				
Mch.	....	....	....	5.25
May	....	....	....	5.70
July	....	....	....	6.35

Butter And Eggs

CHICAGO, March 16.—(AP)—Butter 721,275; steady; prices unchanged.

Eggs 17,548; easy; fresh graded firsts, cars 16 1-2; current receipts 15 1-2; other prices unchanged.

DAILY COTTON TABLE

Port movement:	Mdlg.	Receipts	Exports	Sales	Stocks
New Orleans	10.53	4,443	2,043	127	737,421
Galveston	10.52	3,904	.....	120	746,310
Mobile	10.47	174	4,215	.....	90,220
Savannah	10.52	.....	.....	.....	122,856
Charleston	10.52	.....	.....	.....	45,840
Wilmington	.....	.....	.....	.....	10,246
Norfolk	10.89	318	155	40	25,898
Baltimore	.....	.....	.....	.....	1,250
New York	10.77	.....	.....	.....	1,500
Boston	.....	10	.....	.....	1,190
Houston	10.50	4,341	.....	2,087	752,623
Corpus Christi	.....	.....	.....	.....	42,034
Minor ports	.....	.....	.....	.....	349,135
Total Saturday	.....	13,290	6,413	2,374	2,926,723
For season	.....	6,760,334	5,252,935		

Interior movement:	Mdlg.	Receipts	Shipmnts.	Sales	Stocks
Memphis	10.30	4,575	8,244	3,597	746,729
Augusta	10.87	271	264	9	130,937
St. Louis	.....	1,303	1,303	.....	5,829
Little Rock	10.25	460	637	.....	137,000
Dallas	10.17	.....	.....	465	.....
Montgomery	10.30	.....	.....	.....	.....
Atlanta	10.72	.....	.....	.....	.....
Total Saturday	.....	6,626	10,495	4,071	1,020,495

Cash In With Want Ads

Announcements

Cards of Thanks (1)

CARD OF THANKS

We wish to extend our heartfelt thanks and appreciation to our many hundreds of neighbors and friends for their many acts of kindness, messages of sympathy and beautiful floral offerings received by us in the sudden death of our beloved husband and father, Harry E. Ragland. We especially want to thank Dr. W. F. Jones and the Dixie Funeral Home for their hospitality and devoted service which greatly lightened our burden in our hours of bereavement.

MRS. GERTRUDE RAGLAND, Wife
MRS. F. J. BEDOIT, Daughter
MRS. H. H. SAUNDERS, Daughter
MRS. R. C. JOLISSAINT, Daughter
LEO RAGLAND, Son

CARD OF THANKS

We wish to extend our sincere thanks to relatives and friends for their kindness during the illness and death of our beloved mother, Mrs. Sudie Hardwick. We also wish to thank the Dixie Funeral Home for their kind courteous service, and we highly recommend the Dixie Burial Policy to all of our friends.

THE HARDWICK FAMILY.

Lost & Found (2)

LOST—Small female beagle hound, white and brown markings. Collar bearing name "Annie." Finder please call Mrs. H. H. McGuire, 733-J.

LOST—White female Mexican Chihuahua dog. Very small, brown head and ears, brown spot near tail. Last seen crossing old traffic bridge. Persons seeing this dog please phone 3753-J. Reward.

LOST, STRAYED OR STOLEN—One large black male shepherd dog with brown stomach. Answers to name of Oscar. Reward, if returned to J. E. Holt, Epps, La.

LOST—Boston bull. Brindle and white. Male. Tag No. 768. Name, Lindy. Reward. Dr. H. H. Baur. Phone 484.

Special Notices (4)

Printed office forms of every description. Ruling and binding. Good printing at the right price. Free estimates. Phone for representative.

MONROE PRINTING CO.
We Operate a Union Shop
Phone 4800 Monroe, Louisiana

STOVE REPAIRING AND ADJUSTING. VACUUM CLEANERS REPAIRED. PHONE 5375-J.

NOTICE

We have just bought 300 cars and trucks. These will be wrecked and the parts sold at big discount.

USED AUTO PARTS

For All Makes—All Models

COSGROVE-RITTER

Mail Orders Given Prompt Attention

1919 DeSiard Phone 2330

Business Services

KEYS MADE—Auto locks—safe repairs. Waite Cycle House, 129 South Grand street. Phone 3442.

KEYS—Safes opened and repaired. Tennis rackets restrung. Phone 121. C. C. Lindley, 126 Jackson.

Beauty, Barber Shops (6)

NOTICE—Beauty shop owners, we have moved our wholesale supply house to 123 North Grand. Phone 5320. We deliver. Reid Beauty Supply, Inc.

WE SPECIALIZE in permanent waves. Mary-Lou Beauty shop. Phone 4204.

Bicycle Repairs (8)

MONROE BICYCLE SHOP, bicycles, lawnmowers, guns, locks, keys. Expert work. Ralph Wray, 718 Jackson. Phone 4570.

Mattress Renovating (10)

MATTRESSES RENOVATED — Call or write Ouachita Mattress company. 2307 DeSiard. Phone 2744.

MATTRESSES RENOVATED — Tick furnished, $1.75. Work guaranteed. L. W. Gresham, 111 Hart. Phone 2177.

MATTRESSES RENOVATED—Tick furnished, $1.95. Inner-spring, $5.95. Work guaranteed. Twin City Mattress Co., 511 Coleman, West Monroe. Phone 4065.

MATTRESSES renovated $1.50. Furniture upholstered. West Monroe Mattress Co. Phone 1145.

Furn. Rpr. (17)

Upholstering, Refinishing, Slip Covers
KOCH'S
2903 Lee Phone 4703

NOTICE

THE NEWS-STAR—WORLD is not responsible for more than one incorrect ad insertion. Please call Classified Dept. if there is a mistake in your Ad.

Livestock

CHICAGO, March 16.—(AP)—(USDA)—Salable hogs 300; total 4,300; not enough good and choice hogs on sale to make a market; undertone steady; quotable top 5.40; compared week ago: good and choice 160-350 lbs. barrows and gilts steady to 10 lower.

Salable cattle 200; calves none; compared Friday last week: choice and prime steers and yearlings scarce, steady; all others closed fully 25 lower, instances more; extreme top 13.00 on 1,466 lbs. steers; best light yearling steers 12.75; bulk crop selling at 8.25-10.75; choice Colorado fed heifers reached 10.65; only few loads 10.00-10.50, mostly 9.40 down to 8.00; beef cows uneven, strong to 25 higher. Vealers strong to 1.00 higher, selects making 12.50, but trade closing dull.

Salable sheep none; total 1,000; late Friday; fat lams 15-25 lower; mostly 25 lower; practical top 10.10, few 10.15, bulk fed wooled lambs 10.00-10.15; best fed range ewes 5.60; compared Friday last week: bulk supply western fed wooled lambs; fed ewe supply limited; fat lambs 25-40 lower; practical top late 10.10, ewes 10.15, bulk 10.00-10.15; fat sheep around 25 lower, best ewes late 5.60, bulk for week 5.50-5.85.

Sugar

NEW YORK, March 16.—(AP)—Speculative liquidation and commission house selling, plus further peace rumors from abroad, depressed sugar prices today in moderately active trading.

The raw market was quiet. Cubas were believed available a few points below 2.85 cents, duty paid. Philippines and Puerto Ricos were offered in a range from 2.88 to 2.92 cents.

Refined was quiet at 4.50 cents.

Futures No. 3 closed unchanged to 1 lower. Sales 7,100 tons. May 1.89b; July 1.94b; September 1.98b.

No. 4 futures 1 to 2 1-2 lower. Sales 3,750 tons. May 1.52 1-2b; July 1.52b; September 1.50 1-2b.

bBid.

Fmployment

Help Wanted—Male (19)

WANTED—Collector for Morehouse, Richland and West Carroll parishes. Must have car and bondable. Write Box 531, Monroe, La.

To men who want more money
HERE'S YOUR CHANCE

If you can measure up to these requirements apply Sunday 205 Louisville avenue. Phone 2310.

1. Honest reputation. 2. Aptitude for selling. 3. Office experience. 4. Own a car. 5. $25 to deposit on stock. A lifetime position awaits

TIGER MITTMEN TAKE 7 TITLES

(Continued from Thirteenth Page)

and then won the class title when Curtis McDougal, Farmerville, forfeited to him in the final.

Gold, silver and bronze medals were awarded all individual first, second and third place winners in all classes. The trophies were presented the Neville team by C. L. Madden, vice-president of the Louisiana High School Athletic association.

The championship and consolation results.

90 pounds: Salvadore Danna, Neville, technically knocked out T. J. Franklin, Clarks, second round. Consolation: Lawrence McKenzie, Bossier City, beat Johnny Davis, Farmerville.

98 pounds: Sylvian Wiggins, Neville, technically knocked out Roy Patton, Clarks, first round. Consolation: Harold Bond, Bossier City, won on a forfeit from Rassie Kennedy, Farmerville.

105 pounds: Harold Cornett, Neville, outpointed Bob Murray, Bossier City. Lorell Aldrich, Clarks, won third, only three entries.

112 pounds: Don Walsdorf, Bossier City, beat Jimmy Brashier, Farmerville. Jack Gallien, Neville, won third, only three entries.

118 pounds: Guy Miller, Neville, decisioned "Red" Stevens, Bossier City. Alton Howard, Farmerville, won third, only three entries.

126 pounds: Buck Brantley, Neville, technically knocked out Pete Traylor, Farmerville, first round. Bill Walker, Bossier City, won third, only three entries.

135 pounds: Robert Gates, Neville, won on a forfeit from Curtis McDougal, Farmerville. Consolation: Ham Brown, Bossier City, won on a forfeit from Wilbur Christman, Clarks.

145 pounds: W. M. Ferguson, Clarks, defeated Ben Davis, Farmerville. Consolation: Asa Wyman, Wisner, won on a forfeit from Talmadge Stout, Neville.

155 pounds: Louis Ladar, Neville, outpointed Clyde Honeycutt, Grayson, No third.

165 pounds: Junior Davis, Farmerville, decisioned R. C. "Red" Rivers, Neville. No third.

In two semifinal battles during the afternoon, both in the 145-pound class, Davis, Farmerville, defeated Wyman, Wisner, and Ferguson, Clarks, knocked out Stout, Neville, in the first round.

The officials were Thurman Pardue and Bill Bass, Southwestern Louisiana Institute, and Eddie Wojecki, Louisiana Tech, judges; Sam Jones, referee; J. B. Swanson, anouncer; and Dr. W. L. Bendel, timer.

SEVERAL SQUAD MEMBERS REPORT

(Continued from Twelfth Page)

Carmen Soltis, purchased from Andalusia of the Alabama-Florida league as a good shortstop prospect to replace Johnny Conway, won't be here. Soltis has refused to report, club officials said, and will not be looked for.

Returning pitchers are Floyd Speer and George Taitt, right-handers, and Maxfield, Perry and Lawrence Hinton, portsiders. New additions to the squad are Jack Cohan, Louis Boyne, Leon Langston and Hubert Young.

Maxfield, Perry, Hinton and Speer will be counted on considerably to bear the hurling load this season and young Taitt, a rookie last season, should be ready for a better year.

The No. 1 catched will be Bobby Schang, who will also assist Taitt in the managerial duties this season. Other catchers listed are Theo Williford, former Northeast Center of L. S. U. athlete who worked out with the locals last spring and entered Union university in the fall, and Carl Pettigrew, James Brownlee and Melvin Russell.

Outfielders returning are Bob Hill, Dale Englehorn and, of course, Manager Taitt. Robert Burt, Ruston's stellar outfielder in the Ouachita Valley loop last season, will also join the Sox, along with Ed Knight, who was here a short time late last season, and James Marino.

Manager Taitt is in Shreveport at present looking over Shreveport's timber in anticipation of obtaining the three players due the Sox on option from that club as the last phase of the deal that took Murrell Jones to the camp of the Texas leaguers. He will be back late this week ready to get his charges into action.

The Knot-Hole Gang is also being organized and youngsters planning to join the organization that will permit them to witness the Sox in week-day battles are urged to watch for the applications, to be run in this newspaper soon.

Club officials also announced that repair work on Casino park was almost completed, and fans will find the stands much more to their liking this year.

TARKIO COLLEGE TAKES CAGE TITLE

KANSAS CITY, March 16.—(AP)—A whirlwind team from Tarkio (Mo.) college won the National Intercollegiate Basketball title tonight by defeating San Diego (Calif.) State, 52 to 42.

It was the Californians' second unsuccessful bid for the crown. A year ago they were nosed out by Southwestern college of Winfield, Kas., 32 to 31.

Delta State of Cleveland, Miss., defeated Hamline university of St. Paul, 45 to 26, for third place in the tournament.

Therman (Blackie) Blackledge, forward for Delta and the tournament's high scorer, dropped in 14 more points tonight to boost his total for the five games to 86 points.

RENT! Through the WANT ADS

SPORTS ROUNDUP

By Eddie Brietz

NEW YORK, March 16.—(AP)—The books have made Bobby Jones a 25-1 shot in the Augusta Masters' tournament. . . . Buddy Baer, the fighter, weighed 13 pounds at birth and has been growing ever since. . . . Mike Tresh, White Sox catcher, has succumbed to the California weather and will buy a home and move his family out there. . . . Welby Van Horn, who may be on top of the tennis heap before you know it, will confide in a magazine piece soon that he hates to watch tennis—"too dull and uninteresting." . . . Valentin Campolo may not be the best heavyweight in the world, but he's alway's trying. He threw his shoulder out of joint bopping a sparring partner yesterday.

Today's guest star:

Dan Desmond, Sioux City (Ia.) Journal: "Johnny Paychek is going to train for Joe Louis behind locked gates . . . and we out here in the hinterland know the terrible secret he's trying to hide."

The Texas Christian football team plans to fly to and from Chapel Hill for the North Carolina U. game next fall. . . . President Ford Frick has promised Lon Warneke a chance to umpire in the National league when his pitching days are over. . . . Johnny Bulla, the golf pro and Sam Snead, the same, are thinking of buying a plane to cover the winter circuit by air next season. . . . Jimmy Foxx says the Giants look awfully small to him. . . . And if the dope the Boston scribes are getting is true, Horace Stoneham and Bill Terry don't expect to see another bunting flying in the Polo Grounds breeze for another four seasons.

Ready to go!

The U. of Arkansas is all set for the next basketball season. . . . The Kings may have departed, but the captains haven't. . . . The coach can put on the floor as starters one captain, one sub-captain, one ex-captain and one ex-sub-captain. . . . (A sub-captain is an alternate who takes over when the regular head man is off the court.)

Did Larry MacPhail and Dolf Camilli nearly stage a fist fight at Clearwater yesterday, or was it only a rumor? . . . Invitations to the $5,000 Goodall Round Robin tournament haven't been issued yet, but they're reserving No. 1 for Jimmy Demaret, toast of the winter circuit. . . . Umpire Red Ormsby, who has 12 kids, has seven of 'em in Florida and transports 'em to and from the games in a truck. . . . Fourteen hockey writers are coming to New York with the Boston Bruins Tuesday night. . . . Victor McLaglen, noted character actor, is the latest celebrity to become a trotting horse owner.

Believe-it-or-not:

This may be an old story about baseball's "Mr. Brains," but it has just hit this desk. . . . Back in 1928, wealthy Chicago admirers of Moe Berg, tried to present him with a $25,000 purse. . . . Berg turned it down. . . . "I've done nothing to merit it," he said.

Tough guy, eh!

Coach Paddy Driscoll of Marquette was almost knocked off his feet when Jimmy Caldwell, 121-pound freshman back, reported and said: "I am the toughest blocking back in the middlewest."

BENGAL SWIMMERS IN WIN OVER DUKE TEAM

BATON ROUGE, La., March 16.—(AP)—Louisiana State's swimming team set its sights on the Southeast conference championship this afternoon after defeating Duke university, champions of the Southern conference, 51 to 24, in the field house pool.

The score was identical with the one by which Florida, which in the past has had a strangle hold on the S. E. C. crown, won over the Blue Devils in a recent meet. This would indicate that the conference tourney at Atlanta Friday and Saturday will be a battle between Florida's champions and Louisiana State's challengers.

Not only did Coach W. G. Higginbotham's team win over the invaders, but his medly relay team of Albert Kleinpeter, Will Sherwood and Tom Klock upset Duke's national junior champions in record time of four minutes, five seconds. In all, three L. S. U. pool records were broken and a fourth was newly established. Since the medley relay race was 360 yards, the first time ever sum at that distance in the pool, it goes down as a record. The time of 4:05 was considered good.

CLAIMS RECORD

NEWPORT BEACH, Calif., March 16.—(AP)— Lou Fagerol, veteran San Marino, Calif., pilot, claimed a new world's powerboat record of 97.774 m.p.h. after a two-way test over a measured mile in Newport bay today. C. C. Deming, American Power Boat association timer, refereed the test of Fagerol's new speedster, So Long. He said the former mark, 92.308 m.p.h., was established in Florida last year by George Cannon.

Cottonseed Oil

New York

NEW YORK, March 16.—(AP)—Bleachable cottonseed oil futures closed 5-8 lower. Sales 157 contracts. May 6.69; July 6.74b; September 6.79; October 6.81.

bBid.

New Orleans

NEW ORLEANS, March 16.—(AP)—Cottonseed oil closed steady. Bleachable prime summer yellow 6.70 nominal; prime crude 5.50-5.75 nominal. March 6.15b, May 6.21, July 6.27b, September 6.32b, October 6.30b.

bBid.

Potatoes

CHICAGO, March 16.—(AP)—(USDA)—Potatoes 173; on track 454; total U. S. shipments 848; Idaho Russets U. S. 2 slightly stronger; U. S. 1 Idaho Russets and other varieties all sections firm; supplies heavy, demand moderate; sacked per cwt. Idaho Russet Burbanks U. S. 1, 1.92 1-2 to 2.15; U. S. 2, 1.50; Colorado Red McClures U. S. 1, very few sales best good color 1.90-95; Nebraska and Wyoming Bliss Triumphs U. S. 1, washed 2.75; 80-85 per cent U. S. 1 and U. S. commercials washed 2.25-65; Minnesota and North Dakota Red River valley section cobblers 80-85 per cent U. S. 1, few sales 1.20-30; car U. S. 1 size at 1.40; early Ohio 75-80 per cent U. S. 1, 1.25; Wisconsin round white U. S. 1, car 1.35; Kathadins U. S. 1, cotton sacks 1.45-50; cobblers unclassified car 1.15. New stock supplies moderate; demand light; steady; Florida bushel crate Bliss Triumphs no early track sales reported.

There are more than 32,000 different coins in the world, according to estimates.

World's Latest Market News

COTTON

New Orleans

NEW ORLEANS, March 16.—(AP)—Poor cables, week-end long liquidation and easiness in other commodity markets were responsible for declines of more than 50 cents a bale in cotton futures here today. Closing prices were steady at net losses of 9 to 11 points.

	Open	High	Low	Close	
May	10.67	10.67	10.61	10.[illegible]	off 11
July	10.42	10.42	10.37	10.39-40	off 9
Oct.	9.80	9.80	9.73	9.75	off 11
Dec.	9.64	9.64	9.64	9.60b	....
Jan.	9.58b	...	...	9.53b	....
Mch.	9.44	9.45	9.44	9.45b	....

(b)—Bid.

AVERAGE COTTON PRICE

NEW ORLEANS, March 16.—(AP)—The average price of middling 15-16ths inch cotton today at 10 southern spot markets was 13 points lower at 10.48 cents a pound; average for the past 30 market days 10.78; middling 7-8ths inch average 10.30 cents a pound.

SPOT COTTON

NEW ORLEANS, March 16.—(AP)—Spot cotton closed quiet 11 points lower. Sales 127. Low middling 9.43; middling 10.53; good middling 10.98; receipts 4,443; stock 737,421.

New York

NEW YORK, March 16.—(AP)—Weakness in outside markets and a sharp decline in Bombay unloosed a general liquidating movement in cotton futures today. Final prices were 10 to 13 down.

Straddle selling by Indian brokers, commission house and southern liquidation met only a moderate demand from spot interests, cooperatives and trade.

Uncertainties over European developments caused much of the selling, brokers said.

Old contract:

	Open	High	Low	Last	
May	10.56	10.56	10.51	10.52	off 12
July	10.33	10.34	10.28	10.29	off 10

New contract:

May	...	...	...	10.67n	off 11
July	10.44	10.44	10.44	10.43n	off 10
Oct.	9.76	9.76	9.70	9.70	off 13
Dec.	9.58	9.59	9.56	9.56	off 12
Jan.	9.54	9.54	9.54	951n	off 12
Mch.	...	...	...	9.39n	....

Middling spot (7-8 inch) 10.77n, off 13. (n)—Nominal.

Oil And Gas News

NEW ORLEANS, March 16.—(AP)—Completion of 12 oil wells with a total initial daily production of 3,649 barrels and issuance of 39 drilling permits were announced today in the weekly report of the state conservation department.

The largest producer reported was the Texas company's Laterre Company No. 3, with a daily initial flow of 1,028 barrels through a 1-4 inch choke, in the Golden Meadow field in Lafourche parish.

Other wells reported, the companies bringing them in and the daily initial oil flow of the wells were:

Anse La Butte field in St. Martin parish: Iberia Petroleum corporation's Moresi A.1, 331.20 barrels on 1-4 inch choke.

Bancroft field, Beauregard parish: Republic Production company's Columbia L. and T. company No. 16, 241 barrels on 3-16 inch choke.

Darrow field, Ascension parish: Humble Oil and Refining company's Humble Community No. 28, 130 barrels on 9-64 inch choke.

Golden Meadow field, Lafourche parish: Marr and Vaughn's Adam Terrebonne No. 4, 192 barrels on 12-64 inch choke; S. Rhodes' Falgout Holding company No. 4, 192 barrels on 10-64 inch choke.

Grand Lake field, Cameron parish: The Superior Oil company's Grand Lake-State No. 7, 291.60 barrels on 12-64 inch choke.

Iberia field, Iberia parish: The Texas company's J. P. Duhe No. 15, 518.40 barrels on 1-4 inch choke.

Shreveport field, Caddo parish: Bobby Manziel et al's City of Shreveport No. 1, 165 barrel son 22-64 inch choke.

University field, East Baton Rouge parish: William Helis et al's Nelson No. 8, 243 barrels on 10-64 inch choke.

Urania field, LaSalle parish: Graham and Harter's Urania Lumber company, Ltd., No. 4, 40 barrels, open.

Woodlawn field, Jefferson Davis parish. The Union Sulphur company's E. A. Norton No. 2, 276.80 barrels on 10-64 inch choke.

Permits were issued in south Louisiana to:

Acadia parish: Humble Oil and Refinery company.

Ascension parish: Humble Oil and Refinery company; Shell Oil company.

Beauregard parish: Crosby Drilling corporation.

Cameron parish: Shell Oil company; Amerada Petroleum corporation (two permits); Stanolind Oil and Gas company.

East Baton Rouge parish: William Helis et al's Duplantier "C" No. 3, 1,250 feet east and 470 north of the northeast corner of section 70-7S-1W.

Evangeline parish: Continental Oil company (four permits).

Jefferson Davis parish: Continental Oil company; William Helis et al.

Lafourche parish: M. H. Marr and G. H. Vaughn; M. H. Marr and R. A. Bristol; Fred Shields; Sun Oil company; George L. O'Dwyer; the Texas company.

Plaquemines parish: Freeport Sulphur company; the Texas company.

St. Charles parish: Texas company.

St. Mary parish: Pan American Petroleum corporation (five permits); A. Veeder company; St. Mary Oil company; Texas company (two permits).

Vermilion parish: J. H. Vaughn.

Permits issued in north Louisiana were:

Caddo parish: L. M. Calhoun, Jr.

Catahoula parish: Continental Oil company.

Sabine parish: Odell Henson et al.

MARKETS AT A GLANCE

NEW YORK, March 16.—(AP)—Stocks, heavy; "peace decline" continues. Bonds, lower; all groups share setback. Foreign exchange, firm; sterling rallies briskly. Cotton, heavy; foreign and domestic selling. Sugar, easy; nervous speculative pressure. Metals, quiet; demand for copper remains sluggish. Wool tops, depressed; liquidation attracts stop-loss orders.

CHICAGO—Wheat, higher. Corn, about steady. Cattle, steady. Hogs, steady.

NEW YORK STOCKS

By Victor Eubank

NEW YORK, March 16.—(AP)—European peace rumors continued to permeate the Wall Street atmosphere today and, while these seemingly had little actual basis, many so-called "war babies" added 1 to more than 2 points to Friday's losses.

Prices were at their worst in the first hour, with offerings tending to dry up at the start of the final lap. Aircrafts and steels were the principal sufferers, although minus signs were well distributed in all departments. Mild buying at the last enabled many issues to close above the day's bottoms.

Dealings picked up on the extension of yesterday's relapse and, despite late slow-downs, transfers for the two hours of approximately 450,000 shares were the largest for any Saturday this year.

Short selling was a bit more noticeable and touching off of stop-loss orders here and there contributed to the softness of the list as a whole. Penetration of what the chartists call "important" support points was said to have invited some liquidation.

Exceptionally optimistic 1939 earnings reports received scant attention in view of the fears among speculative contingents that a sudden cessation of overseas hostilities would hit corporations in this country whose profits are being propped by war purchases.

Bonds were down and commodities mixed. Securities at Amsterdam, only important market open abroad, weakened. The pound sterling recovered in terms of the dollar.

While some traders inclined to blame the market's backwardness partly on selling from foreign sources, commission houses with connections abroad found no signs of "dumping" by trans-Atlantic holders.

There was gossip anent the possibility of the president's special representative, Under-Secretary of State Sumner Welles, bringing back concrete peace proposals from the belligerents when he returns home in the next week or so.

(FINAL QUOTATIONS)

Air Reduction	48½
Alaska Juneau	6⅛
Alleghany Corporation	⅞
Allied Chemical & Dye	177½
Allied Stores	7¾
Allis Chalmers Manufacturing	36
American Can	114
American Car & Foundries	23⅞
American & Foreign Power	1⅝
American Hide & Leather	4⅜
American Locomotive	19
American Metal	23⅜
American Power & Light	3¼
American Rad & St S	8⅝
American Rolling Mills	14
American Smelting & Refining	47⅞
American Steel Foundries	26¾
American Tel & Tel	172
American Tobacco B	87½
American Water Works	8⅞
Anaconda Copper	27½
Armour Illinois	5½
Armstrong Cork	38¼
Associated Dry Goods	7¼
Atchison T & S F	21¾
Atlantic Coast Line	16⅜
Atlantic Refining	22⅝
Atlas Corporation	9⅜
Aviation Corporation	6⅛
Baltimore & Ohio	4⅞
Barnsdall Oil	11
Bendix Aviation	31⅝
Bethlehem Steel	72¾
Boeing Airplane	20¾
Borden Company	23½
Borg Warner	22
Briggs Manufacturing	21⅛
Brooklyn-Manhattan Transit	22⅜
Budd Manufacturing	4¾
Bulova Watch	32
Burroughs Adding Machine	11½
Canada Dry Ginger Ale	19⅞
Canadian Pacific	5⅝
Case J I Company	67⅛
Caterpillar Tractor	49½
Celanese Corporation	29
Celotex Corporation	10⅜
Cerro De Pasco	38¼
Chesapeake & Ohio	39
C M St P & P	3/16
Chrysler Corporation	84⅛
Coca-Cola Corporation	118½
Colgate-Palm-Peet	18⅛
Columbia Gas & Electric	5½
Commercial Credit	45¼
Commercial Investment Trust	55
Commercial Solvent	13½
Commonwealth & Southern	1⅛
Consolidated Edison	30⅜
Consolidated Oil	7¼
Container Corporation	15
Continental Can	45¾
Continental Insurance	40¼
Continental Motors	3⅜
Continental Oil Delaware	22½
Corn Products	60¾
Crane Company	20½
Crown Zellerbach	15½
Curtiss-Wright	9⅜
Curtiss-Wright A	30¾
Deere & Company	21
Delaware & Hudson	16⅞
Delaware Lack & Western	43¼
Distillers Corporation-Seagrams	18¾
Dome Mines	19¼
Douglas Aircraft	77⅜
Du Pont De Nemours	185
Electric Auto Lite	37¼
Electric Boat	13¼
Electric Power & Light	4⅞
Engineers Public Service	8⅜
Federal Motor Truck	4
Firestone Tire & Rubber	19½
Flintkote Company	19⅛
Freeport Sulphur	32⅜
General Electric	37⅞
General Foods	47⅞
General Motors	53
General Tire & Rubber	19
Gillette Safety Razor	6⅛
Gimbel Brothers	7⅛
Goodrich B F	18⅜
Goodyear Tire & Rubber	22¼
Great Northern Iron Ore ctf	13
Great Northern Railway pf	22⅜
Greyhound Corporation	16⅛
Hecker Products	10⅛
Homestead Mining	53¾
Hudson Motor	5¾
Illinois Central	19
Industrial Rayon	26
Inspirational Copper	12⅜
Interlake Iron	9⅛
International Business Machine	178
International Harvester	55¾
International Hydro-Electric A	4
International Nickel Can	25⅛
International Tel & Tel	4¼
Johns-Manville Products	70½
Kennecott Copper	34⅝
Kroger Grocery	30⅝
Lehigh Portland Cement	21¾
Lehigh Valley Railroad	3¼
Libbey-Owens-Ford Glass	49
Loew's Incorporated	36
Lone Star Cement	43
Mack Trucks	24
Macy R H Company	28⅜
Marine Midland	5
Marshall Field	14¼
Masonite Corporation	34½
Mathieson Alkali	26
Mengel Company	5
Mid-Cont Petroleum	14¼
Minn-Moline Company	3⅞
Missouri Kansas & Texas pf	2¾
Montgomery Ward	52¼
Murray Corporation	6¾
Nash-Kelvinator Company	6½
National Biscuit	23¾
National Cash Register	15
National Dairy Products	16⅝
National Distillers	24⅞
National Lead	20½
National Power & Light	7¾
National Steel	65¼
National Supply	8⅝
Newport Industries	12
New York Central Railroad	15
Norfolk & Western	215
North American Aviation	21½
North American Company	20½
Northern Pacific	7¾
Ohio Oil	7⅛
Omnibus Corporation	13¾
Otis Elevator	15⅝
Otis Steel	9⅝
Owens-Illinois Glass	60¾
Packard Motor	3¾
Paramount Pictures	7¼
Pathe Film	10⅞
Penney J C	91½
Pennsylvania Railroad	21⅝
Phelps Dodge	35⅝
Philip Morris	89
Phillips Petroleum	38¼
Plymouth Oil	21½
Procter & Gamble	69⅛
Pullman Company	26
Pure Oil	9
Radio Corporation of American	6
Remington-Rand Company	9⅝
Republic Steel	19
Reynolds Tobacco B	41¾
Richfield Oil	6⅞
Safeway Stores	50
Schenley Distillers	12¼
Sears Roebuck	83⅜
Servel Incorporated	13⅝
Shell Union Oil	10½
Simmons Company	21
Skelly Oil	18½
Socony-Vacuum Oil	11¼
Southern Pacific	12
Southern Railway	14⅞
Sperry Corporation	41
Spiegel Incorporated	9⅝
Standard Brands	6⅞
Standard Oil California	22¾
Standard Oil Indiana	25⅝
Standard Oil New Jersey	43¼
Stone & Webster	9¼
Studebaker Corporation	10⅜
Swift & Company	22¼
Texas Corporation	44⅞
Texas Gulf Sulphur	33½
Texas Pacific C & O	7⅞
Texas Pacific Land & Trust	5½
Thompson-Starrett Company	2
Tide-Water A Oil	10⅛
Timken-Detroit Axle	21⅞
Timken Roller Bearing	49
Transamerica Company	6⅜
Trans & West Air	17
Twentieth Century-Fox Film	11⅞
Union Bag & Paper	12¼
Union Carbide	84½
Union Oil California	16
United Air Lines	17¾
United Aircraft	44⅛
United Corporation	2
United Drug	5½
United Fruit	78¾
United Gas Imp	13
United States Industrial Alcohol	21½
United States Rubber	34½
United States Smelt R & M	61½
United States Steel	54⅛
Vanadium Corporation	31¾
Walworth Company	5¼
Warner Brothers Pictures	3¾
Wesson Oil & Snowdrift	22⅞
Western Union Telegraph	22
Westinghouse Air Brake	23
Westinghouse El & Mfg	111½
White Motor	10⅜
Woolworth F W	41⅛
Yellow Truck & Coach	16⅜
Youngstown Sheet & Tube	38¼
Zenith Radio	15
Cuban American Sugar	6¼
Houston Oil	5½
Missouri Pacific	5/16
Underwood-Elliott Fisher	41½

CHICAGO GRAIN

CHICAGO, March 16.—(AP)—The wheat market continued to reflect peace talk mentioned in reports from Europe today and as a result prices were fractionally lower.

Opening unchanged to 5-8 lower, May 1.01 1-8 to 1.00 3-4, July 98 1-2 to 5-8 wheat later held near this range. Corn started unchanged to 1-2 down, May 55 3-4 to 1-2, July 56 3-8 to 1-4.

Wheat closed 1-2 to 7-8 higher than yesterday, May $1.01 7-8 to 1.02, July 99 3-4 to 7-8; corn 1-4 lower to 1-4 higher, May 55 3-4 to 7-8, July 56 5-8; oats 1-8 down.

	Open	High	Low	Close
WHEAT—				
May	1.01⅛-1.00¾	1.02	1.00⅜	1.01⅛-02
July	.98½-⅝	.99⅞	.98⅛	.99¾-⅞
Sep.	.98-97⅞	.99¼	.97½	.99-99⅛
CORN—				
May	.55¾-½	.56	.55½	.55¾-⅞
July	.56⅜-¼	.56⅜	.56⅛	.56⅝
Sep.	.56⅛	.57⅛	.56¾	.57
OATS—				
May	.40½	.40⅝	.40⅛	.40½
July	.35½	.35½	.35⅛	.35½
Sep.	.32½	.32⅜	.32⅛	.32½
SOY BEANS—				
May	1.10	1.11	1.10	1.11
July	1.06¾	1.07	1.06¼	1.07
RYE—				
May	.64¼	.64⅝	.63¼	.64½
July	.65	.65½	.64⅜	.65⅝
Sep.	.65½	.66¼	.65¼	.66¼
LARD—				
Mch.	....	....	....	5.37
May	5.77-85	5.77	5.35	5.50
July	5.97-90	5.97	5.60	5.75-72
Sep.	6.20-5.95	6.20	5.80	5.92
Oct.	6.25	6.25	5.90	6.02
BELLIES—				
Mch.	....	....	....	5.25
May	....	....	....	5.70
July	....	....	....	6.35

Butter And Eggs

CHICAGO, March 16.—(AP)—Butter 721,275; steady; prices unchanged.

Eggs 17,548; easy; fresh graded firsts, cars 16 1-2; current receipts 15 1-2, other prices unchanged.

DAILY COTTON TABLE

Port movement:	Mdlg.	Receipts	Exports	Sales	Stocks
New Orleans	10.53	4,443	2,043	127	737,421
Galveston	10.52	3,904	.....	126	746,310
Mobile	10.47	174	4,215	.....	90,220
Savannah	10.52	.....	.....	.....	122,856
Charleston	10.52	.....	.....	.....	45,846
Wilmington	.....	.....	.....	.....	10,246
Norfolk	10.89	318	155	40	25,898
Baltimore	.....	.....	.....	.....	1,250
New York	10.77	.....	.....	.....	1,500
Boston	.....	10	.....	.....	1,390
Houston	10.50	4,341	.....	2,087	752,623
Corpus Christi	.....	.....	.....	.....	42,034
Minor ports	.....	.....	.....	.....	349,135
Total Saturday	.....	13,290	6,413	2,374	2,926,723
For season	.....	6,760,334	5,252,935		

Interior movement:	Mdlg.	Receipts	Shpmnts.	Sales	Stocks
Memphis	10.30	4,575	8,244	3,597	746,729
Augusta	10.87	271	264	9	130,937
St. Louis	.....	1,300	1,300	.....	5,829
Little Rock	10.25	480	687	.....	137,000
Dallas	10.17	.....	.....	468	.....
Montgomery	10.30	.....	.....	.....	.....
Atlanta	10.72	.....	.....	.....	.....
Total Saturday	.....	6,626	10,495	4,071	1,020,495

Cash In With Want Ads

Announcements

Cards of Thanks (1)

CARD OF THANKS

We wish to extend our heartfelt thanks and appreciation to our many hundreds of neighbors and friends for their many acts of kindness, messages of sympathy, and beautiful floral offerings received by us in the sudden death of our beloved husband and father, Harry E. Ragland. We especially want to thank Dr. W. E. Jones and the Dixie Funeral Home for their hospitality and devoted service which greatly lightened our burden in our hours of bereavement.

MRS. GERTRUDE RAGLAND, Wife
MRS. Z. J. BEDOIT, Daughter
MRS. H. H. SAUNDERS, Daughter
MRS. R. C. JOLISSAINT, Daughter
LEO RAGLAND, Son.

CARD OF THANKS

We wish to extend our sincere thanks to relatives and friends for their kindness during the illness and death of our beloved mother, Mrs. Sudie Hardwick. We also wish to thank the Dixie Funeral Home for their kind courteous service, and we highly recommend the Dixie Burial Policy to all of our friends.

THE HARDWICK FAMILY.

Lost & Found (2)

LOST—Small female beagle hound, white and brown markings. Collar bearing name "Annie." Finder please call Mrs. H. H. McGuire, 733-J.

LOST—White female Mexican Chihuahua dog. Very small, brown head and ears, brown spot near tail. Last seen crossing old traffic bridge. Persons seeing this dog please phone 3753-J. Reward.

LOST, STRAYED OR STOLEN—One large black male shepherd dog with brown stomach. Answers to name of Oscar. Reward, if returned to J. E. Holt, Epps, La.

LOST—Boston bull. Brindle and white. Male. Tag No. 768. Name, Lindy. Reward. Dr. H. H. Baur. Phone 484.

Special Notices (4)

Printed office forms of every description Ruling and binding. Good printing at the right price. Free estimates. Phone for representative.

MONROE PRINTING CO.
We Operate a Union Shop
Phone 4800 Monroe, Louisiana

STOVE REPAIRING AND ADJUSTING VACUUM CLEANERS REPAIRED. PHONE 5375-J.

NOTICE

We have just bought 300 cars and trucks. These will be wrecked and the parts sold at big discount.

USED AUTO PARTS

For All Makes—All Models

COSGROVE-RITTER

Mail Orders Given Prompt Attention

1919 DeSiard Phone 2330

Business Services

KEYS MADE—Auto locks—safe repairs. Waite Cycle House, 129 South Grand street. Phone 3442.

KEYS—Safes opened and repaired. Tennis rackets restrung. Phone 121. C. C. Lindley, 126 Jackson.

Beauty, Barber Shops (6)

NOTICE—Beauty shop owners, we have moved our wholesale supply house to 123 North Grand. Phone 5320. We deliver. Reid Beauty Supply, Inc.

WE SPECIALIZE in permanent waves. Mary-Lou Beauty shop. Phone 4204.

Bicycle Repairs (8)

MONROE BICYCLE SHOP, bicycles, lawnmowers, guns, locks, keys. Expert work. Ralph Wray 718 Jackson. Phone 4570.

Mattress Renovating (10)

MATTRESSES RENOVATED — Call or write Ouachita Mattress company. 2307 DeSiard. Phone 2744.

MATTRESSES RENOVATED — Tick furnished, $1.75. Work guaranteed. L. W. Gresham, 111 Hart. Phone 2177.

MATTRESSES RENOVATED—Tick furnished, $1.95. Inner-spring, $5.95. Work guaranteed. Twin City Mattress Co., 511 Coleman, West Monroe. Phone 4065.

MATTRESSES renovated $1.50. Furniture upholstered. West Monroe Mattress Co. Phone 1145.

Furn. Rpr. (17)

Upholstering, Refinishing, Slip Covers
KOCH'S
2903 Lee Phone 4703

NOTICE

THE NEWS-STAR—WORLD is not responsible for more than one incorrect ad insertion. Please call Classified Dept. if there is a mistake in your Ad.

Livestock

CHICAGO, March 16.—(AP)—(USDA)—Salable hogs 300; total 4,300; not enough good and choice hogs on sale to make a market; undertone steady; quotable top 5.40; compared week ago: good and choice 160-350 lbs. barrows and gilts steady to 10 lower.

Salable cattle 200; calves none; compared Friday last week: choice and prime steers and yearlings scarce, steady; all others closed fully 25 lower, instances more; extreme top 13.00 on 1,466 lbs. steers; best light yearling steers 12.75; bulk crop selling at 8.25-10.75; choice Colorado fed heifers reached 10.65; only few loads 10.00-10.50, mostly 9.40 down to 8.00; beef cows uneven, strong to 25 higher. Vealers strong to 1.00 higher, selects making 12.50, but trade closing dull.

Salable sheep none; total 1,000; late Friday; fat lams 15-25 lower; mostly 25 lower; practical top 10.10, few 10.15, bulk fed wooled lambs 10.00-10.15; best fed range ewes 5.60; compared Friday last week: bulk supply western fed wooled lambs; fed ewe supply limited; fat lambs 25-40 lower; practical top late 10.10, ewes 10.15, bulk 10.00-10.15; fat sheep around 25 lower, best ewes late 5.60, bulk for week 5.50-5.85.

Sugar

NEW YORK, March 16.—(AP)—Speculative liquidation and commission house selling, plus further peace rumors from abroad, depressed sugar prices today in moderately active trading.

The raw market was quiet. Cubas were believed available a few points below 2.85 cents, duty paid. Philippines and Puerto Ricos were offered in a range from 2.88 to 2.92 cents.

Refined was quiet at 4.50 cents.

Futures No. 3 closed unchanged to 1 lower. Sales 7,100 tons. May 1.89b; July 1.94b; September 1.98b.

No. 4 futures 1 to 2 1-2 lower. Sales 3,750 tons. May 1.52 1-2b; July 1.52b; September 1.50 1-2b.

bBid.

Fmployment

Help Wanted—Male (19)

WANTED — Collector for Morehouse, Richland and West Carroll parishes. Must have car and bondable. Write Box 531, Monroe, La.

To men who want more money
HERE'S YOUR CHANCE

If you can measure up to these requirements apply Sunday 205 Louisville avenue. Phone 1310.

1. Honest reputation; 2. Aptitude for selling; 3. Office experience; 4.

Advertise Your Products For Sale Here Today If You Want Prospects Tomorrow

Articles For Sale

Miscellaneous (32)

FOR SALE—2,000 post oak posts, 6 feet long. See Sam Norris, care Norris Bros. West Monroe or Phone 40.

SOLITAIRE diamond ring at a bargain. Address P. O. Box 156, Monroe or Phone 884.

LARGE and small air compressors. Mrs. J. S. House, 2630 DeSiard.

Dogs, Cats, Pets (36)

WHITE RABBITS for sale. Engage yours now. Mrs. Foster, DeSiard at Tennessee Lane 1272-W.

WHITE RABBITS, cages, and nice fryers. Phone 2858-J. 3303 DeSiard.

Chicks, Poultry, Eggs (37)

DRUMM'S SOVEREIGN STRAIN CHICKS. White Diarrhea Free. Breeding farm quality. Catalog Free. Drumm Egg Farms, Hattiesburg, Miss.

CLAYTON'S FAMOUS STRAINS U. S. Approved-Pullorum Tested Baby Chicks. Bloodtested for BWD and fowl typhoid. Free catalogue explains 95-98% pullet guarantee, 28 day replacement guarantee delivery date guarantee. Prices have been greatly reduced for 1940. Send for prices and catalogue today. Dept. B Mississippi Hatcheries, Jackson, Miss.

DAY OLD CHICKS

DEPENDABLE SOUTH-BRED INSURED

U. S. APPROVED — PULLORUM TESTED

All popular breeds at our usual low prices Pullets—Guaranteed 95% Accurate

HUDSON LINE

Brooders Feeders Founts

Miscellaneous Poultry Supplies

Brooder Combinations

with chicks and feed. At special reduced prices.

RED COMB FEEDS

Why pay more when it is not necessary. We sell at the dealer price plus only a small handling commission.

You are cordially invited to come in and inspect our hatchery.

Custom Hatching

Monroe Division

Louisiana Hatcheries, Inc.

VICTOR L. FOX, Mgr.

507 Trenton St. Phone 5616

West Monroe, La.

CUSTOM hatching. Baby chicks. Eggs set Monday. H and H Hatchery, one block south of intersection DeSiard, Louisville and Sterlington road. Phone 3731-J.

BABY CHICKS

U. S.-approved pullorum-tested. Royal Feed and Seed Store. Phone 1068.

Livestock (39)

REGISTERED 1100 lb. white-faced bull. 2½ years old. Have papers. One load of good mares and mules. Harvey Callendar, 2625 DeSiard.

PAIR OF MULES, coming five years old. Weight 1,000 pounds. Phone 84.

TWO YOUNG JERSEY COWS. Fresh. Call 2840-W.

150 MULES, mares always on hand. Will buy, sell or trade, Owen Bros., Delhi, La.

Seeds, Plants, Trees (40)

PLANT EARLY bearing pecan and fruit trees now. Catalog free. Bass Pecan company, Lumberton, Miss.

FERRY—Morse Bulk Garden Seed. Packaged flower seed. Western Auto Associate store. 419 DeSiard street.

PEACH TREES 5c. Apple trees 7c. Special discount given on large orders. Free—Send for catalogue—free. Beebe Nursery Co., Beebe, Arkansas.

SPRING IS ON THE WAY—We have thousands of bedding plants. Perennials and annuals. Exclusive agents for Azalea Mum company. Azalea Mums, 6 colors. See us quick. Headquarters for shrubs. Have us landscape your home grounds. Reasonable.

DESIARD NURSERY

Phone 2327-J Monroe, La.

Motors & Boats (41)

GOOD BOAT and trailer. Cheap for cash. 2306 Myrtle.

Machinery, Tools (44)

FARMALL TRACTOR and disc. No. F30, $550.00. L. B. Duff, 3915 10th St., Port Arthur, Tex.

Good Things to Eat (45)



For Your Protection It Is Dacro Sealed

COOPERATIVE DAIRIES

Pasteurized Milk Products

For Prompt Delivery Call

2600—2601

2407 South Grand

Real Estate For Rent

Furnished Rooms (46)

TWO BEDROOMS in private home. 310 Cole Ave. Phone 1941-W.

FRONT BEDROOM — Private entrance. Close in. Connecting bath. Phone 1439-W.

STRICTLY PRIVATE BEDROOM—Connecting bath. Also bedroom with twin beds. Phone 4748.

NICELY furnished bedroom. Gentleman. Garage. Close in. 112 Texas. Phone 37.

FRONT BEDROOM. Private bath, entrance and garage. 601 Rochelle.

NICELY furnished room. Close in on north side. Phone 649.

NICE, COZY BEDROOM—Next to bath. Rent reasonable. Phone 2247-J.

Room & Board (48)

UNDER NEW MANAGEMENT. Room and board. Excellent meals. Conveniently located. Mrs. St. Andre, 500 Calypso.

ROOM AND BOARD for working girls or students. Phone 3584.

WANTED—Two people to room and board in private home. Phone 4533.

Furnished Apartments (50)

707 JACKSON — Two-room apartment. Also sleeping room. Bills paid.

ONE-ROOM apartment. Nice settled lady for room-mate. Phone 5653.

3-ROOM duplex. Private bath. Garage. References. 1405 Cypress, West Monroe.

FURNISHED APARTMENT — Bills paid. Phone 1120. 2709 South Grand.

TWO ROOMS, private entrance, bath, new, sink, refrigeration. Reasonable. 303 Filhiol, West Monroe.

TWO-ROOM furnished apartment. Modern conveniences. 203 Filhiol, West Monroe.

FURNISHED APARTMENT. One room, kitchenette. Sink. $3.50, $3.75. 319 Catalpa.

TWO-ROOM FURNISHED apartment. Private home. Reasonable. Call 3478.

FURNISHED APARTMENT FOR RENT—116 South Fifth.

OUR BOARDING HOUSE



Real Estate For Rent

Furnished Apartments (50)

FOUR ROOMS. Bath. Garage. Very desirable. Adults preferred. 1112 North Second.

CONVENIENTLY FURNISHED apartment. 201 McClendon, South First at Viaduct, West Monroe.

TWO-ROOM furnished apartment. 805 Wood street, West Monroe. Phone 3555-J.

THREE-ROOM APARTMENT. Front and rear entrances. 305 Breard. Phone 3995.

MODERN DUPLEX. Three rooms. North college. Webster street. Couple. Phone 107-M.

FOUR-ROOM apartment. Electric refrigerator. Garage. Phone 2862. 1614 Jackson.

NICELY furnished two-room apartment. Ajoining bath. Adults. Phone 5139-J.

MODERN four-room furnished apartment. Electric refrigerator. Phone 416. M. Danwitz.

4-ROOM modern apartment. Furnished. Phone 3266. 1205 South Second.

MODERN furnished apartment. Electric refrigeration. Couple. Close in. Phone 979.

THREE-ROOM furnished apartment. Reference exchanged. 315 North Fifth. Phone 385-J.

ONE TO THREE bedroom apartments. North, south side. Reasonable rent. Phone 4565-W.

MODERN FURNISHED RIVERVIEW apartments. 2900 South Grand. Phone 3280.

NICELY furnished two bedroom apartment. Screened-in sleeping porch. 808 Walnut.

Nicely furnished four-room apartment. 1501 Jackson street.
W. D. King Phone 649

FURNISHED DUPLEX apartment. 604 Rochelle. Call 2167. Noon or after 5.

FURNISHED FIVE-ROOM MODERN DUPLEX. FRIGIDAIRE. NORTH SIDE. PHONE 2479.

Unfurnished Apartments (51)

FOUR-ROOM garage apartment. 3400 South. Phone 4248.

UNFURNISHED 6-ROOM apartment. Private bath. 115 Hudson lane. Phone 3893.

TWO UNFURNISHED rooms. Close in. Convenient to bath. Reasonable. Phone 2148.

TWO LARGE unfurnished rooms. Bills paid. Bath. Phone 1589-J.

Furnished Houses (52)

LOVELY furnished home at 2502 Gordon avenue. Blanks and Breard. 268.

7-ROOM HOUSE, furnished. 204 Crosley, West Monroe. Phone 2196-W.

Unfurnished Houses (53)

FOR RENT—Modern 4-room house, large screened sleeping porch. On bus line. 610 Orange St. Apply next door. Ernest B. Pounds.

8-ROOM HOUSE, large screened in porch, floors sanded and refinished.
4-room house, remodeled throughout, 103 Cherry, between Park avenue and McKinley.
Unfurnished 6-room house. Plastered walls, front and back screened-in porches. 506 Louisville. Mrs. King. Phone 649.

STUCCO HOUSE at 3811 Spurgeon Drive. Blanks and Breard. 268.

FIVE-ROOM HOUSE—$18.00. 406 Apple street. Phone 4742.

8-ROOM HOUSE—Water, bills paid. $22.50. 601 Mills street, West Monroe. Phone 2653.

NICE NEW FIVE-ROOM HOUSE—301 McGuire. Cole addition. $35.00. Phone 1814.

MODERN Five-room house. 304 South First, West Monroe. Phone 1608.

602 ROCHELLE—Very nice three-bedroom home. Double garage. H. L. Rosenhein. Phone 1307.

Business Property (54-A)

STORE AND FILLING STATION. Fine location, 801 Cypress, West Monroe. Phone 2196-W.

Several stores in the 500 block DeSiard street. Rent very reasonable.
H. L. Rosenhein, Phone 1307

TWO STORES—122-124 DeSiard street. Rent very reasonable.
H. L. Rosenhein, Phone 1307

Wanted to Rent (55)

UNFURNISHED small apartment. Private bath. Walking distance. Couple. Box 165-A. News-Star.

Real Estate For Sale

Residences (56)

FIVE-ROOM cottage, 2607 Gordon avenue. Reconditioned, just like new. Price $3,150. $315 cash, balance like rent. Already financed. Interest rate 4½%. Luther Reed and Company. Phone 3050.

FOR SALE—At sacrifice, remains on 2104 Adams street which was recently damaged by fire, also lot on which same is situated. Blanks and Breard. 268.

FIVE-BEDROOM, two bath house, corner lot. Ideal for boarding or rooming house. Close price of $8,000 for quick sale.
Mrs. Davis Phone 1094

Real Estate For Sale

Residences (56)

THREE houses cheap. $100 down, $10.00 monthly. Apply Mac's Grocery, Winnsboro road.

8-ROOM HOUSE—3006 Gordon avenue. Nearly decorated. Attractive price. Call 1094.

Lots (57)

TWO LOTS, 50x150 each. Close in on South Fourth street. Price $250 each, $400 for both lots. Luther Reed and Company. Phone 3050.

Real Estate For Sale

Lots (57)

FOR SALE [illegible] Monroe [illegible] Breard. 268.

SACRIFICE

Lot on Madison Street in Monroe [illegible]

Farms, Acreage (59)

SACRIFICE

[illegible] on Northwestern Road [illegible]

E. W. Cruse, Phone 5400

Real Estate Loans (61)

LOANS
ON REAL ESTATE
5½%
Direct reduction plan
PEOPLES HOMESTEAD AND SAVINGS ASSN.

Wanted to Buy (62)

FIVE OR SIX ROOM [illegible] age, size of lot, location. Box 162 A News-Star-World.

Automotive

Used Cars (63)

Sam Sez

No matter where you live or what you do, we can save you money on a good used car. We can give you any terms we want to and fix the notes to suit you.

1936 Chevrolet Two Door
1935 Plymouth Four Door
1935 Chevrolet Coupe
1935 Ford Two Door
1937 Chevrolet Pick-up
1937 Ford Two Door
1935 Chevrolet Two Door
1936 Ford Two Door

You Know Me

Sam Bourland

1111 DeSiard Phone 221

Automotive

Used Cars (63)

Come Drive 'Em Away

Little Down And A Little On Pay Day

$2.75 A WEEK

1929 Ford Cash—Good set of tires, good motor	$30.00
1929 Ford Coupe	$30.00
1930 Packard Sedan—6 wheels	$50.00
1931 LaSalle Sedan—6 wheels	$40.00
1932 Ford Coach	$50.00
1929 Ford Coupe—4 new tires	$30.00
1932 Plymouth Coupe	$30.00
1929 Ford Pickup Truck	$30.00
1934 Pontiac Coach	$40.00
1935 Plymouth 4-Door Sedan	$90.00
1935 Dodge Coupe	$90.00
1935 Ford Coach	$90.00
1935 Chevrolet Coach	$90.00
1929 Ford Duel Wheel Truck, good motor	$40.00
1934 Plymouth Coach	$60.00
1931 Chevrolet Sedan	$30.00
1934 Ford Sedan Delivery, with 4-cylinder motor	$50.00
1936 Oldsmobile Coupe. Good shape	$150.00
1935 Dodge 4-Door Sedan	$150.00

Louisiana's Largest Exclusive Used Car Dealer

MONROE MOTOR CO.

310 Walnut Street

Automotive

Used Cars (63)

WHILE YOUR SALESMEN are conferring with one or two prospective buyers, an ad in the News-Star or World reaches thousands and thousands of readers. It will pay you.

Automotive

Used Cars (63)

SEE THESE

Repossessed Cars

—At—

Holstead's Garage

111 North Third Street

1939 Plymouth Coach	$[illegible]
1939 Ford Coach	$[illegible]
1939 Dodge Pick Up Truck	$[illegible]
1937 Plymouth Sedan 4 Door	$[illegible]
1937 Dodge Coach	$[illegible]
1937 Studebaker Coach	$[illegible]
1936 Plymouth Coupe	$[illegible]
1934 Chevrolet Coach	$[illegible]

Commercial Securities Co.

Ground Floor Bernhardt Bldg.

Monroe, La.

Automotive

Used Cars (63)

[illegible] TRAILER CO.

[illegible]

Wanted Automobiles (65)

[illegible]

Automotive

Used Cars (63)

Automotive

Used Cars (63)

Automotive

Used Cars (63)

Automotive

Used Cars (63)

Automotive

Used Cars (63)

Automotive

Used Cars (63)

Shaking Hands

Across the Ouachita

HELLO ROY

Congratulations from W. L. and Jno. and the rest of the organization

Monroe Automobile & Supply Co., Inc.

Wholesale Distributors

Automotive And Industrial

Equipment—Parts—Accessories—Dayton Tires

Phone 1436 Monroe, Louisiana 300 Walnut Street

CONGRATULATIONS

ROY LEE

On the Opening of Your New Used Car Lot

Commercial Securities Company

Ground Floor Bernhardt Bldg.

Tobo Woods, Mgr.

Phone 920

TO

Roy Lee and His Entire Organization

Congratulations

EYRE Motor Service

1302 Cypress Phone 1274

West Monroe

Announcing The Opening Of Our New Used Car Lot

At The Foot Of New Traffic Bridge, West Monroe

1939 Chevrolets. 2 Tudors; 2 Fordors
1939 Ford Station Wagon
Two 1939 Ford Fordor Sedans
Three 1939 Ford 2-Door Sedans
1938 Ford 2-Door Sedan
1938 Ford 4-Door Sedan
1938 "60" Ford 4-Door Sedan
1939 Pontiac 4-Door DeLuxe Sedan
1937 Pontiac 4-Door Sedan
Other makes and models to choose from.

1939 Dodge 4-Door DeLuxe Sedan
1938 Dodge 4-Door Sedan
1938 Plymouth 4-Door Sedan
1938 Plymouth 2-Door Sedan
Four 1938 Chevrolet Tudor Sedans
1937 Studebaker 4-Door Sedan. Overdrive, radio.
1937 Buick 4-Door Sedan
1937 "60" Ford DeLuxe Coupe. New motor.
1935 Model Fords and Chevrolets. All styles.
Other makes and models to choose from.

Our Prices Are Right---Down Payments Low---
Terms Long And Easy. See Us Before You Buy.
Come Over Today And Look Our Cars Over

Roy Lee's Auto Exchange

Foot of New Traffic Bridge, Trenton Street, West Monroe

Good Luck

ROY

And All Of The Boys

Simmie's Cafe

226 Trenton, West Monroe

BEST WISHES from Cosgrove Ritter

1919 DeSiard Phone 2330

Congratulations and Best Wishes to

Roy Lee's Auto Exchange

Girault-Touchstone Insurance Agency

"Service that Excels"

10 Ammon Bldg. Monroe, La.

"They're Like New" YOU'LL Say When They Come Back. They'll give you the EASTER Spirit too.

Cash and Carry

Mens' and Ladies' Wool Suits, Coats, and Dresses (plain)	35c — 3 for $1.00
Pants and Skirts (plain)	20c — 2 for 35c
Sweaters (plain)	20c — 2 for 35c
Silk Dresses	35c — 3 for $1.00
Blouses	20c

Pick-Up Delivery

Mens', Ladies' Plain Wool Suits, Coats, or Dresses	50c
Pants and Skirts (plain)	25c
Sweaters (plain)	25c
Silk Dresses (plain)	50c

THE VOGUE CLEANERS

401 Cypress St. HENRY CHISHOLM, Mgr. Phone 544

We Congratulate You

ROY

and Wish You Much Success

Walters

Radio and Sound Service

411 Catalpa Phone 411

Best of Wishes to Roy Lee And Your New Lot

West Motor Co.

312 Walnut Street

Advertise Your Products For Sale Here Today If You Want Prospects Tomorrow

Articles For Sale

Miscellaneous (32)

FOR SALE—2,000 post oak posts, 8 feet long. See Sam Norris, care Norris Bros., West Monroe or Phone 40.

SOLITAIRE diamond ring at a bargain. Address P. O. Box 156, Monroe or Phone 884.

LARGE and small air compressors. Mrs. J. S. House, 2630 DeSiard.

Dogs, Cats, Pets (36)

WHITE RABBITS for sale. Engage yours now. Mrs. Foster, DeSiard at Tennessee. Phone 1272-W.

WHITE RABBITS, cages, and nice fryers. Phone 2856-J. 3303 DeSiard.

Chicks, Poultry, Eggs (37)

DRUMM'S SOVEREIGN STRAIN CHICKS. White Diarrhea Free. Breeding farm quality. Catalog Free. Drumm Egg Farms, Hattiesburg, Miss.

CLAYTON'S FAMOUS STRAINS U. S. Approved-Pullorum Tested Baby Chicks. Bloodtested for BWD and fowl typhoid. Free catalogue explains 95-98% pullet guarantee, 28 day replacement guarantee delivery date guarantee. Prices have been greatly reduced for 1940. Send for prices and catalogue today. Dept. R Mississippi Hatcheries, Jackson, Miss.

DAY OLD CHICKS

DEPENDABLE SOUTH-BRED INSURED
U. S. APPROVED — PULLORUM TESTED

All popular breeds at our usual low prices
Pullets—Guaranteed 98% Accurate

HUDSON LINE

Brooders Feeders Founts
Miscellaneous Poultry Supplies

Brooder Combinations

with chicks and feed. At special reduced prices.

RED COMB FEEDS

Why pay more when it is not necessary. We sell at the dealer price plus only a small handling commission.

You are cordially invited to come in and inspect our hatchery.

Custom Hatching

Monroe Division
Louisiana Hatcheries, Inc.
VICTOR L. FOX, Mgr.
507 Trenton St. Phone 5616
West Monroe, La.

CUSTOM hatching. Baby chicks. Eggs set Monday. K and H Hatchery, one block south of intersection DeSiard, Louisville and Sterlington road. Phone 3731-J.

BABY CHICKS
U. S.-approved pullorum-tested. Royal Feed and Seed Store. Phone 1068.

Livestock (39)

REGISTERED 1100 lb. white-faced bull, 2½ years old. Have papers. One load of good mares and mules. Harvey Callendar, 2625 DeSiard.

PAIR OF MULES, coming five years old. Weight 1,000 pounds. Phone 84.

TWO YOUNG JERSEY COWS. Fresh. Call 2840-W.

150 MULES, mares always on hand. Will buy, sell or trade, Owen Bros., Delhi, La.

Seeds, Plants, Trees (40)

PLANT EARLY bearing pecan and fruit trees now. Catalog free. Bass Pecan company, Lumberton, Miss.

FERRY—Morse Bulk Garden Seed. Packaged flower seed. Western Auto Associate store. 419 DeSiard street.

PEACH TREES 5c. Apple trees 7c. Special discount given on large orders. Free—Send for catalogue—free. Beebe Nursery Co., Beebe, Arkansas.

SPRING IS ON THE WAY—We have thousands of bedding plants. Perennials and annuals. Exclusive agents for Azalea Mum company. Azalea Mums, 6 colors. See us quick. Headquarters for shrubs. Have us landscape your home grounds. Reasonable.
DESIARD NURSERY
Phone 2327-J Monroe, La.

Motors & Boats (41)

GOOD BOAT and trailer. Cheap for cash. 2306 Myrtle.

Machinery, Tools (44)

FARMALL TRACTOR and disc, No. F30, $550.00. L. B. Duff, 3915 10th St., Port Arthur, Tex.

Good Things to Eat (45)



For Your Protection
It Is Dacro Sealed
COOPERATIVE DAIRIES
Pasteurized Milk Products
For Prompt Delivery Call
2600—2601
2407 South Grand

Real Estate For Rent

Furnished Rooms (46)

TWO BEDROOMS in private home. 310 Cole Ave. Phone 1941-W.

FRONT BEDROOM — Private entrance. Close in. Connecting bath. Phone 1429-W.

STRICTLY PRIVATE BEDROOM—Connecting bath. Also bedroom with twin beds. Phone 4748.

NICELY furnished bedroom. Gentleman. Garage. Close in. 112 Texas. Phone 37.

FRONT BEDROOM. Private bath, entrance and garage. 601 Rochelle.

NICELY furnished room. Close in on north side. Phone 649.

NICE, COZY BEDROOM—Next to bath. Rent reasonable. Phone 2247-J.

Room & Board (48)

UNDER NEW MANAGEMENT. Room and board. Excellent meals. Conveniently located. Mrs. St. Andre, 500 Calypso.

ROOM AND BOARD for working girls or students. Phone 3584.

WANTED—Two people to room and board in private home. Phone 4533.

Furnished Apartments (50)

707 JACKSON — Two-room apartment. Also sleeping room. Bills paid.

ONE-ROOM apartment. Nice settled lady for room-mate. Phone 5653.

3-ROOM duplex. Private bath. Garage. References. 1405 Cypress, West Monroe.

FURNISHED APARTMENT — Bills paid. Phone 1120. 2709 South Grand.

TWO ROOMS, private entrance, bath, new, sink, refrigeration. Reasonable. 303 Filhiol, West Monroe.

TWO-ROOM furnished apartment. Modern conveniences. 203 Filhiol, West Monroe.

FURNISHED APARTMENT. One room, kitchenette. Sink. $3.50, $3.75. 319 Catalpa.

TWO-ROOM FURNISHED apartment. Private home. Reasonable. Call 3478.

FURNISHED APARTMENT FOR RENT—116 South Fifth.

OUR BOARDING HOUSE



Real Estate For Rent

Furnished Apartments (50)

FOUR ROOMS. Bath. Garage. Very desirable. Adults preferred. 1112 North Second.

CONVENIENTLY FURNISHED apartment. 201 McClendon, South First at Viaduct, West Monroe.

TWO-ROOM furnished apartment. 805 Wood street, West Monroe. Phone 3555-J.

THREE-ROOM APARTMENT. Front and rear entrances. 305 Breard. Phone 3995.

MODERN DUPLEX. Three rooms. North college. Webster street. Couple. Phone 107-M.

FOUR-ROOM apartment. Electric refrigerator. Garage. Phone 2862. 1614 Jackson.

NICELY furnished two-room apartment. Adjoining bath. Adults. Phone 5139-J.

MODERN four-room furnished apartment. Electric refrigerator. Phone 416, M. Danwitz.

4-ROOM modern apartment. Furnished. Phone 3266. 1205 South Second.

MODERN furnished apartment. Electric refrigeration. Couple. Close in. Phone 979.

THREE-ROOM furnished apartment. Reference exchanged. 315 North Fifth. Phone 385-J.

ONE TO THREE bedroom apartments. North, south side. Reasonable rent. Phone 4565-W.

MODERN FURNISHED RIVERVIEW apartments. 2900 South Grand. Phone 3280.

NICELY furnished two bedroom apartment. Screened-in sleeping porch. 808 Walnut.
Nicely furnished four-room apartment. 1501 Jackson street.
W. D. King Phone 649

FURNISHED DUPLEX apartment. 604 Rochelle. Call 5167. Noon or after 5.

FURNISHED FIVE-ROOM MODERN DUPLEX. FRIGIDAIRE. NORTH SIDE. PHONE 2479.

Unfurnished Apartments (51)

FOUR-ROOM garage apartment. 3400 South. Phone 4248.

UNFURNISHED 6-ROOM apartment. Private bath. 115 Hudson lane. Phone 3893.

TWO UNFURNISHED rooms. Close in. Convenient to bath. Reasonable. Phone 2148.

TWO LARGE unfurnished rooms. Bills paid. Bath. Phone 1589-J.

Furnished Houses (52)

LOVELY furnished home at 2302 Gordon avenue. Blanks and Breard. 268.

7-ROOM HOUSE, furnished. 204 Crosley, West Monroe. Phone 2196-W.

Unfurnished Houses (53)

FOR RENT—Modern 4-room house, large screened sleeping porch. On bus line. 610 Orange St. Apply next door. Ernest B. Pounds.

5-ROOM HOUSE, large screened in porch, floors sanded and refinished.
4-room house, remodeled throughout, 103 Cherry, between Park avenue and McKinley.
Unfurnished 6-room house. Plastered walls, front and back screened-in porches. 506 Louisville. Mrs. King. Phone 649.

STUCCO HOUSE at 3811 Spurgeon Drive. Blanks and Breard. 268.

FIVE-ROOM HOUSE—$18.00. 406 Apple street. Phone 4742.

5-ROOM HOUSE—Water, bills paid. $22.50. 601 Mills street, West Monroe. Phone 2653.

NICE NEW FIVE-ROOM HOUSE—301 McGuire, Cole addition. $35.00. Phone 1814.

MODERN Five-room house. 304 South First, West Monroe. Phone 1608.

602 ROCHELLE—Very nice three-bedroom home. Double garage. H. L. Rosenhein. Phone 1307.

Business Property (54-A)

STORE AND FILLING STATION. Fine location, 801 Cypress, West Monroe. Phone 2196-W.

Several stores in the 500 block Desiard street. Rent very reasonable.
H. L. Rosenhein, Phone 1307

TWO STORES—122-124 DeSiard street. Rent very reasonable.
H. L. Rosenhein, Phone 1307

Wanted to Rent (55)

UNFURNISHED small apartment. Private bath. Walking distance. Couple. Box 165-A, News-Star.

Real Estate For Sale

Residences (56)

FIVE-ROOM cottage, 2607 Gordon avenue. Reconditioned, just like new. Price $3,150. $315 cash, balance like rent. Already financed. Interest rate 4½%. Luther Reed and Company. Phone 3050.

FOR SALE—At sacrifice, remains of 2104 Adams street which was recently damaged by fire, also lot on which same is situated. Blanks and Breard. 268.

FIVE-BEDROOM, two bath house, corner lot. Ideal for boarding or rooming house. Close price of $5,000 for quick sale.
Mrs. Davis Phone 1094

Real Estate For Sale

Residences (56)

THREE houses cheap. $100 down, $10.00 monthly. Apply Mac's Grocery, Winnsboro road.

3-ROOM HOUSE—3006 Gordon avenue. Newly decorated. Attractive price. Call 1094.

Lots (57)

TWO LOTS, 50x150 each. Close in on South Fourth street. Price $250 each, $500 for both lots. Luther Reed and Company. Phone 3050.

Real Estate For Sale

Lots (57)

FOR SALE—Lot 4, Sq. 47, J. M. Breard's addition on north side Breard street between North Fourth and North Fifth streets. Dimensions 80x144. Blanks and Breard. 268.

SACRIFICE
Lot on McGuire Street in Morningside Addition. $195. Phone 5400.

Farms, Acreage (59)

SACRIFICE

54 acres, 3 room house, about 8 miles out on Natchitoches Road. About 12 acres in cultivation, running water—$375.

E. W. Cruse, Phone 5400

Real Estate Loans (61)

LOANS
ON REAL ESTATE
5½%
Direct reduction plan
PEOPLES HOMESTEAD AND SAVINGS ASSN.

Wanted to Buy (62)

FIVE OR SIX ROOM house. State price, age, size of lot, location. Box 162-A, News-Star—World.

Automotive

Used Cars (63)

Sam Sez

No matter where you live or what you do, we can save you money on a good used car. We can give you any terms we want to and fix the notes to suit you.

1936 Chevrolet Two-Door
1935 Plymouth Four-Door
1932 Chevrolet Coupe
1935 Ford Two-Door
1937 Chevrolet Pick-up
1937 Ford Two-Door
1933 Chevrolet Two-Door
1936 Ford Two-Door

You Know Me
Sam Bourland
1111 DeSiard Phone 221

Automotive

Used Cars (63)

Come Drive 'Em Away

Little Down And A Little On Pay Day

$2.75 A WEEK

1929 Ford Cach—Good set of tires, good motor	$39.00
1929 Ford Coupe	$39.00
1930 Packard Sedan—6 wheels	$39.00
1931 LaSalle Sedan—6 wheels	$39.00
1932 Ford Coach	$39.00
1929 Ford Coupe—4 new tires	$39.00
1932 Plymouth Coupe	$39.00
1929 Ford Pickup Truck	$39.00
1934 Pontiac Coach	$39.00
1935 Plymouth 4-Door Sedan	$99.00
1935 Dodge Coupe	$99.00
1935 Ford Coach	$99.00
1935 Chevrolet Coach	$99.00
1929 Ford Duel Wheel Truck, good motor	$49.00
1934 Plymouth Coach	$89.00
1931 Chevrolet Sedan	$39.00
1934 Ford Sedan Delivery, with 4-cylinder motor	$39.00
1936 Oldsmobile Coupe—Good shape	$158.00
1935 Dodge 4-Door Sedan	$159.00

Louisiana's Largest Exclusive Used Car Dealer

MONROE MOTOR CO.
310 Walnut Street

Automotive

Used Cars (63)

FOR SALE—1936 Chevrolet motor and transmission. 1111 DeSiard. Phone 2804.

1939 MODEL CARS. $99 down. Balance in 2 years. Monroe Motor Company. 310 Walnut.

GOOD CHEAP CARS. $12.50 down. $2.75 week. Monroe Motor Co. 310 Walnut.

ALL MAKES 1938 model cars. Low as $19.50 down. Monroe Motor Company. 310 Walnut.

UP TO $200. Discount on 1940 models. Monroe Motor Company. 310 Walnut.

WHILE YOUR SALESMEN are conferring with one or two prospective buyers, an ad in the News-Star or World reaches thousands and thousands of readers. It will pay you

Automotive

Trucks & Trailers (64)

We specialize in trailer and truck parts, repairs and power brakes. Sinks bodies for trucks and trailers.
FROST TRAILER CO.
1214 Cypress St. West Monroe

NEW ALL-STEEL BOAT TRAILER—Kirby, Hotel Monroe.

Tires, Accessories (65)

ONE SET of slightly used Firestone Ground-grip high bar tractor tires with wheels for an F-30 Farmall tractor, also a John Deere model A. These are as good as new. Real bargain prices. Firestone Auto Supply and Service Store, Third and Washington, Monroe.

Wanted Automobiles (66)

HIGHEST CASH PRICES for good used cars. Buy, sell, trade. Used Car Exchange, 1111 DeSiard. Phone 221.

OWEN SIMMS, Reid
NOTARY PUBLIC
NEWS-STAR—WORLD OFFICE

Automotive

Used Cars (63)

SEE THESE
Repossessed Cars
—At—
Holstead's Garage
111 North Third Street

1939 Plymouth Coach	$500.00
1939 Ford Coach	$500.00
1939 Dodge Pick-Up Truck	$625.00
1937 Plymouth Sedan 4-Door	$285.00
1937 Dodge Coach	$375.00
1937 Studebaker Coach	$175.00
1936 Plymouth Coupe	$200.00
1934 Chevrolet Coach	$125.00

Commercial Securities Co.
Ground Floor Bernhardt Bldg.
Monroe, La.

Automotive

Used Cars (63)

Shaking Hands
Across the Ouachita
HELLO ROY
Congratulations from W. L. and Jno. and the rest of the organization
Monroe Automobile & Supply Co., Inc.
Wholesale Distributors
Automotive And Industrial
Equipment—Parts—Accessories—Dayton Tires
Phone 1436 Monroe, Louisiana 300 Walnut Street

Automotive

Used Cars (63)

CONGRATULATIONS
ROY LEE
On the Opening of Your New Used Car Lot
Commercial Securities Company
Ground Floor Bernhardt Bldg.
Tobo Woods, Mgr.
Phone 920

Automotive

Used Cars (63)

TO
Roy Lee and His Entire Organization
Congratulations
EYRE Motor Service
1302 Cypress Phone 1274
West Monroe

Automotive

Used Cars (63)

Announcing The Opening Of Our New Used Car Lot
At The Foot Of New Traffic Bridge, West Monroe

1939 Chevrolets. 2 Tudors; 2 Fordors
1939 Ford Station Wagon
Two 1939 Ford Fordor Sedans
Three 1939 Ford 2-Door Sedans
1938 Ford 2-Door Sedan
1938 Ford 4-Door Sedan
1938 "60" Ford 4-Door Sedan
1939 Pontiac 4-Door DeLuxe Sedan
1937 Pontiac 4-Door Sedan
Other makes and models to choose from.

1939 Dodge 4-Door DeLuxe Sedan
1938 Dodge 4-Door Sedan
1938 Plymouth 4-Door Sedan
1938 Plymouth 2-Door Sedan
Four 1938 Chevrolet Tudor Sedans
1937 Studebaker 4-Door Sedan. Overdrive, radio.
1937 Buick 4-Door Sedan
1937 "60" Ford DeLuxe Coupe. New motor.
1935 Model Fords and Chevrolets. All styles.
Other makes and models to choose from.

Our Prices Are Right---Down Payments Low---
Terms Long And Easy. See Us Before You Buy.
Come Over Today And Look Our Cars Over

Roy Lee's Auto Exchange
Foot of New Traffic Bridge, Trenton Street, West Monroe

Automotive

Used Cars (63)

Good Luck
ROY
And All Of The Boys
Simmie's Cafe
226 Trenton, West Monroe

Automotive

Used Cars (63)

BEST WISHES
from
Cosgrove Ritter
1919 DeSiard Phone 2330

Automotive

Used Cars (63)

We Congratulate You
ROY
and Wish You Much Success
Walters
Radio and Sound Service
411 Catalpa Phone 4141

Automotive

Used Cars (63)

Congratulations and Best Wishes to
Roy Lee's Auto Exchange
Girault-Touchstone
Insurance Agency
"Service that Excels"
10 Ammon Bldg. Monroe, La.

Automotive

Used Cars (63)

"They're Like New" YOU'LL Say When They Come Back. They'll give you the EASTER Spirit too.

Cash and Carry

Mens' and Ladies' Wool Suits, Coats, and Dresses (plain)	35c — 3 for $1.00
Pants and Skirts (plain)	20c — 2 for 35c
Sweaters (plain)	20c — 2 for 35c
Silk Dresses	35c — 3 for $1.00
Blouses	20c

Pick-Up Delivery

Mens', Ladies' Plain Wool Suits, Coats, or Dresses	50c
Pants and Skirts (plain)	25c
Sweaters (plain)	25c
Silk Dresses (plain)	50c

THE VOGUE CLEANERS
401 Cypress St. HENRY CHISHOLM, Mgr. Phone 544

Automotive

Used Cars (63)

Best of Wishes
to
Roy Lee And Your New Lot
West Motor Co.
312 Walnut Street

ST. MATTHEW'S BAND POPULAR

Local School Group Has Participated In Many Public Events

This high school band, youngest group of the kind in the Twin Cities, has just been outfitted with maroon and white uniforms. The 35-piece organization comprises the following: Clarinets—Mary Lou Darcy, Hamilton Cage, Lloyd Voorhies, Bobby BeDoit, Gladden Norris, Jack Morrison, Stanley Hodge, Charles Reed, Joe Guilando. Bass clarinet—Joseph Natasi. Cornets—Pauline Collier, Kramer Dale Norris, Joseph Marsala, J. W. Webster, Jr., Ned Wilson, Bill Riley. Altos—S. J. Daigle, Joe Lacara. Trombones—J. E. Faler, John Collier. Saxophones—Rosalie Riley, Pascal Norris. Basses—Billy Zinsmeister, John Brown. Bell lyre—Constance Sue Spatafora. Snare drums—Charles Guerriero, Helen Burket. Cymbal—Harry Bouscaren. Bass drum—Raymond Spoher. Drum major—Sara Ellen Glaxner. Majorettes—Monita Ann Ritter, Frances Lee Ritter, Eda Magnani, Mary Florence Morrison, Charlotte Miller.

ST. MATTHEW'S FINEST GET NEW UNIFORMS



The St. Matthew's school band, sponsored by the P.-T. A. and organized by F. G. Butcher, is the youngest high school band in Monroe. In less than two years it has grown to an organization of 35 pieces. Uniforms of maroon and white have recently been purchased and the band members are decidedly proud of their spick and span appearance these days.

The band now comprises a varied assortment of instruments, the newest of which are a recently acquired bass clarinet and a bell lyre. Five majorettes have been added, two of which are tiny tots.

During the short time the band has been organized the group has been invited to play at a number of functions of importance. They have participated in parades, before school assemblies and other gatherings. In the 1939 music festival at Ruston they participated and received the rating of "very good." In the state contest at Shreveport the group was awarded third place. The band the past week participated in the annual music festival at Ruston.

SWARTZ CLUB MEETS AT AGENT'S HOME

The Swartz Home Demonstration club met in the home of Mrs. Jewel McQuiller Thursday afternoon, with 12 members present. Reports were given of the Kiwanis luncheon by Mrs. W. E. Quinn and Mrs. C. B. Hammett.

Reports of council were given by Mrs. R. W. Hegwood and Mrs. E. L. Eadlin. Mrs. McQuiller gave talks.

Delicious refreshments were served to Mrs. A. C. Coates, Mrs. R. Cobb, Mrs. W. F. McCallum, Mrs. R. W. Hegwood, Mrs. E. L. Eadlin, Mrs. T. C. Johnston, Mrs. T. C. McGlowan, Mrs. M. W. Meeks, Mrs. Morris Hare, Mrs. W. E. Quinn, Mrs. C. C. Hare and Mrs. C. B. Hammett.

In Libya, Gailo women trail their black capes behind them to erase their footsteps so that the devil shall not follow and tempt them.

PUBLIC FORUM

(Make your letter as short as possible. If it is more than 500 words, it will be cut or it will not be printed. Your name does not have to be published, but don't send an anonymous letter or sign a fictitious name. Contributions not bearing the name of the sender will not be published.)

PEACE

West Monroe, La.,
March 15, 1940.

To the Editor:

I see by my morning paper (Monroe World) that the Russian-Finnish war has ended. If the writer is correct Finland is the fifth nation to be sold down the river of anti-Christ and yet there are three more to go, namely, Norway, Sweden and Denmark. With these three well on the voyage the back doors of the two warring non-Christian nations will be closed to all possible trouble from that direction.

Eight nations with a total population of 71,896,758, all firm believers in Christ, will be cast into slavery to serve Germany and Russia in their pla. to disintegrate the British empire. The only material power on earth that can stop this awful carnage is the good old U. S. A. England, under the influence of her umbrella-carrying chancellor, has forfeited her opportunity of ever stopping the host of Godless nations once these nations become united.

If past performances can be relied upon, it is hard to believe that this same umbrella holding hand will not let Holland, Belgium and Rumania, one at the time, go down the river of anti-Christ to join the other eight nations in slavery. Strange as it may seem it is up to the Christian nations to say whether it's peace at any price or buckets of blood now or barrels of blood later.

From the way events have been turning the past w months, England, if she desires to keep her empire intact, had better hurry; her days for doing something are growing short. Santanic nations are rapidly absorbing the small and weaker nations, forcing them to serve against British interest, and what is against Britain is against us; like Britain we must hurry and decide what to do, the best way to do it and above all who shall lead us.

ANDRE CAJUN.

HOLY WEEK TO BE OBSERVED

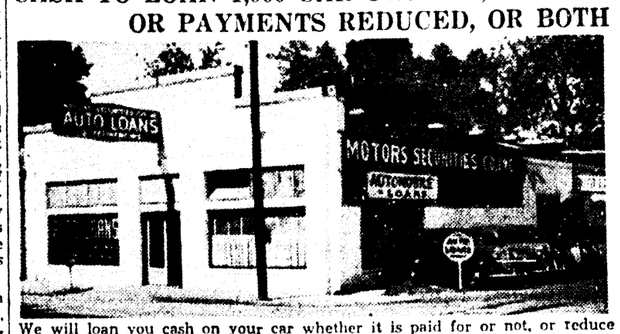
St. Matthew's And Grace Churches Will Hold Special Services

St. Matthew's Catholic and Grace churches plan special services for holy week, starting tomorrow, and immediately following Palm Sunday today.

St. Matthew's will have a service Monday at 7:30 p.m. followed by the benediction, and on Wednesday at the same hour, a tenebrae service will be held. On Thursday at 8 a.m. there will be a mass followed by the observance of the Holy Eucharist. Holy hour will be observed at 7 p.m. with sermon by Father Anselm. On Friday at 8 a.m. there will be a service and mass of the pre-sanctified with a tenebrae service at 7:30 p.m. Saturday at 7 a.m. there will be a service in which there will be included the blessing of the new fire, candles and holy water used for Easter.

Grace church will observe the Holy Eucharist at 9 a.m., and Evensong and address at 4:30 p.m. On Tuesday at 9 a.m. there will be a similar Holy Eucharist service and it will be followed by Evensong at 4:30 p.m. Wednesday there will be a Holy Eucharist service at 9 a.m. with confirmation at 7:30 p.m. Maundy Thursday will be observed with the Holy Eucharist at 7:30 a.m. and choral (child's) Eucharist at 9 a.m. Evensong and devotions to the blessed sacrament will take place at 4:30 p.m. Good Friday will be observed with Matins and Pro-Anaphora at 9 a.m. Devotions on Our Lord's Passion from 2 to 3 p.m. Litany and preparation for Easter communion will take place at 7:30 p.m. On Holy Saturday, the rector will be in Rayville for a celebration of the Holy Eucharist at 4:30 p.m. There will be an Evensong service at Grace church at 4:30 p.m. The public is invited to all services.

CASH TO LOAN 1,000 CAR OWNERS, OR PAYMENTS REDUCED, OR BOTH



We will loan you cash on your car whether it is paid for or not, or reduce your car payments regardless of WHO you now owe, or both. We want a thousand new customers in March, so don't hesitate to see us right away. Drive to 500 Walnut Street in Monroe. We will fix everything up for you right there before you leave. Look at the picture and remember the place. No endorsers necessary—your own signature is all that's needed, and everything is confidential. You get the cash, or your payments reduced, or both RIGHT NOW. You can have up to 18 months to repay, with NOTHING DUE UNTIL MAY 1st, if the value is there. That gives you a nice breathing spell. You'll like the way we do business. If extra cash will save the day, see Motors Securities right away.

Would YOU Like To Lose 15 Lbs. Of FAT?

Then Read This and Get Busy!

How would you like to safely and harmlessly lose some of that ugly fat in a few weeks? How would you like to lose your double chin and your bulging hips and stomach and along with it get the increase in energy and improvement in health which so often accompanies excess fat reduction?

Get on the scales today and see how much you weigh. Take a half teaspoonful of Kruschen in a glass of hot water first thing every morning to gently activate liver, bowels and kidneys. Cut down your caloric intake. Eat wisely and satisfyingly.

Then after 30 days, weigh yourself again and just see if you haven't lost pounds of ugly fat. Money back if not joyfully satisfied.

Refuse imitations. Demand and get the genuine Kruschen made right here in the U. S. A. A jar lasts 4 weeks and costs but a trifle.—Adv.

NEW ACTIVITY OF BRAIN REPORTED

Miniature Lightning Built Up By Single Cells And Sent To Others

By Stephen J. McDonough
(Associated Press Science Writer)

NEW ORLEANS, March 16.—(AP)—A new kind of electrical brain activity was reported today before the closing session of the Federated Biological societies.

It is miniature lightning, Dr. B. Libet and Dr. R. W. Gerard of the University of Chicago declared, because a single cell builds up an electrical charge similar to the charges developed in thunderstorm clouds and then shoots it off to an adjoining cell like a thunderbolt striking the ground.

This method of transmission of electrical energy, which is apparently vital in the magnetism of body cells, is entirely different from the nerve impulses, they said. In the nerves electrical currents travel along them in the same way that electric power is carried by wires. The lightning action of cells, however, is an electrical bond throughout the body which keeps all of them working together.

The electric charges are only one-millionth of a volt or less, Dr. Libet reported, but they perform the same as million-volt potentials of current. In experiments on the isolated brains of frogs they proved that such charges move across the brain in waves and are transmitted even though the nerves which transmit sensation are cut or blocked by drugs.

Further study of these electrical currents is expected to aid materially in determining the points in the brain where the activity originates and how it spreads to control functions of the body, he added.

Dr. D. W. Bronk of the University of Pennsylvania added that recent experiments on nerve cells in which they were stimulated by electrical currents 40 times per second showed that they will continue to shoot out impulses for several seconds after the stimulation is stopped. Then they quit and refuse to respond to excitation until they have rested for a brief period.

Smoking may be purely psychological stimulation rather than physical, Dr. F. E. Franke of St. Louis university told members of the American Physiological society, one of the units of the federation.

It was found in experiments on 21 medical students that smoking constricted the blood vessels, but the constriction began as long as two minutes before smoking began and "fake smoking" by puffing on an unlighted cigarette "may cause greater constriction in a subject than actual smoking," he reported.

New evidence that athletes strain their hearts in races and games was announced by Dr. M. M. Ellis of the University of Missouri. He studied the hearts of 65 active athletes with both X-rays and the electrocardiograph, the machine which records the electrical activity of the heart. Thirty-seven out of the group were found to have enlarged hearts or enlargement of various parts.

Dr. Robert H. Dreisbach of the University of Chicago told members of the federation that coffee drinkers are actually addicts to caffeine and that some persons will develop violent headaches unless they have their morning cup of coffee.

He studied a group of persons by giving them caffeine capsules, then withdrawing the drug entirely. As a result moderate to severe headaches resulted, sometimes making the person unable to work.

MONKEYS ACT AS SENTRIES

The Indian Chital deer usually is found beneath a tree of monkeys. The monkeys are of great service to the deer as sentinels, because of their exceptional eyesight.

COMMUNISM TO BE DISCUSSED

Dr. C. K. Smith To Deal With Subject In Morning Sermon Today

"Is America Turning Toward Communism?" will be the theme of the morning sermon today at the First Methodist church in West Monroe by the pastor, Dr. C. Karlos Smith. Because of the timeliness of the theme, it is expected that there will be a large attendance and the pastor invites the general public to be present. His evening theme will be: "The Ninety and Nine." Commenting on the morning service, Dr. Smith stated that every man in the Twin Cities should hear the discussion of communism.

Beginning today with the baptism of babies and reception of children into church membership at the morning hour, followed by a theme suited to Palm Sunday, Dr. A. M. Freeman will initiate the carrying out of plans for the week immediately preceding Easter at the First Methodist church of Monroe.

There will be a special series of pre-Easter services each night during the coming week at the First Methodist church here. On Good Friday there will be a sunrise 30-minute convocation led by the pastor and an evening dramatic program, "Spiritual Fellowship With Those Who Suffer," rendered by the young people's division, at which time a sacrificial offering will be made for war victims in China and Europe.

WANTED--

MEN AND WOMEN---

from all over Northeast Louisiana within a radius of fifty miles of Monroe that are interested in a full time or spare time job are cordially invited to attend sales meeting at our office 9:00 o'clock Monday morning, March 18th, and let us explain to you what a fine proposition we have to offer. It won't be hard to figure out why so many thousands of folks are swinging to the Dixie. We have something that appeals to everybody. Be sure to attend the sales meeting. No obligation.

DIXIE COOPERATIVE INSURANCE CO., INC.

at DIXIE FUNERAL HOME

It's the Truth!



"YANKEE" IS NOT AMERICAN!

DO YOU KNOW THE ANSWER?

● For Proof Tune in KMLB Monday, 10:35 A. M.

Get a Free Gift!

We are beginning today a series of unbelievable facts that we can prove. Look for them and read them EVERY SUNDAY. To the FIRST TEN adult persons giving the correct answers and proof of today's statement we will give a handsome gift free. All answers must be brought to the Monroe Furniture Company in writing before TEN A. M. MONDAY, March 18th! The TEN winners will be judged by comparison with the correct answer to be announced over radio station KMLB Monday morning at the usual 10:35 broadcast.

JOIN THE FUN!

It's Interesting, Educational, Exciting

Watch for "It's the Truth" each Sunday. Bring us your answers and proof and you may be one of the TEN winners each Monday. A New Contest Each Week . . . watch for it!

It's the Truth!

THE MONROE FURNITURE CO., LTD., IS THE LARGEST FURNITURE INSTITUTION IN NORTH CENTRAL LOUISIANA; IT'S THE TRUTH!

MONROE FURNITURE
Company, Ltd.

132 North Second Street Phone 5200

If Ruptured Cut This Out

and mail it with name and address to William S. Rice, Inc., Dept. 397-K, Adams, N. Y. You will receive absolutely free and no obligation, Treatise with full particulars of this amazing Method for Reducible Rupture Control that is bringing a new ease, comfort and freedom to thousands who have suffered for years.

No matter how bad the rupture, how long you have had it, or how hard to hold, no matter how many kinds of trusses you have worn, let nothing prevent your getting the full 30 Days' Trial that this Free Offer opens to you. Whether you are tall and thin, short and stout, man or woman, old or young, with rupture single or double, large or small, this modernized Appliance should so control the ruptured parts that you may be as free to work in comfort and continual security, at practically any occupation, as though you had never been ruptured. Thousands have already reported such result.

You should test this Method in your own home without a day's delay. FREE TREATISE TELLS HOW. Send for it today to W. S. Rice, Inc., Dept. 397-K, Adams, N. Y. —Adv.

"ALL THREE" COST ABOUT THE SAME _SO GET THE BIGGEST, FINEST CAR!



Now it's easy to pick your best buy. See the 1940 Quality Chart. Plymouth is most like the high-priced cars in size, engineering and ride.

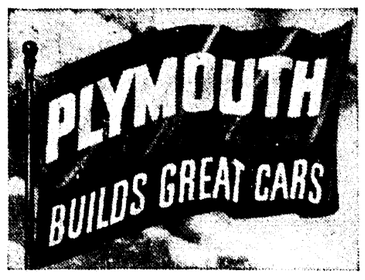
THIS YEAR thousands are switching to Plymouth—and being rewarded by a whole lot more motoring enjoyment.

The 1940 Quality Chart shows that the 1940 *high-priced* cars have 22 important quality features in common. But of "All Three" *low-priced* cars, only Plymouth has 21 *of them* to 11 and 8 for the "other 2" respectively.

Plymouth is the one low-priced car of 1940 that's *most like the high-priced cars.*

See the 1940 Quality Chart at your Plymouth dealer's. Then take Plymouth's Luxury Ride to discover how finer car quality adds to your enjoyment. PLYMOUTH DIVISION OF CHRYSLER CORPORATION.

MAJOR BOWES, C.B.S., THURS., 9 to 10 P.M., E.S.T.



PLYMOUTH "ROADKING"

This Sedan $699 | The Coupe $645

—DELIVERED IN DETROIT, MICH., including front and rear bumpers, spare wheel, tire and tube, foot control for headlight beam with indicator on instrument panel, ashtray in front and rear, sun visor, safety glass and big trunk space (21.6 cu. ft.). Prices include all federal taxes. Transportation, state, local taxes, if any, not included.

EASY TO BUY. Your present car will probably represent a large proportion of Plymouth's low delivered price — balance in surprisingly low monthly payments.

BUSINESSMEN! Be sure to see and drive the new Plymouth Commercial Pick-Up and Panel Delivery!

ST. MATTHEW'S BAND POPULAR

Local School Group Has Participated In Many Public Events

This high school band, youngest group of the kind in the Twin Cities, has just been outfitted with maroon and white uniforms. The 35-piece organization comprises the following: Clarinets—Mary Lois Darcy, Hamilton Cage, Lloyd Voorhies, Bobby BeDoit, Gladden Norris, Jack Morrison, Stanley Hodge, Charles Reed, Joe Guilando. Bass clarinet—Joseph Natasi. Cor ts—Pauline Collier, Kramer Dale Norris, Joseph Marsala, J. W. Webster, Jr., Ned Wilson, Bill Riley. Altos—S. J. Daigle, Joe Lacara. Trombones—J. E. Faler, John Collier. Saxophones—Rosalie Riley, Pascal Norris. Basses—Billy Zinsmeister, John Brown. Bell lyra—Constance Sue Spatafora. Snare drums—Charles Guerriero, Helen Burket. Cymbal—Harry Bouscaren. Bass drum—Raymond Spoher. Drum major—Sara Ellen Glaxner. Majorettes—Monita Ann Ritter, Frances Lee Ritter, Eda Magnani, Mary Florence Morrison, Charlotte Miller.

SWARTZ CLUB MEETS AT AGENT'S HOME

The Swartz Home Demonstration club met in the home of Mrs. Jewel McQuiller Thursday afternoon, with 12 members present. Reports were given of the Kiwanis luncheon by Mrs. W. E. Quinn and Mrs. C. B. Hammett.

Reports of council were given by Mrs. R. W. Hegwood and Mrs. E. L. Eadlin. Mrs. McQuiller gave talks.

Delicious refreshments were served to Mrs. A. C. Coates, Mrs. R. Cobb, Mrs. W. E. McCallum, Mrs. R. W. Hegwood, Mrs. E. L. Eadlin, Mrs. T. C. Johnston, Mrs. T. C. McGlowan, Mrs. M. W. Meeks, Mrs. Morris Hare, Mrs. W. E. Quinn, Mrs. C. C. Hare and Mrs. C. B. Hammett.

In Libya, Gailo women trail their black capes behind them to erase their footsteps so that the devil shall not follow and tempt them.

ST. MATTHEW'S FINEST GET NEW UNIFORMS



The St. Matthew's school band, sponsored by the P.-T. A. and organized by F. G. Butcher, is the youngest high school band in Monroe. In less than two years it has grown to an organization of 35 pieces. Uniforms of maroon and white have recently been purchased and the band members are decidedly proud of their spick and span appearance these days.

The band now comprises a varied assortment of instruments, the newest of which are a recently acquired bass clarinet and a bell lyre. Five majorettes have been added, two of which are tiny tots.

During the short time the band has been organized the group has been invited to play at a number of functions of importance. They have participated in parades, before school assemblies and other gatherings. In the 1939 music festival at Ruston they participated and received the rating of "very good." In the state contest at Shreveport the group was awarded third place. The band the past week participated in the annual music festival at Ruston.

PUBLIC FORUM

(Make your letter as short as possible. If it is more than 500 words, it will be cut or it will not be printed. Your name does not have to be published, but don't send an anonymous letter or sign a fictitious name. Contributions not bearing the name of the sender will not be published.)

PEACE

West Monroe, La.,
March 15, 1940.

To the Editor:

I see by my morning paper (Monroe World) that the Russian-Finnish war has ended. If the writer is correct Finland is the fifth nation to be sold down the river of anti-Christ and yet there are three more to go, namely, Norway, Sweden and Denmark. With these three well on the voyage the back doors of the two warring non-Christian nations will be closed to all possible trouble from that direction.

Eight nations with a total population of 71,896,758, all firm believers in Christ, will be cast into slavery to serve Germany and Russia in their pla. to disintegrate the British empire. The only material power on earth that can stop this awful carnage is the good old U. S. A. England, under the influence of her umbrella-carrying chancellor, has forfeited her opportunity of ever stopping the host of Godless nations once these nations become united.

If past performances can be relied upon, it is hard to believe that this same umbrella holding hand will not let Holland, Belgium and Rumania, one at the time, go down the river of anti-Christ to join the other eight nations in slavery. Strange as it may seem it is up to the Christian nations to say whether it's peace at any price or buckets of blood now or barrels of blood later.

From the way events have been turning the past few months, England, if she desires to keep her empire intact, had better hurry; her days for doing something are growing short. Santanic nations are rapidly absorbing the small and weaker nations, forcing them to serve against British interest, and what is against Britain is against us; like Britain we must hurry and decide what to do, the best way to do it and above all who shall lead us.

ANDRE CAJUN.

HOLY WEEK TO BE OBSERVED

St. Matthew's And Grace Churches Will Hold Special Services

St. Matthew's Catholic and Grace churches plan special services for holy week, starting tomorrow, and immediately following Palm Sunday today.

St. Matthew's will have a service Monday at 7:30 p.m. followed by the benediction, and on Wednesday at the same hour, a tenebrae service will be held. On Thursday at 8 a.m. there will be a mass followed by the observance of the Holy Eucharist. Holy hour will be observed at 7 p.m. with sermon by Father Anselm. On Friday at 8 a.m. there will be a service and mass of the pre-sanctified with a tenebrae service at 7:30 p.m. Saturday at 7 a.m. there will be a service in which there will be included the blessing of the new fire, candles and holy water used for Easter.

Grace church will observe the Holy Eucharist at 9 a.m., and Evensong and address at 4:30 p.m. On Tuesday at 9 a.m. there will be a similar Holy Eucharist service and it will be followed by Evensong at 4:30 p.m. Wednesday there will be a Holy Eucharist service at 9 a.m. with confirmation at 7:30 p.m. Maundy Thursday will be observed with the Holy Eucharist at 7:30 a.m. and choral (child's) Eucharist at 9 a.m. Evensong and devotions to the blessed sacrament will take place at 4:30 p.m. Good Friday will be observed with Matins and Pro-Anaphora at 9 a.m. Devotions on Our Lord's Passion from 2 to 3 p.m. Litany and preparation for Easter communion will take place at 7:30 p.m. On Holy Saturday, the rector will be in Rayville for a celebration of the Holy Eucharist at 4:30 p.m. There will be an Evensong service at Grace church at 4:30 p.m. The public is invited to all services.

CASH TO LOAN 1,000 CAR OWNERS, OR PAYMENTS REDUCED, OR BOTH



We will loan you cash on your car whether it is paid for or not, or reduce your car payments regardless of WHO you now owe, or both. We want a thousand new customers in March, so don't hesitate to see us right away. Drive to 500 Walnut Street in Monroe. We will fix everything up for you right there before you leave. Look at the picture and remember the place. No endorsers necessary—your own signature is all that's needed, and everything is confidential. You get the cash, or your payments reduced, or both RIGHT NOW. You can have up to 18 months to repay, with NOTHING DUE UNTIL MAY 1st, if the value is there. That gives you a nice breathing spell. You'll like the way we do business. If extra cash will save the day, see Motors Securities right away.

Would YOU Like To Lose 15 Lbs. Of FAT?

Then Read This and Get Busy!

How would you like to safely and harmlessly lose some of that ugly fat in a few weeks? How would you like to lose your double chin and your bulging hips and stomach and along with it get the increase in energy and improvement in health which so often accompanies excess fat reduction?

Get on the scales today and see how much you weigh. Take a half teaspoonful of Kruschen in a glass of hot water first thing every morning to gently activate liver, bowels and kidneys. Cut down your calorie intake. Eat wisely and satisfyingly.

Then after 30 days, weigh yourself again and just see if you haven't lost pounds of ugly fat. Money back if not joyfully satisfied.

Refuse imitations. Demand and get the genuine Kruschen made right here in the U. S. A. A jar lasts 4 weeks and costs but a trifle.—Adv.

NEW ACTIVITY OF BRAIN REPORTED

Miniature Lightning Built Up By Single Cells And Sent To Others

By Stephen J. McDonough
(Associated Press Science Writer)

NEW ORLEANS, March 16.—(AP)—A new kind of electrical brain activity was reported today before the closing session of the Federated Biological societies.

It is miniature lightning, Dr. B. Libet and Dr. R. W. Gerard of the University of Chicago declared, because a single cell builds up an electrical charge similar to the charges developed in thunderstorm clouds and then shoots it off to an adjoining cell like a thunderbolt striking the ground.

This method of transmission of electrical energy, which is apparently vital in the magnetism of body cells, is entirely different from the nerve impulses, they said. In the nerves electrical currents travel along them in the same way that electric power is carried by wires. The lightning action of cells, however, is an electrical bond throughout the body which keeps all of them working together.

The electric charges are only one-millionth of a volt or less, Dr. Libet reported, but they perform the same as million-volt potentials of current. In experiments on the isolated brains of frogs they proved that such charges move across the brain in waves and are transmitted even though the nerves which transmit sensation are cut or blocked by drugs.

Further study of these electrical currents is expected to aid materially in determining the points in the brain where the activity originates and how it spreads to control functions of the body, he added.

Dr. D. W. Bronk of the University of Pennsylvania added that recent experiments on nerve cells in which they were stimulated by electrical currents 40 times per second showed that they will continue to shoot out impulses for several seconds after the stimulation is stopped. Then they quit and refuse to respond to excitation until they have rested for a brief period.

Smoking may be purely psychological stimulation rather than physical, Dr. F. E. Franke of St. Louis university told members of the American Physiological society, one of the units of the federation.

It was found in experiments on 21 medical students that smoking constricted the blood vessels, but the constriction began as long as two minutes before smoking began and "fake smoking" by puffing on an unlighted cigarette "may cause greater constriction in a subject than actual smoking," he reported.

New evidence that athletes strain their hearts in races and games was announced by Dr. M. M. Ellis of the University of Missouri. He studied the hearts of 65 active athletes with both X-rays and the electrocardiograph, the machine which records the electrical activity of the heart. Thirty-seven out of the group were found to have enlarged hearts or enlargement of various parts.

Dr. Robert H. Dreisbach of the University of Chicago told members of the federation that coffee drinkers are actually addicts to caffeine and that some persons will develop violent headaches unless they have their morning cup of coffee.

He studied a group of persons by giving them caffeine capsules, then withdrawing the drug entirely. As a result moderate to severe headaches resulted, sometimes making the person unable to work.

MONKEYS ACT AS SENTRIES

The Indian Chital deer usually is found beneath a tree of monkeys. The monkeys are of great service to the deer as sentinels, because of their exceptional eyesight.

COMMUNISM TO BE DISCUSSED

Dr. C. K. Smith To Deal With Subject In Morning Sermon Today

"Is America Turning Toward Communism?" will be the theme of the morning sermon today at the First Methodist church in West Monroe by the pastor, Dr. C. Karlos Smith. Because of the timeliness of the theme, it is expected that there will be a large attendance and the pastor invites the general public to be present. His evening theme will be: "The Ninety and Nine." Commenting on the morning service, Dr. Smith stated that every man in the Twin Cities should hear the discussion of communism.

Beginning today with the baptism of babies and reception of children into church membership at the morning hour, followed by a theme suited to Palm Sunday, Dr. A. M. Freeman will initiate the carrying out of plans for the week immediately preceding Easter at the First Methodist church of Monroe.

There will be a special series of pre-Easter services each night during the coming week at the First Methodist church here. On Good Friday there will be a sunrise 30-minute convocation led by the pastor and an evening dramatic program, "Spiritual Fellowship With Those Who Suffer," rendered by the young people's division, at which time a sacrificial offering will be made for war victims in China and Europe.

WANTED--

MEN AND WOMEN---

from all over Northeast Louisiana within a radius of fifty miles of Monroe that are interested in a full time or spare time job are cordially invited to attend sales meeting at our office 9:00 o'clock Monday morning, March 18th, and let us explain to you what a fine proposition we have to offer. It won't be hard to figure out why so many thousands of folks are swinging to the Dixie. We have something that appeals to everybody. Be sure to attend the sales meeting. No obligation.

DIXIE COOPERATIVE INSURANCE CO., INC.

at DIXIE FUNERAL HOME

It's the Truth!



"YANKEE" IS NOT AMERICAN!

DO YOU KNOW THE ANSWER?

● For Proof Tune In KMLB Monday, 10:35 A. M.

Get a Free Gift!

We are beginning today a series of unbelievable facts that we can prove. Look for them and read them EVERY SUNDAY. To the FIRST TEN adult persons giving the correct answers and proof of today's statement we will give a handsome gift free. All answers must be brought to the Monroe Furniture Company in writing before TEN A. M. MONDAY, March 18th! The TEN winners will be judged by comparison with the correct answer to be announced over radio station KMLB Monday morning at the usual 10:35 broadcast.

JOIN THE FUN!

It's Interesting, Educational, Exciting

Watch for "It's the Truth" each Sunday. Bring us your answers and proof and you may be one of the TEN winners each Monday. A New Contest Each Week . . . watch for it!

It's the Truth!

THE MONROE FURNITURE CO., LTD., IS THE LARGEST FURNITURE INSTITUTION IN NORTH CENTRAL LOUISIANA; IT'S THE TRUTH!

MONROE FURNITURE Company, Ltd.

132 North Second Street Phone 5200

If Ruptured Cut This Out

and mail it with name and address to William S. Rice, Inc., Dept. 397-K, Adams, N. Y. You will receive absolutely free and no obligation, Treatise with full particulars of this amazing Method for Reducible Rupture Control that is bringing a new ease, comfort and freedom to thousands who have suffered for years.

No matter how bad the rupture, how long you have had it, or how hard to hold, no matter how many kinds of trusses you have worn, let nothing prevent your getting the full 30 Days' Trial that this Free Offer opens to you. Whether you are tall and thin, short and stout, man or woman, old or young, with rupture single or double, large or small, this modernized Appliance should so control the ruptured parts that you may be as free to work in comfort and continual security, at practically any occupation, as though you had never been ruptured. Thousands have already reported such result.

You should test this Method in your own home without a day's delay. FREE TREATISE TELLS HOW. Send for it today to W. S. Rice, Inc., Dept. 397-K, Adams, N. Y. —Adv.

"ALL THREE" COST ABOUT THE SAME _SO GET THE BIGGEST, FINEST CAR!



Now it's easy to pick your best buy. See the 1940 Quality Chart. Plymouth is most like the high-priced cars in size, engineering and ride.

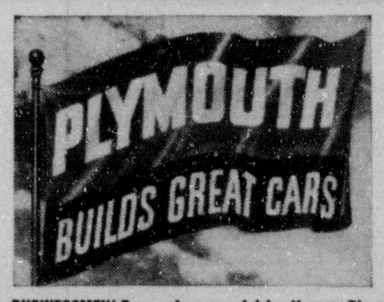
THIS YEAR thousands are switching to Plymouth—and being rewarded by a whole lot more motoring enjoyment.

The 1940 Quality Chart shows that the 1940 *high-priced* cars have 22 important quality features in common. But of "All Three" *low-priced* cars, only Plymouth has 21 *of them* to 11 and 8 for the "other 2" respectively.

Plymouth is the one low-priced car of 1940 that's *most like the high-priced cars.*

See the 1940 Quality Chart at your Plymouth dealer's. Then take Plymouth's Luxury Ride to discover how finer car quality adds to your enjoyment. PLYMOUTH DIVISION OF CHRYSLER CORPORATION.

MAJOR BOWES, C.B.S., THURS., 9 to 10 P.M., E.S.T.



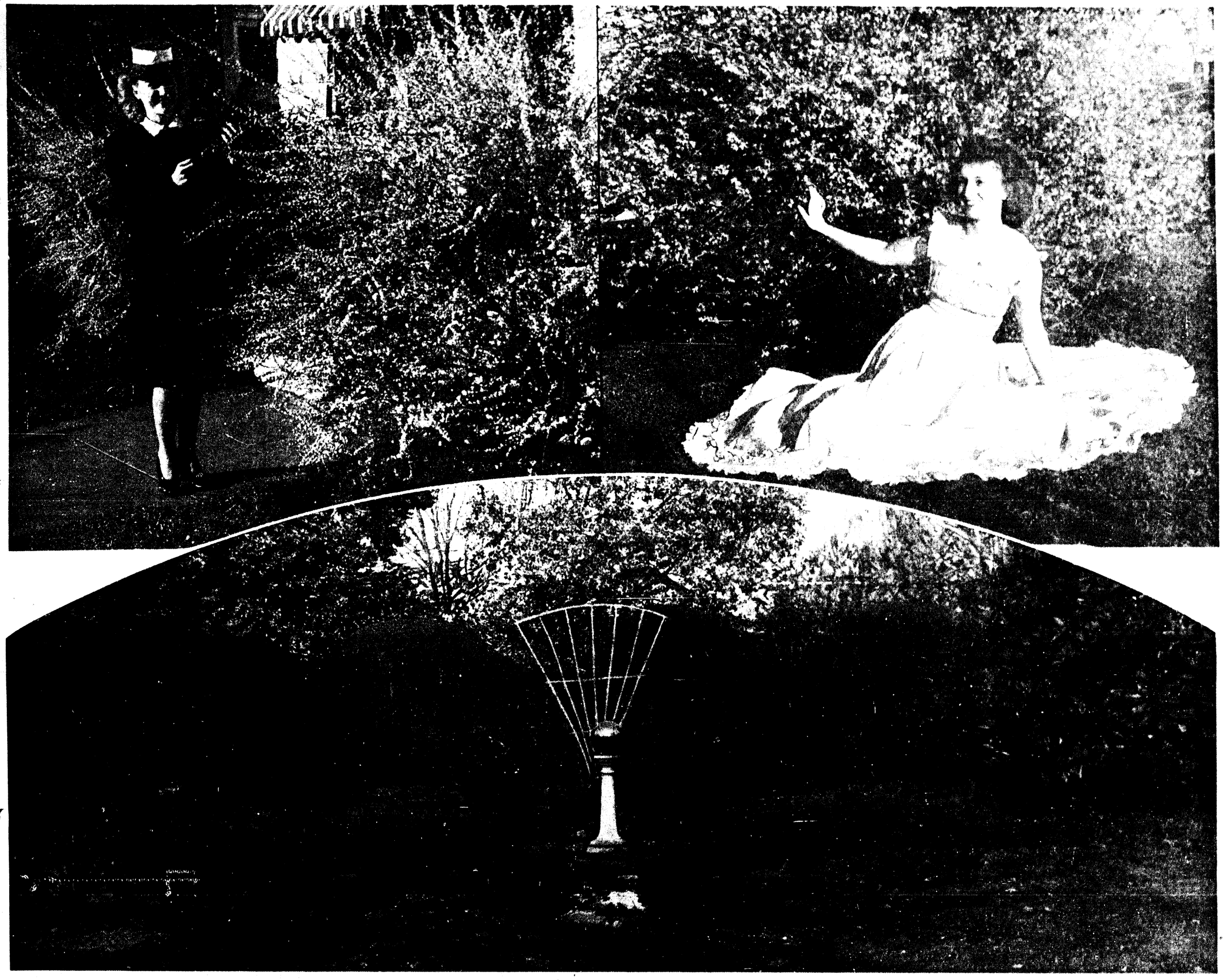
PLYMOUTH "ROADKING"

This Sedan **$699** | The Coupe **$645**

—DELIVERED IN DETROIT, MICH., including front and rear bumpers, spare wheel, tire and tube, foot control for headlight beam with indicator on instrument panel, ash-tray in front and rear, sun visor, safety glass and big trunk space (21.6 cu. ft.). Prices include all federal taxes. Transportation, state, local taxes, if any, not included.

EASY TO BUY. Your present car will probably represent a large proportion of Plymouth's low delivered price — balance in surprisingly low monthly payments.

BUSINESSMEN! Besure to see and drive the new Plymouth Commercial Pick-Up and Panel Delivery!





Miss Mary Ann Wilds, charming member of the younger set, greets the spring in a smart black tailleur and black straw sailor hat. Upper left.

Miss Barbara McKenzie, lovely sub-deb daughter of Mr. and Mrs. C. E. McKenzie, loves flowers as portrayed in her picture taken under a gorgeous forsythia bush in a springtime garden. Upper right.

Miss Clara Virginia Terzia pins a flower in her hair before leaving for the Allan Jones concert, sponsored last week by the Junior Charity league, of which she is a member. Lower right.

Pictures by News-Star—World Staff Photographer.

SOCIETY SECTION

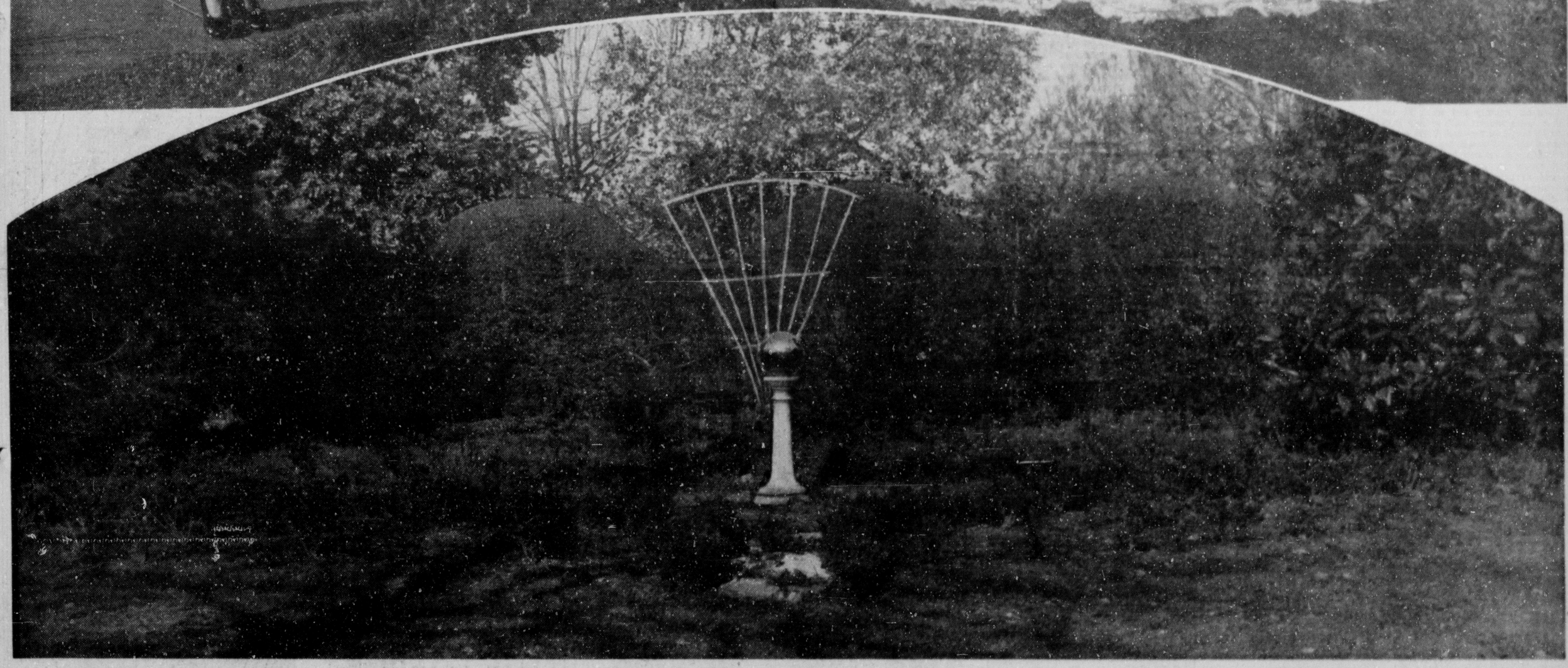
Monroe Morning World

WOMEN'S FEATURE

SECOND SECTION — MONROE, LOUISIANA, SUNDAY, MARCH 17, 1940 — SECOND SECTION









Miss Mary Ann Wilds, charming member of the younger set, greets the spring in a smart black tailleur and black straw sailor hat. Upper left.

Miss Barbara McKenzie, lovely sub-deb daughter of Mr. and Mrs. C. E. McKenzie, loves flowers as portrayed in her picture taken under a gorgeous forsythia bush in a springtime garden. Upper right.

Miss Clara Virginia Terzia pins a flower in her hair before leaving for the Allan Jones concert, sponsored last week by the Junior Charity league, of which she is a member. Lower right.

Pictures by News-Star—World Staff Photographer.

Deep Religious Significance Of Palm Sunday Will Prevail In Monroe Today

Society Anticipates Great Joy Of Easter

Mr. And Mrs. Sherrouse And Mrs. Wallace Return From Florida; Other Sojourners Back

By Eve Bradford

PALM Sunday! A day of deep religious significance. Voices will be lifted fervently in song today, reminding one that it was on Palm Sunday that Christ made his last triumphant entry into Jerusalem.

The singing of The Palms is always a distinct feature of of church services today. How beautiful the words—"O'er all the way green palms and blossoms gay are strewn this day in festal preparation. Where Jesus comes to wipe our sins away. Ere now the throng to welcome him prepare. Join all and sing, His name declare let every voice rejoice with acclamation."

* * *

Easter arrives early this year with more than the usual quota of beautiful flowers and many charming vistas into the future. The approach of Easter hows new life into our sartorial existence. The peak of the parade next Sunday will be between 12 and 1 when the church services are over and hat-conscious women will walk forth in all the glory of their new raiment. Few women can resist wearing the newest, most spring-like ensembles, although some have been known to join the parade with supreme indifference.

* * *

Helen and John Sherrouse and Mabel Wallace, just back from Miami and Palm Beach, tell us that a fur coat is a real asset this year. The days are bright and very fair, but O, you northwest wind, more unkind even than ingratitude! When the moon beamed over the tropical sea it was most unromantic to be thinking about electric heaters. Very depressing to search among one's belongings for warm woolies when a dip in the ocean was one of the reasons for motoring to Florida.

* * *

Motorists just back from the Bellingrath Gardens in Mobile tell us that the gardens are more beautiful this year than ever before. The azaleas are now at the height of their glory and the wisteria hangs like purple incense over the scene.

* * *

Glamour aplenty last week at the Allan Jones concert with society putting its best foot forward. Vivid colors flashed up and down the aisles part of which was created by those young and lovely D. B. S. members who served as usherettes. The D. B. S. president, Gay Noe, like a bird of bright plumage flew up and down the aisle in a cerise chiffon gown with a wide cerise velvet ribbon forming a bow at the crown of her head and falling beyond the waistline.

's usual when a celebrity is in our midst for any length of time, stories fly thick and fast. Allan Jones, however, did something that few celebrities would even think of doing. He sang a lullaby for a certain little boy whose nurse was in a measure responsible for the song. It seems that the little boy's parents entertained with an informal cocktail party after the concert. The baby, upstairs in the nursery, was wakeful and the nurse timidly stated that she was sure he would go to sleep if Mr. Jones would sing for him. He promptly mounted the stairs to the nursery and soon the baby, under the spell of his magic voice, was fast asleep.

Again the fact is proved that it is the gentleness and the kindness in men that makes them great.

* * *

Frances McHenry, just back from New York, said the air was so frigid she was afraid to venture forth on the shopping trip she had planned for the very next day after she and Carl arrived. The first few days were spent in the theaters, traveling back and forth over the icy streets in a taxi. The weather moderated, however, and the anticipated three days of shopping was crammed into one.

* * *

The wintry gales evidently have no terror for Emma Louise Biedenharn. She packed her trunk six or seven weeks ago for a little visit in New York, and still she lingers there reveling in the atmosphere of music and drama.

* * *

We doff our new spring bonnet to the artistic soul, member of the Junior Charity League, who arranged the picturesque branches of mauve-colored flowering magnolia in the tall wrought iron standards and placed them on either side of the stage at the Neville auditorium, where they were silhouetted against the dubonnet velvet curtains.

Beauty is never lost, and in this particular case everyone in the audience attending the Allan Jones concert was simply enchanted with the artistry portrayed in the simple floral arrangement.

To Relieve Misery of COLDS take 666
LIQUID, TABLETS, SALVE, NOSE DROPS

Society Calendar

Monday

Civic Music association will present Roland Grundry, violinist, in concert at Northeast Junior college auditorium, 8:15 p.m.

Regular meeting St. Matthew's Parent-Teacher association.

Meeting of Literary Guild with Mrs. A. D. Tisdale at the Y. W. C. A. 2:30 p.m.

Meeting of Review club with Mrs. Reese Major, Sr., Park avenue, 2:30 p.m.

Meeting of the Entre Nous club with Miss Myrtle Johnson and Mrs. Herbert Milford, 406 Mill street, West Monroe, 8 p.m.

Tuesday

Women's Missionary Society of First Baptist church will meet in circles as follows:

No. 1, Mrs. E. B. Naylor, 504 Rochelle; No. 2, Mrs. E. B. Johnston, 511 Auburn; No. 3, Mrs. M. V. Clark, 864 North Eighth street; No. 4, Mrs. E. M. Henderson, 509 Arkansas; No. 5, Mrs. W. B. Maugham, No. 6, Mrs. H. L. Morrow, 310 Columbia; No. 7, Mrs. L. A. Materne, 513 Calypso; No. 8, Mrs. W. O. Bell, 203 Stone; No. 9, Harmon Benton, 502 South First; No. 10, Mrs. R. L. Farrow, 2701 South Grand; No. 11, Mrs. R. J. Goza, 1000 South Second; No. 12, Mrs. N. R. Hamacher, 3805 Lee avenue.

Benefit bingo party sponsored by members of United Spanish War Veterans auxiliary at veteran's hall, 8 p.m. Public is invited.

Wednesday

Welcome Branch Book club will meet with Mrs. Zell Smith, 1307 Forsythe, Mrs. Harvey Callender, Mrs. L. R. Ledbetter, co-hostesses, 3 p.m.

The Central Grammar school P.-T. A. will meet in the school auditorium at 3:30 p.m. Miss Ivo Wilson, executive secretary of the Monroe "Y," will be the speaker.

Thursday

Meeting of the Ouachita Parish P.-T. A. in the Ouachita Parish Grammar school auditorium, 4 p.m.

Executive meeting of Neville P.-T. A., 2:30 p.m. Program meeting at 3 p.m. Speaker will be J. A. Zimmerman, state recreational director. Topic, "Today's Youth At Play." The public is invited.

Meeting of the American Association of University Women at Y. W. C. A., 7:30 p.m. Mrs. Prentice Gray, Jr., Mrs. Joe Winkler, and Miss Louise Gray, Hostesses.

Meeting of Junior Gavel club with Mrs. George Riser, 3 p.m.

The Children's Theater of Barkdull Faulk school will present "Aladdin and his Wonderful Lamp" under the auspices of the Barkdull Faulk P.-T. A., at Neville High school auditorium, 4 p.m.

Sunday

The D. B. S. alumni will meet at the home of Mrs. Paul Keller, 309 Breard street at 3 p.m. Hostesses will be Miss Mildred Keller and Miss Beverly Peevy.

* * *

The Ouachita Parish P.-T. A. will hold its March meeting in the Ouachita Parish Grammar school auditorium. The program will be furnished by pupils of the grammar school and will have a St. Patrick day theme.

The regular meeting of St. Matthews' P.-T. A. will be held at 3 o'clock, Monday afternoon instead of at night as has been erroneously stated.

It will be the annual safety meeting with Miss Ivo Wilson and Mr. Olan Black, the principal speakers. Members of troop 1 of Boy Scouts will be presented in a short skit.

All members are urged to attend this meeting.

Yellow jonquils graced Mrs. Malcolm Biedenharn's luncheon table in her home on Pargoud boulevard, when she entertained members of her Thursday luncheon-bridge club.

A four-course luncheon with broiled chicken the piece de resistance was served to Mrs. C. C. Boardman, Mrs. C. W. Wallace, Mrs. Joseph Washburn, Mrs. Carl McHenry, Mrs. Murray Hudson and Mrs. Clyde Paine.

Mrs. W. E. Smith has as her guests, her sister, Mrs. Julia Philips of Birmingham, Ala., and her daughter, Mrs. E. S. Richardson, Jr., of Ruston.



MARCH BRIDE . . .

Mrs. Edward Gibbs Tisdale, who before her marriage in this city March 2, was Miss Natalie Holt, daughter of Mr. and Mrs. John Holt of Bastrop. Mr. Tisdale is the son of Mr. and Mrs. J. B. Tisdale of Bastrop.

Miss Neill Marries Lieutenant Cheatwood

Impressive Ceremony Solemnized At Ruston Methodist Church; Couple To Live In Washington

Claiming prominence among the springtime nuptials was the wedding of Miss Mona Louise Neill, daughter of Mr. and Mrs. Ross C. Neill of Ruston, and Lieutenant Harold Cheatwood of Washington, D. C. Saturday, March 2, at the Methodist church, Ruston, at 7:30 o'clock in the evening with the pastor Rev. Guy Hicks, officiating.

The Ruston Leader had the following to say in regard to the wedding:

"The church was decorated for the occasion by Mrs. Clyde Johnston, with tall baskets of white calla lilies, snapdragons, pots of ferns and southern smilax, cathedral tapers elevated in a triangle to a point in the center of which a Chinese candelabra was placed.

"A prenuptial musical program was rendered with Mrs. S. L. White at the organ. Those rendering vocal solos were Miss Dorothy Harris, who sang, 'I Love You Truly,' and Miss Joyce Colvin, 'Because,' accompanied by Judge Richardson at the organ. Judge J. S. Richardson rendered the traditional wedding marches for processional and recessional, during the ceremony playing 'Charming Lady' dedicated to the bride.

"Prior to the ceremony the tapers were lighted by Mr. Jess Harris, Jr., and Mr. John Thurmon, Jr.

"The bridesmaids were Miss Mary Ruth Harris, Shreveport, La.; Miss Mary Elizabeth Harris, Brenau college; Miss Norma Louise Rinehart, Seminole, Okla.; Mrs. Bobbie Cheatwood Quinn, Tangipahoa, and Miss Dorothy Fry, University of Alabama, Gadsden, Ala. The bridesmaids wore frocks of mist pink, fashioned on basque lines with flowing skirts of taffeta, carrying muffs of carnations in contrasting colors.

"Miss Mary Harris, the maid of honor, was gowned in a marsh rose taffeta, made on the same lines of the bridesmaids'. They wore hats of matching tulle and flowers.

"Mr. Jack Darington Armstrong, Spearsville, attended the groom as best man. The groomsmen were Lieutenant L. C. Radford, Lieutenant G. H. Austin, Lieutenant W. A. Rambo, Barksdale field, and John Thurmon, Jr.

"The flower girl was little Jan Johnson, daintily dressed in blue, modeled after the fashion of the bridesmaids.

"Little Ross Neill, Jr., brother of the bride, carried the ring on a pillow, made of feathers from the bride's baby pillow.

"The bride entered on the arm of her father who gave her in marriage.

"She was lovely in her bridal gown of ivory satin fashioned with sweetheart neckline, embroidered in seed pearls and long sleeves fitted from tiny puffs of imported lace. The dress was princess with self-covered buttons extending from the neckline to the waistline in the back. The skirt flowed into a graceful train and her knee length veil fell from a coronet of seed pearls and orange blossoms. Her shower bouquet was of orchids and lilies of the valley. For something old she wore her great grandmother's bracelet, which had been worn by her grandmother and great-grandmother on their wedding days.

"A reception, following the ceremony was held at the country home of the bride's parents at Vienna, where her grandparents reside.

"Throughout the reception suite were noted lovely spring flowers, talisman roses, carnations, southern smilax. The bride's table, lace covered, was centered with the three-tiered wedding cake embossed with a crystallized airplane and the buffet held the lovely bride's cake which was a gift of the maid of honor. Mirrored against the wedding cake were tall pink carnations and sweet peas.

"Out of town guests were from Louisiana, Mississippi, Georgia, Alabama, Texas, Oklahoma and Missouri.

"Immediately after the reception, the young couple left on a wedding trip to Florida and other places along the coast, after which they will make their home in Washington, D. C., where Lieutenant Cheatwood is connected with the United States Air corps."

* * *

Spanish War Auxiliary Observes 10th Birthday

In commemoration of the tenth anniversary of its organization Thompson Wood Lee auxiliary No. 10, U. S. W. V., entertained with a beautifully planned birthday party with members of the camp as guests. Mrs. Stella Courtney, the auxiliary first president, is again holding this important office and was in a measure responsible for the success of the affair. A short business session was held prior to the festivities, only routine business being discussed.

A most interesting history of the outstanding activities of the auxiliary during the past ten years was given by Mrs. Alma McKee, historian and past president. She said in part: "In looking backward much has been accomplished by this small band of patriotic women during the ten years they have been organized.

"One of the most noteworthy achievements was the care of the adopted grandmother who was the responsibility of the auxiliary members until her death a year ago. Another outstanding project, sponsored by the auxiliary, is the essay contest open to the high school students of Monroe. This contest was begun during Mrs. Mamie Arnette's first term of office as president. Last year the award was won by a member of the graduating class of the Ouachita Parish High school, Miss Aline Smith. She was given a check for twenty-five dollars, the national award, in addition to a beautiful gold medal by the local auxiliary. The veterans in the hospital at Alexandria are also remembered with cigarettes, candy, books, as are the veterans in the leprosarium at Carville.

"Many things too numerous to mention have been done by the auxiliary and the end is not yet for they stand ready to live up to the motto of the organization, 'Love and Service.'"

Impromptu talks were given by the department president, Mrs. Sarah Gossett, Commander of the Camp P. M. Gayle and R. W. Germany, W. B. Mangham, J. F. Block, Mrs. Elizabeth Taylor, former president of Thompson Wood Lee, and Mrs. W. J. Stodgill of Ruston.

A short musical program featuring E. D. Ross, who played the harmonica, and Mrs. Ross, pianist, was enjoyed during the evening. Songs popular during the Spanish-American war were featured. Miss Marguerite King entertained with several piano numbers.

The cutting of the beautifully embossed birthday cake by the president and the serving of a variety of confections by a coterie of young girls, concluded the evening's pleasures.

NOTICE
MOVED
123 North Grand
REID BEAUTY SUPPLY CO.
INCORPORATED
Phone 5320

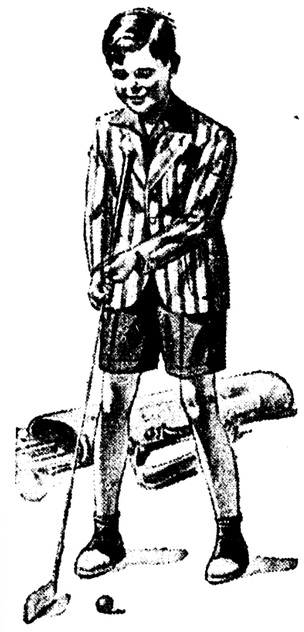
ASK FOR
MULHEARN'S
Ambulance Service
PHONE 66
Available At All Hours

Brand New CLOTHES for Easter

We've the grown-up fashions young girls love! Suits, coats, dresses with all the high-style details. And for the boys, just the type clothes they like best of all. Visit the fifth floor tomorrow!



For tomorrow's Sportsmen



THE PALM BEACH Blazer Rugby

TAILORED BY GOODALL Palm Beach MARK FROM THE GENUINE CLOTH

You've seen golf and tennis champions wearing colorful blazer outfits. You've seen them on college men and sports celebrities. Well, here they are—Palm Beach Blazer Rugby ensembles for boys from 4 to 12. The 3-button blazer jacket has horn buttons, patch pockets and a vent. The shorts, in harmonizing solid colors, feature matching belts, pleats, side and hip pockets. Washable, sporty, sturdy—in a grand choice of blue, brown, green and maroon combinations.

$5.95
SIZES 4 to 12

GIRLS' SILK DRESSES
$1.95 to $5.85

Little "Miss" dresses in sizes 7 to 16 years. In new solids, florals and prints. All the new styles for the EASTER parade.





GIRLS' COATS
$10.85 up

Fitted and swagger styles in all the new materials. Sizes 7 to 14 years. Select from our complete stock tomorrow.

BOYS' SUITS
$1 up

For the little fellows, sizes 1 to 6X. New broadcloth materials, in many clever styles. Dress him up for the EASTER parade.



GIRLS' DRESSES
$1.95 up

Dainty styles just like big sister's, sizes 6 months to 6 years, in all the popular materials for all spring.

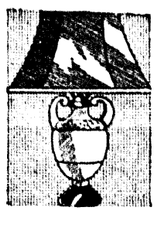
FIFTH FLOOR THE CHILDREN'S FLOOR!

THE Palace
Kaufman Bros.—Proprietors

Easter Gifts that are sure to please!



SILVERWARE Makes a lasting gift of beauty.



LAMPS for the entire home

Have you seen our new Tole Trays?

Make-Up Boxes in beautiful designs, practically planned.



Hurricane Lamps to add to a charming atmosphere.



CRYSTAL VASES for your Easter flowers



Wooden Trays beautifully designed and always useful.



Crystal Ware in your favorite patterns.

See the Floating Flower-Candles in Our Window

The GIFT Shop
On the Mezzanine
DURRETT'S
117 St. John Phone 500 Monroe



Barefoot Freedom!
FOR EASTER!

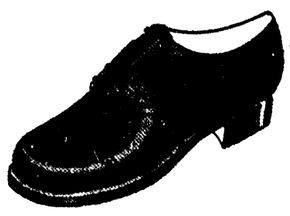
Young America hikes on country roads or city sidewalks in comfort!

Growing children must have shoes that have been constructed to conform with ever-growing feet—shoes that have ample toe room! See our selection of long wearing, comfortable footwear for children.

Styles for Boys, Girls

$1.95 $2.95 $3.50

EXCLUSIVE STYLES





THE Palace
Kaufman Bros.—Proprietors

Deep Religious Significance Of Palm Sunday Will Prevail In Monroe Today

Society Anticipates Great Joy Of Easter

Mr. And Mrs. Sherrouse And Mrs. Wallace Return From Florida; Other Sojourners Back

By Eve Bradford

PALM Sunday! A day of deep religious significance. Voices will be lifted fervently in song today, reminding one that it was on Palm Sunday that Christ made his last triumphant entry into Jerusalem.

The singing of The Palms is always a distinct feature of of church services today. How beautiful the words—"O'er all the way green palms and blossoms gay are strewn this day in festal preparation. Where Jesus comes to wipe our sins away—E'en now the throng to welcome him prepare—Join all and sing. His name declare, let every voice resound with acclamation."

* * *

Easter arrives early this year with more than the usual quota of beautiful flowers and many charming vistas into the future. The approach of Easter blows new life into our sartorial existence. The peak of the parade next Sunday will be between 12 and 1 when the church services are over and hat-conscious women will walk forth in all the glory of their new raiment. Few women can resist wearing their newest, most spring-like ensembles, although some have been known to join the parade with supreme indifference.

* * *

Helen and John Sherrouse and Mabel Wallace, just back from Miami and Palm Beach, tell us that a fur coat is a real asset this year. The days are bright and very fair, but O, you northwest wind, more unkind even than ingratitude! When the moon beamed over the tropical sea it was most unromantic to be thinking about electric heaters. Very depressing to search among one's belongings for warm woolies when a dip in the ocean was one of the reasons for motoring to Florida.

* * *

Motorists just back from the Bellingrath Gardens in Mobile tell us that the gardens are more beautiful this year than ever before. The azaleas are now at the height of their glory and the wisteria hangs like purple incense over the scene.

* * *

Glamour aplenty last week at the Allan Jones concert with society putting its best foot forward. Vivid colors flashed up and down the aisles part of which was created by those young and lovely D. B. S. members who served as usherettes. The D. B. S. president, Gay Noe, like a bird of bright plumage flew up and down the aisle in a cerise chiffon gown with a wide cerise velvet ribbon forming a bow at the crown of her head and falling beyond the waistline.

As usual when a celebrity is in our midst for any length of time, stories fly thick and fast. Allan Jones, however, did something that few celebrities would even think of doing. He sang a lullaby for a certain little boy whose nurse was in a measure responsible for the song. It seems that the little boy's parents entertained with an informal cocktail party after the concert. The baby, upstairs in the nursery, was wakeful and the nurse timidly stated that she was sure he would go to sleep if Mr. Jones would sing for him. He promptly mounted the stairs to the nursery and soon the baby, under the spell of his magic voice, was fast asleep.

Again the fact is proved that it is the gentleness and the kindness in men that makes them great.

* * *

Frances McHenry, just back from New York, said the air was so frigid she was afraid to venture forth on the shopping trip she had planned for the very next day after she and Carl arrived. The first few days were spent in the theaters, traveling back and forth over the icy streets in a taxi. The weather moderated, however, and the anticipated three days of shopping was crammed into one.

* * *

The wintry gales evidently have no terror for Emma Louise Biedenharn. She packed her trunk six or seven weeks ago for a little visit in New York, and still she lingers there reveling in the atmosphere of music and drama.

* * *

We doff our new spring bonnet to the artistic soul, member of the Junior Charity League, who arranged the picturesque branches of mauve-colored flowering magnolia in the tall wrought iron standards and placed them on either side of the stage at the Neville auditorium, where they were silhoustted against the dubonnet velvet curtains.

Beauty is never lost, and in this particular case everyone in the audience attending the Allan Jones concert was simply enchanted with the artistry portrayed in the simple floral arrangement.

To Relieve Misery of COLDS take 666
LIQUID, TABLETS, SALVE, NOSE DROPS

Society Calendar

Monday

Civic Music association will present Roland Gundry, violinist, in concert at Northeast Junior college auditorium. 8:15 p.m.

Regular meeting St. Matthew's Parent-Teacher association.

Meeting of Literary Guild with Mrs. A. D. Tisdale at the Y. W. C. A. 2:30 p.m.

Meeting of Review club with Mrs. Reese Major, Sr., Park avenue. 2:30 p.m.

Meeting of the Entre Nous club with Miss Myrtle Johnson and Mrs. Herbert Milford, 406 Mill street, West Monroe, 8 p.m.

Tuesday

Women's Missionary Society of First Baptist church will meet in circles as follows:

No. 1, Mrs. E. B. Naylor, 504 Rochelle; No. 2, Mrs. E. B. Johnston, 511 Auburn; No. 3, Mrs. M. V. Clark, 804 North Eighth street; No. 4, Mrs. E. M. Henderson, 509 Arkansas; No. 5, Mrs. W. B. Mangham; No. 6, Mrs. H. L. Morrow, 310 Columbia; No. 7, Mrs. L. A. Materne, 513 Calypso; No. 8, Mrs. W. O. Bell, 203 Stone; No. 9, Harmon Benton, 502 South First; No. 10, Mrs. R. L. Farrow, 2701 South Grand; No. 11, Mrs. R. J. Goza, 1000 South Second; No. 12, Mrs. N. R. Hamacher, 3805 Lee avenue.

Benefit bingo party sponsored by members of United Spanish War Veterans auxiliary at veteran's hall. 8 p. m. Public is invited.

Wednesday

Welcome Branch Book club will meet with Mrs. Zeli Smith, 1307 Forsythe, Mrs. Harvey Callender, Mrs. L. R. Ledbetter, co-hostesses, 3 p.m.

The Central Grammar school P.-T. A. will meet in the school auditorium at 3:30 p.m. Miss Ivo Wilson, executive secretary of the Monroe "Y," will be the speaker.

Thursday

Meeting of the Ouachita Parish P.-T. A. in the Ouachita Parish Grammar school auditorium, 4 p.m.

Executive meeting of Neville P.-T. A., 2:30 p.m. Program meeting at 3 p.m. Speaker will be J. A. Zimmerman, state recreational director. Topic, "Today's Youth At Play." The public is invited.

Meeting of the American Association of University Women at Y. W. C. A., 7:30 p. m. Mrs. Prentice Gray, Jr., Mrs. Joe Winkler, and Miss Louise Gray, Hostesses.

Meeting of Junior Gavel club with Mrs. George Riser. 3 p. m.

The Children's Theater of Barkdull Faulk school will present "Aladdin and his Wonderful Lamp" under the auspices of the Barkdull Faulk P.-T. A., at Neville High school auditorium, 4 p.m.

Sunday

The D. B. S. alumni will meet at the home of Mrs. Paul Keller, 309 Breard street at 3 p.m. Hostesses will be Miss Mildred Keller and Miss Beverly Peevy.

* * *

The Ouachita Parish P.-T. A. will hold its March meeting in the Ouachita Parish Grammar school auditorium. The program will be furnished by pupils of the grammar school and will have a St. Patrick day theme.

The regular meeting of St. Matthews' P.-T. A. will be held at 3 o'clock, Monday afternoon instead of at night as has been erroneously stated.

It will be the annual safety meeting with Miss Ivo Wilson and Mr. Olan Black, the principal speakers. Members of troop 1 of Boy Scouts will be presented in a short skit.

All members are urged to attend this meeting.

Yellow jonquils graced Mrs. Malcolm Biedenharn's luncheon table in her home on Pargoud boulevard, when she entertained members of her Thursday luncheon-bridge club.

A four-course luncheon with broiled chicken the piece de resistance was served to Mrs. C. C. Boardman, Mrs. C. W. Wallace, Mrs. Joseph Washburn, Mrs. Carl McHenry, Mrs. Murray Hudson and Mrs. Clyde Paine.

Mrs. W. E. Smith has as her guests, her sister, Mrs. Julia Philips of Birmingham, Ala., and her daughter, Mrs. E. S. Richardson, Jr., of Ruston.



MARCH BRIDE . . .

Mrs. Edward Gibbs Tisdale, who before her marriage in this city March 2, was Miss Natalie Holt, daughter of Mr. and Mrs. John Holt of Bastrop. Mr. Tisdale is the son of Mr. and Mrs. J. B. Tisdale of Bastrop.

Miss Neill Marries Lieutenant Cheatwood

Impressive Ceremony Solemnized At Ruston Methodist Church; Couple To Live In Washington

Claiming prominence among the springtime nuptials was the wedding of Miss Mona Louise Neill, daughter of Mr. and Mrs. Ross C. Neill of Ruston, and Lieutenant Harold Cheatwood of Washington, D. C. Saturday, March 2, at the Methodist church, Ruston, at 7:30 o'clock in the evening with the pastor Rev. Guy Hicks, officiating.

The Ruston Leador had the following to say in regard to the wedding:

"The church was decorated for the occasion by Mrs. Clyde Johnston, with tall baskets of white calla lilies, snapdragons, pots of ferns and southern smilax, cathedral tapers elevated in a triangle to a point in the center of which a Chinese candelabra was placed.

"A prenuptial musical program was rendered with Mrs. S. L. White at the organ. Those rendering vocal solos were Miss Dorothy Harris, who sang, 'I Love You Truly,' and Miss Joyce Colvin, 'Because,' accompanied by Judge Richardson at the organ. Judge J. S. Richardson rendered the traditional wedding marches for processional and recessional, during the ceremony playing 'Charming Lady' dedicated to the bride.

"Prior to the ceremony the tapers were lighted by Mr. Jess Harris, Jr., and Mr. John Thurmon, Jr.

"The bridesmaids were Miss Mary Ruth Harris, Shreveport, La.; Miss Mary Elizabeth Harris, Brenau college; Miss Norma Louise Rinehart, Seminole, Okla.; Mrs. Bobbie Cheatwood Quinn, Tangipahoa, and Miss Dorothy Fry, University of Alabama, Gadsden, Ala. The bridesmaids wore frocks of mist pink, fashioned on basque lines with flowing skirts of taffeta, carrying muffs of carnations in contrasting colors.

"Miss Mary Harris, the maid of honor, was gowned in a marsh rose taffeta, made on the same lines of the bridesmaids'. They wore hats of matching tulle and flowers.

"Mr. Jack Darington Armstrong, Spearsville, attended the groom as best man. The groomsmen were Lieutenant L. C. Radford, Lieutenant G. H. Austin, Lieutenant W. A. Rambo, Barksdale field, and John Thurmon, Jr.

"The flower girl was little Jan Johnson, daintily dressed in blue, modeled after the fashion of the bridesmaids.

"Little Ross Neill, Jr., brother of the bride, carried the ring on a pillow, made of feathers from the bride's baby pillow.

"The bride entered on the arm of her father who gave her in marriage.

"She was lovely in her bridal gown of ivory satin fashioned with sweetheart neckline, embroidered in seed pearls and long sleeves fitted from tiny puffs of imported lace. The dress was princess with self-covered buttons extending from the neckline to the waistline in the back. The skirt flowed into a graceful train and her knee length veil fell from a coronet of seed pearls and orange blossoms. Her shower bouquet was of orchids and lilies of the valley. For something old she wore her great grandmother's bracelet, which had been worn by her grandmother and great-grandmother on their wedding days.

"A reception, following the ceremony was held at the country home of the bride's parents at Vienna, where her grandparents reside.

"Throughout the reception suite were noted lovely spring flowers, talisman roses, carnations, southern smilax. The bride's table, lace covered, was centered with the three-tiered wedding cake embossed with a crystallized airplane and the buffet held the lovely bride's cake which was a gift of the maid of honor. Mirrored against the wedding cake were tall pink carnations and sweet peas.

"Out of town guests were from Louisiana, Mississippi, Georgia, Alabama, Texas, Oklahoma and Missouri.

"Immediately after the reception, the young couple left on a wedding trip to Florida and other places along the coast, after which they will make their home in Washington, D. C., where Lieutenant Cheatwood is connected with the United States Air corps."

* * *

Spanish War Auxiliary Observes 10th Birthday

In commemoration of the tenth anniversary of its organization Thompson Wood Lee auxiliary No. 10, U. S. W. V., entertained with a beautifully planned birthday party with members of the camp as guests. Mrs. Stella Courtney, the auxiliary first president, is again holding this important office and was in a measure responsible for the success of the affair. A short business session was held prior to the festivities, only routine business being discussed.

A most interesting history of the outstanding activities of the auxiliary during the past ten years was given by Mrs. Alma McKee, historian and past president. She said in part: "In looking backward much has been accomplished by this small band of patriotic women during the ten years they have been organized.

"One of the most noteworthy achievements was the care of the adopted grandmother who was the responsibility of the auxiliary members until her death a year ago. Another outstanding project, sponsored by the auxiliary, is the essay contest open to the high school students of Monroe. This contest was begun during Mrs. Mamie Arnette's first term of office as president. Last year the award was won by a member of the graduating class of the Ouachita Parish High school, Miss Aline Smith. She was given a check for twenty-five dollars, the national award, in addition to a beautiful gold medal by the local auxiliary. The veterans in the hospital at Alexandria are also remembered with cigarettes, candy, books, as are the veterans in the leprosarium at Carville.

"Many things too numerous to mention have been done by the auxiliary and the end is not yet for they stand ready to live up to the motto of the organization, 'Love and Service.'"

Impromptu talks were given by the department president, Mrs. Sarah Gossett, Commander of the Camp P. M. Gayle and R. W. Germany, W. B. Mangham, J. F. Block, Mrs. Elizabeth Taylor, former president of Thompson Wood Lee, and Mrs. W. J. Stodgill of Ruston.

A short musical program featuring E. D. Ross, who played the harmonica, and Mrs. Ross, pianist, was enjoyed during the evening. Songs popular during the Spanish-American war were featured. Miss Marguerite King entertained with several piano numbers.

The cutting of the beautifully embossed birthday cake by the president and the serving of a variety of confections by a coterie of young girls, concluded the evening's pleasures.

NOTICE
MOVED
123 North Grand
REID BEAUTY SUPPLY CO.
INCORPORATED
Phone 5326

ASK FOR
MULHEARN'S
Ambulance Service
PHONE 66
Available At All Hours

Brand New CLOTHES for Easter

We've the grown-up fashions young girls love! Suits, coats, dresses with all the high-style details. And for the boys, just the type clothes they like best of all. Visit the fifth floor tomorrow!



For tomorrow's Sportsmen



THE PALM BEACH Blazer Rugby

TAILORED BY GOODALL Palm Beach FROM THE GENUINE CLOTH

You've seen golf and tennis champions wearing colorful blazer outfits. You've seen them on college men and sports celebrities. Well, here they are—Palm Beach Blazer Rugby ensembles for boys from 4 to 12. The 3-button blazer jacket has horn buttons, patch pockets and a vent. The shorts, in harmonizing solid colors, feature matching belts, pleats, side and hip pockets. Washable, sporty, sturdy—in a grand choice of blue, brown, green and maroon combinations.

$5.95
SIZES 4 to 12

GIRLS' SILK DRESSES
$1.95 to $5.85

Little "Miss" dresses in sizes 7 to 16 years. In new solids, florals and prints. All the new styles for the EASTER parade.





GIRLS' COATS
$10.85 up

Fitted and swagger styles in all the new materials. Sizes 7 to 14 years. Select from our complete stock tomorrow.

BOYS' SUITS
$1 up

For the little fellows, sizes 1 to 6X. New broadcloth materials, in many clever styles. Dress him up for the EASTER parade.





GIRLS' DRESSES
$1.95 up

Dainty styles just like big sister's, sizes 6 months to 6 years, in all the popular materials for all spring.

FIFTH FLOOR THE CHILDREN'S FLOOR!

THE Palace
Mandel Bros.—Proprietors

Easter Gifts that are sure to please!



SILVER-WARE Makes a lasting gift of beauty.



LAMPS for the entire home

Have you seen our new Tole Trays?



Make-Up Boxes in beautiful designs, practically planned.



Hurricane Lamps to add to a charming atmosphere.

CRYSTAL VASES for your Easter flowers



Wooden Trays beautifully designed and always useful.



Crystal Ware in your favorite patterns.

See the Floating Flower-Candles in Our Window

The GIFT Shop
On the Mezzanine
DURRETT'S
117 St. John Phone 500 Monroe



Barefoot Freedom!
FOR EASTER!

Young America hikes on country roads or city sidewalks in comfort!

Growing children must have shoes that have been constructed to conform with ever-growing feet—shoes that have ample toe room! See our selection of long wearing, comfortable footwear for children.

Styles for Boys, Girls





$1.95 $2.95 $3.50

EXCLUSIVE STYLES

THE Palace
Mandel Bros.—Proprietors

University Women To Hold Conference

The ninth biennial conference of the southeast central section of the American Association of University Women will be held in Birmingham, Ala., April 5 and 6, Mrs. William Lamb, president of the Louisiana division has just announced. Miss Martha Enochs of Jackson, Miss., will preside. The section comprises Louisiana, Mississippi, Alabama, Tennessee and Kentucky.

Dr. Howard Odum of the University of North Carolina will strike the keynote in an address on "The South at Its Best, Attainable Standards of Culture and Economy by 1950."

Dr. Mary E. Woolley, president emeritus of Mount Holyoke, will speak on "Women in a Twentieth Century World," and Dr. Mary B. Gibson will lead a forum discussing "Responsibilities of Women in a Democracy."

Mrs. C. C. Colvert, several members of the Monroe branch, and delegates from all branches in Louisiana are planning to attend the conference.

* * *

Local Sodality Gives Pageant

The last in a series of vocational exercises held last week by the Sodality of St. Matthew's Parochial High school included a pageant in which the members of the senior class depicted characters from the various walks of life.

Piano selections, suitable to each vocation portrayed, were rendered by Sister Aloysius, Miss Jo Ann Guerriero read poems in harmony with each animated picture.

The characters were as follows: nurse, Peggy Mirza, and patient, Berchmans Spohrer; bride, Louise Rivoire, groom, Billy Magnani, and their attendants, Helen Devereaux, Marvin DuBos, Frances Cicero and Raymond Magnani; business man, Vincent Anzalone, stenographers, Dorothy Dalton, Nancy Dispensas and Mary Messina, teacher, Rosemary Worsham and students: Robert Baker, Richard Baker, Frank Bruscato, Leon Cappo, Patricia Ann Cruikshank, Angelo Danna, Christine Inzima, Madeline Lyons, Patricia Miller, Dorothy Wallace; Red Cross nurse, Sara Ellen Glaxner, soldier, Guyton Powers; doctor, Joe Gebhardt and patient, Tommy DuBos; priest, Sam Danna; and the Nun, Mary Charles Burkett.

The closing scene of the pageant featured a tableau in which the characters assembled around the Blessed Virgin Mary, portrayed by Miss Veronica Wilds, Miss Guerriero read the poem, "The Ways of Life."

The program directed and staged by Sister Patricia, climaxed a week of activity devoted to the observance of Vocational Week.

A feature of the week's activities was the talks made by prominent men and women of this city who discussed their various occupations for the purpose of aiding the Sodalist students in choosing their vocation.

Charles Amman and Thomas Block were awarded prizes for contributing the best poster on Vocations.

* * *

Jo Ann Ransom Observes Birthday

Birthdays are always a good excuse for merriment, but when, like Jo Ann Ransom, daughter of Mr. and Mrs. A. C. Ransom, you are one of those people born in leap year, an official birthday celebration becomes of even greater importance.

Jo Ann, wearing one of her prettiest party frocks, welcomed her guests in the balloon festooned living room of her parents' home. Following an afternoon devoted to the playing of games and contests, the guests were invited to the dining room where the birthday cake was the cynosure. The table, overlaid with lace, was centered with fluffy yellow rabbits and candy eggs of brilliant hues, suggestive of the Easter season.

Dots in the Easter colors were served with individual cakes and confections. Easter favors were

[illegible] the children at the table, including the favors, which were set [illegible] room.

Mrs. [illegible] assisted in entertaining [illegible] daughter's guests, several [illegible] friends.

Wishing [illegible] Ann happy birthday [illegible]

SAILORS! OFF FACE!

— 1940 EASTER FASHIONS —



THE Flemish SAILOR

$5 - $7.50

The most flattering fashions in many seasons . . . with flowers—veils or semi-tailored trims in black, white, navy, red, toast.

—SECOND FLOOR

THE (P) Palace Mandel Bros.—Proprietors



IT TAKES A CLOSET FULL OF FASHIONS LIKE THESE . . . COSTUME SUITS, COATS AND DRESSES TO SWING YOU INTO

the Easter Parade

IF YOU'RE SLIGHTLY BEWILDERED, IN NEED OF FASHION COUNSEL . . . YOU'LL FIND THAT HERE TOO!



$29.75 up

"If It's New for Easter, We Have It"

BOLERO

Coat Dresses

$10.95 up

Women who know the strategy of choosing clothes with good lines, will select a bolero dress, to add slimness. Sizes for women and misses.

NAVY AND

White Dresses

$10.95 up

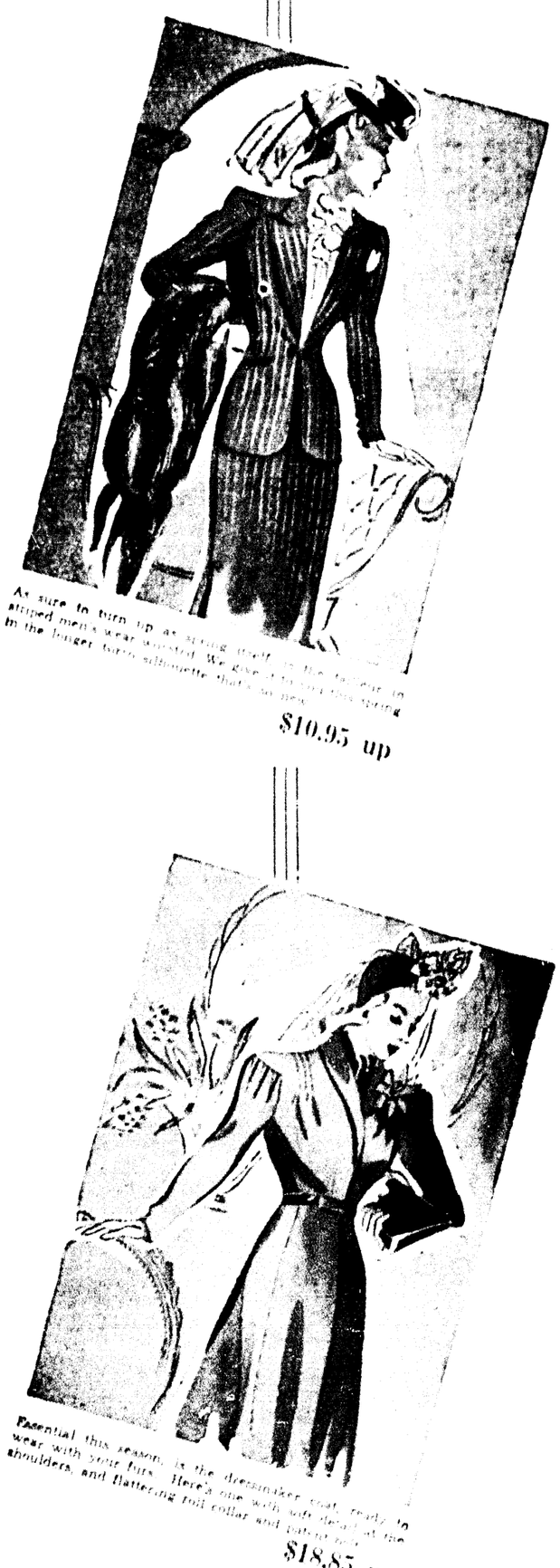
Navy dresses with ruffled white collar, buttons and dress accent of pique, will be one of the leaders in the Easter parade. Select yours tomorrow.

GAY, NEW

Print Frocks

$10 up

Select a print for color this Spring. Slenderizing in gay new styles and color combinations. Misses', women's and junior sizes.



As sure to turn up as spring itself, is this navy and striped men's wear worsted. We give it a new twist in the longer torso silhouette that is most flattering.

$10.95 up



Handbags

$2.95

New hi-colors in the ever popular doeskin. Shiny patents, calfs, alligators, and fabrics. All types and shapes.

Essential this season, is the dressmaker coat, ready to wear with your furs. Here's one with soft detail at the shoulders, and flattering roll collar and pocket trim.

$18.85 up

FASHION FLOOR SECOND FLOOR

IF YOU . . .

have pre-determined exactly the kind of clothes you want to wear this spring, you'll find them here, in our complete stocks of new arrivals.

THE (P) Palace Mandel Bros.—Proprietors



BELOW . . .
Navy Blue Kid, Draped Vamp, Elasticized Fabric Over Instep—
$9.75

Spring is here . . . the refreshing season when a young woman's fancy turns to newer and gayer footwear. We can't enthuse enough over our lovely Rice O'Neill creations. Come in and see for yourself.

BELOW . . .
Blue Kid With Blue Patent Trimming, Boulevard Heels. Same in Black Kid—
$9.75

FOR THE Easter Parade $9.75

Rice O'Neill Footwear

AT RIGHT . . .
Beige Alligator Calf, With Beige or Brown Lacing. (Same in Black Patent)—
$9.75

EXCLUSIVE AT

STREET FLOOR THE (P) Palace Mandel Bros.—Proprietors STREET FLOOR

University Women To Hold Conference

The ninth biennial conference of the southeast central section of the American Association of University Women will be held in Birmingham, Ala., April 5 and 6, Mrs. William Lamb, president of the Louisiana division has just announced. Miss Martha Enochs of Jackson, Miss., will preside. The section comprises Louisiana, Mississippi, Alabama, Tennessee, and Kentucky.

Dr. Howard Odum of the University of North Carolina will strike the keynote in an address on "The South at Its Best: Attainable Standards of Culture and Economy by 1950."

Dr. Mary E. Woolley, president emeritus of Mount Holyoke, will speak on "Women in a Twentieth Century World," and Dr. Mary B. Gibson will lead a forum discussing "Responsibilities of Women in a Democracy."

Mrs. C. C. Colvert, several members of the Monroe branch, and delegates from all branches in Louisiana are planning to attend the conference.

* * *

Local Sodality Gives Pageant

The last in a series of vocational exercises held last week by the Sodality of St. Matthew's Parochial High school included a pageant in which the members of the senior class depicted characters from the various walks of life.

Piano selections, suitable to each vocation portrayed, were rendered by Sister Aloysius, Miss Jo Ann Guerriero read poems in harmony with each animated picture.

The characters were as follows: nurse, Peggy Mirza, and patient, Berchmans Spohrer; bride, Louise Rivoire, groom, Billy Magnani, and their attendants, Helen Devereaux, Marvin DuBos, Frances Cicero and Raymond Magnani; business man, Vincent Anzalone, stenographers, Dorothy Dalton, Nancy Dispensa and Mary Messina; teacher, Rosemary Worsham and students: Robert Baker, Richard Baker, Frank Bruscato, Leon Cappo, Patricia Ann Cruikshank, Angelo Danna, Christine Inzina, Madeline Lyons, Patricia Miller, Dorothy Wallace; Red Cross nurse, Sara Ellen Glaxner, soldier, Guyton Powers; doctor, Joe Gebhardt and patient, Tommy DuBos; priest, Sam Danna; and the Nun, Mary Charles Burkett.

The closing scene of the pageant featured a tableau in which the characters assembled around the Blessed Virgin Mary, portrayed by Miss Veronica Wilds, Miss Guerriero read the poem, "The Ways of Life."

The program directed and staged by Sister Patricia, climaxed a week of activity devoted to the observance of Vocational Week.

A feature of the week's activities was the talks made by prominent men and women of this city who discussed their various occupations for the purpose of aiding the Sodalist students in choosing their vocation.

Charles Amman and Thomas Block were awarded prizes for contributing the best poster on Vocations.

* * *

Jo Ann Ransom Observes Birthday

Birthdays are always a good excuse for merriment, but when, like Jo Ann Ransom, daughter of Mr. and Mrs. A. C. Ransom, you are one of those people born in leap year, an official birthday celebration becomes of even greater importance.

Jo Ann, wearing one of her prettiest party frocks, welcomed her guests in the balloon festooned living room of her parents' home. Following an afternoon devoted to the playing of games and contests, the guests were invited to the dining room where the birthday cake was the cynosure. The table, overlaid with lace, was scattered with fluffy yellow rabbits and candy eggs of brilliant hue, suggestive of the Easter season.

Ices in the Easter colors were served with individual cakes and other confections. Easter favors were distributed among the children at this time, including the balloons, which were set adrift in the living room.

Mrs. Ransom was assisted in extending courtesies to her daughter's guests by several intimate friends.

Wishing Jo Anne happy birthday on her eighth anniversary, were: Ann Bernman, David Louis Borman, Betty Crewthirds, Buddie Swain, Fred Huenefeld, Wayne McDonald, Joan Snelling, Clara Munholland, Raymond Wilsnzick, John Robert Thompson, Bobbie Andrews, Baby Sister Guerriero, Patricia Guerriero, Patricia Wadley, Maurine Linquist, Barlow Inabnet, Fred Hancock, John Hardy, Filhiol, Wilma Sandle, Beckie Hatfield, Linda Hair, Billy Hatfield, Tommie Sue Eaves, Mary Wilton, McDonald, Ann Todd, Bettie Jane Bennett, Sarah Ellen Bruno, Marjorie Sue Norton, Eula Clay Demanchey, Elizabeth Rush, R. J. Goza, Dick Ritzell, Barbara Ann Kelso, Jane Steed, Mary Gertrude Rodriguez, Lousette Trousdale, Helen Wilds, Marjorie Eubanks.

SAILORS! OFF FACE!

— 1940 EASTER FASHIONS —



THE Flemish SAILOR

$5 - $7.50

The most flattering fashions in many seasons . . . with flowers—veils or semi-tailored trims in black, white, navy, red, toast.

—SECOND FLOOR

THE P. Palace Mosar Bros.—Proprietors



IT TAKES A CLOSET FULL OF FASHIONS LIKE THESE . . . COSTUME SUITS, COATS AND DRESSES TO SWING YOU INTO

the Easter Parade

IF YOU'RE SLIGHTLY BEWILDERED, IN NEED OF FASHION COUNSEL . . . YOU'LL FIND THAT HERE TOO!



The flash of whitz makes this costume suit as cleanly crisp as the season! Wide, notched revers are removable for easy cleaning, as is the band on the dress.

$29.75 up

"If It's New for Easter, We Have It"



BOLERO

Coat Dresses

$10.95 up

Women who know the strategy of choosing clothes with good lines, will select a bolero dress, to add slimness. Sizes for women and misses.

NAVY AND

White Dresses

$10.95 up

Navy dresses with ruffled white collar, buttons and dress accent of pique, will be one of the leaders in the Easter parade. Select yours tomorrow.

GAY, NEW

Print Frocks

$10 up

Select a print for color this Spring. Slenderizing in gay new styles and color combinations. Misses', women's and junior sizes.



Handbags

$2.95

New hi-colors in the ever popular doeskin. Shiny patents, calfs, alligators, and fabrics. All types and shapes.



As sure to turn up as spring itself, is the tailleur in striped men's wear worsted. We give it to you this spring in the longer torso silhouette that's so new.

$10.95 up



Essential this season, is the dressmaker coat, ready to wear with your furs. Here's one with soft detail at the shoulders, and flattering roll collar and patent belt.

$18.85 up

FASHION FLOOR SECOND FLOOR!

IF YOU . . .

have pre-determined exactly the kind of clothes you want to wear this spring, you'll find them here, in our complete stocks of new arrivals.

THE P. Palace Mosar Bros.—Proprietors

Missouri Pacific Women's Club Tea Marks Seven Years Of Achievement



News-Star World Staff Photo.

CLUB WOMEN OBSERVE ANNIVERSARY . . .

Prominent members of the Missouri Pacific Women's club served as hostesses when the seventh anniversary of the club's existence was observed in charming manner during the tea hour last Monday. Reading from left to right they are: Mrs. J. C. Leath, club president, Mrs. S. A. Moss, charter member and organizer, Mrs. G. E. Bruce, Mrs. P. J. Newman, Mrs. P. B. Collier, Mrs. A. E. Loyd, and Mrs. J. G. Keller.



Photo By Griffin.

GOOD FRIENDS GET TOGETHER . . .

June Griffin, lovely young daughter of Mrs. J. E. Griffin, entertained six of her most intimate friends at dinner in celebration of her twelfth birthday anniversary. They are all popular members of Monroe's younger beau monde. Reading from left to right, top row, they are: Joy Harper, Sally Foster, Patsy Snelling, Gail Stewart. Lower row: Betty Hale, Mary Alice Mickel and the young hostess. Pictures taken in techni-color were a distinct feature of the evening's pleasures.

Six Past Presidents Present At Occasion

Charming Informality Prevails During Receiving Hours; Many Guests Present

A significant event in Missouri Pacific Women's club circles was the tea Monday afternoon in the flower banked club rooms, commemorating seven years of splendid achievement.

Six past presidents of the Missouri Pacific Women's club who have interested themselves in the work being done, were present on this occasion and stood with this year's president, Mrs. J. C. Leath, to welcome the guest and to extend courtesies for which this club has an enviable reputation. The past presidents are Mrs. S. A. Moss, Mrs. G. E. Bruce, Mrs. P. J. Newman, Mrs. J. G. Keller, Mrs. P. B. Collier and Mrs. A. E. Loyd.

Charming informality prevailed during the receiving hours with a musical program rendered by Mrs. Dean Selig, violinist, and Mrs. Audie Moffett, pianist, a distinct feature.

The tea table, overlaid with handsome lace, was developed in shades of yellow with an immense crystal bowl overflowing with yellow daffodils, forming the central floral note. Candles in silver candelabra gleamed along the board where silver trays held assorted confections.

Mrs. C. W. Oseland and Mrs. M. R. Hausherr presided over the silver coffee urns gracing either end of the table. They were assisted by Mrs. C. O. Bedgood, Mrs. C. W. Dodgen, Mrs. L. C. DeMasterson, Mrs. C. R. Pedigo and Mrs. Barney Roe.

Others extending courtesies were Mrs. A. J. Speer, Mrs. W. E. Young, Mrs. Gus Williams and Mrs. A. R. Thompson.

Of charming sentiment was the presentation of beautiful corsages to the past presidents and all those who assisted in the courtesies including Mrs. Leath.

The splendid cooperation existing among the members of this club is the secret perhaps of its rapid growth and the firm niche the club now occupies in the civic life of the city. Members who have worked side by side, striving at all times to uphold the ideals of the club, were present, en masse to assist in making the seventh anniversary an event of great social significance.

Among the members noted were: Mmes. P. B. Collier, A. J. Speer, W. E. Young, F. C. McMullen, M. R. Hausherr, O. M. Dowdey, B. R. Roe, S. A. Moss, L. E. Hately, Gus Williams, W. E. Burke, Maymie E. Flacy, J. C. Leath, A. R. Thompson, P. O. Bedgood, E. K. Hunt, C. W. Oseland, H. L. Cavaness, H. L. Moore, Paul Newman, J. G. Keller, L. N. DeMasterson, George Bruce, C. W. Dodgen, W. C. Lanier, R. E. Evans, J. H. Moore, C. R. Pedigo, H. H. Gudger, G. L. Baker, Estelle Brantley, Alma Boyette, L. O. Harkness, A. E. Loyd, J. L. Hargrove, A. G. Thornton, L. A. Allen, Winfred Pitcock, D. H. Marshall, F. X. Shaughnessy and Jack Clawson.

Visitors: Mmes. Robert Wunch, Rose Harris, M. P. Hebert, George Bordelon of Alexandria, L. W. Kessler, Frank Edney, J. L. Coenan, Dean Sehg, Audie Moffett, G. M. Snellings, D. A. Breard, May Williams of Detroit, Mich., Mrs. Thomas Davenport, F. Shows, W. M. Harper, Charles H. Reid, J. A. Winkler, Jr., Bert Coverdale, G. A. Bennett, James A. Noe, Ted Mahr, Miss Lora Mae Thompson, Mr. S. A. Moss, and Mrs. May Williams of Detroit, Mich.

Music Guild Meets With Mrs. Lawson

Mrs. E. Everett Lawson was hostess on Wednesday afternoon, when members of the Music Guild met at her home for their first March meeting.

At the conclusion of the business session, presided over by the president, Mrs. P. A. Poag, members read in unison the quotation which prefaced the scheduled program on "Bohemia, Hungary and Poland"—"With melting airs, or martial, brisk or grave, some chord in unison with what we hear is touched within us and the heart replies."

As Bohemia has found musical recognition through Smetana and Dvorak, Hungary through Liszt and Poland through Chopin and Paderewski, these countries merit special mention in the year's study of "Music From All Nations."

Mrs. H. M. James presented a comprehensive paper concerning "Musical Achievements of Bohemian, Hungarian and Polish Composers," and said in part.

"The countries of Bohemia and Hungary have given to the world some of its best composers and compositions, one of the most famous being Dvorak. He was educated in the music school in Prague, and is known as one of the most gifted composers of the modern school. He wrote symphonies, cantatas, sacred works and chamber music. His 'Spectre's Bride,' the remarkable 'New World Symphony' and the piano quintet, 'Op. 81,' are exceptionally fine work.

"Liszt is probably the greatest Hungarian composer. His artistic performance in Weimar, as conductor of the court orchestra made it one of the most vital musical centers of the continent. Liszt distinguished himself, also, as a composer, and a considerable body of music bears his name. Being also an author of much merit, he made valuable contributions to the literature of music.

"Poland, through a setting for turbulance during the past two centuries, has always been rich in historical works and memoirs. She possesses writers, musicians and painters, whose genius is recognized in all parts of the world. Rich material for song has been furnished by the dramatic history of Poland, so full of splendor and military glory. Waclaw, born in 1529, was the most outstanding of the early composers. Of the later school, the name of Chopin (1810-1849) synonymous with beauty, grace, delicacy and imaginative genius. Many of Polands great composers and musicians were students of Chopin. All his life the delicate charm and expression of his playing excited great public attention. From 1831 to his death, Chopin lived in Paris."

"One of the present day geniuses of piano is Paderewski, Polish statesman, composer and genius. He is one of the greatest masters of the piano the world has ever known."

Succeeding numbers on the program were compositions representative of composers of the above European group.

Mrs. Dallas Goss sang "Songs My Mother Taught Me," by Dvorak.

Scharwenka's piano duet "Suite Op. 41" was played by Mrs. F. C. Holden and Mrs. Willys Hopkins.

Mrs. Clyde Pedigo rendered the vocal solo "Thou Art Like a Flower," by Rubinstein. Mrs. E. Everett Lawson was piano accompanist.

The hostess served refreshments during the social hour to Mesdames J. Norman Coon, R. W. Cretney, P. A. Colvin, Dallas Goss, F. C. Holden, Willys Hopkins, H. M. James, B. B. Martin, Reynolds McWilliams, Paul Newman, P. A. Poag, Clyde Pedigo, Raymond Spence, Mrs. C. L. Shear of Washington, D. C., and Mrs. C. T. Long of Maryland.

Mrs. Poag Fetes Opera Club

Members of the Opera club enjoyed the cordial hospitality extended in the home of Mrs. P. A. Poag on Thursday with Mrs. C. R. Tidwell, co-hostess. A delicious luncheon course was served the guests upon arrival.

The meeting was opened with the singing of the club song "Louisiana" and was followed by the collect. Two new members were introduced at this time, Mrs. B. R. Colvin and Mrs. John C. Best, Jr.

A business session was conducted by the president, Mrs. J. Norman Coon. Plans for future activities were discussed.

The study of the "Wagnerian Cycle of Operas" was continued with "Die Walkure," the music drama in three acts, the second of the "Der Ring des Nibeluger" series. Music and libretto by Richard Wagner was first produced in Munich, June 25, 1870. In continuing the story from the last lesson Mrs. Norman Coon told of the mighty god, Wotan, fearing the dire consequences that might befall him for having owned the magic ring, cursed by its rightful owner, Alverich, the gnome, had caused a band of warrior-maidens, the Valkyries, to guard his kingdom day and night. And upon earth he had begotten Siegmund and Sieglinde, two splendid children, whom he had watched grow up in ignorance of one another, predestining them to meet and give the world a valorous, mighty son.

Miss Clara Frieberg gave brilliant interpretations of two selections from the Wagnerian Cycle.

A general discussion, conducted by Mrs. C. R. Pedigo, brought the program to a close.

Those present at this time were Mrs. Charles Bennett, Mrs. J. Norman Coon, Mrs. V. S. Garnett, Mrs. E. C. Gibson, Mrs. E. J. Hinkle, Mrs. J. C. Kramer, Jr., Mrs. B. B. Martin, Mrs. Paul Newman, Mrs. C. W. Oseland, Mrs. L. V. Tarver, Mrs. E. R. Whitaker, Mrs. R. O. Ware, Mrs. P. A. Poag, Mrs. C. R. Pedigo, Mrs. C. R. Tidwell, Miss Clara Frieberg, Mrs. Raymond Spence, Mrs. W. R. Windham and Mrs. D. M. Smith.

Readers Clique Holds Meeting

Mrs. Raymond John arranged bowls of purple and yellow narcissi in her home when she entertained members of the Readers Clique, Thursday afternoon.

Following the short business session, presided over by the president, Mrs. Leon Dennis, the members and guests were entertained with a constructive lecture on flowers by Mrs. W. M. Harper, guest speaker for the afternoon. Mrs. Harper's subject, "Fun with Flowers" covered flower arrangement and several interesting points to remember when purchasing flowers from florists. Always place flowers in water several minutes before arranging. In placing them one by one in your vase, it is much easier to blend the contrasting colors. Don't use tall vases of flowers on coffee tables or in front of mirrors. This should also be kept in mind when using flowers for the center piece on your dining table. Fancy containers are not always the best to use. Don't have flowers too fixed or exact. Gardenias have to be sprinkled as they use water through their petals.

Members present were: Mesdames Cecil Blanchard, X. Holt, J. S. Harbuck, John Whitfield, Merrell Williams, Fred Hemler, Leon Dennis, Burl Hollis, Mike John, Jr., R. O. Ware, R. C. Kester, Raymond John, and guests, Mrs. R. K. Howard and Mrs. W. M. Harper.

Public Library Popular With Men

Men are turning, more and more, to the Monroe public library for their reading material. There was a time, not far back, when men shied away from the library, regarding it as a place for women and children to browse. Today, according to the library staff, men are fast becoming regular patrons as they find there books of interest for their serious and recreational reading.

For the benefit of men in this community who are unaware of the wealth of reading material available, the following books are suggested by a member of the staff:

"Country Lawyer," by Bellamy Partridge, "Factories in the Field," by Carey McWilliams; "The Nazarene" (a novel based on the life of Christ), by Sholem Asch; "The New Adventures of Ellery Queen," by Ellery Queen; "The Ramparts We Watch," by George Fielding Elliot; "Inside Asia and Inside Europe," by John Gunther; "Through Embassy Eyes," by Martha Dodd; "Anthony Eden," by Alan Campbell Johnson; "Book of Major Sports," by William Hughes; "How Criminals Are Caught," by Arnold Miles; "You and Heredity," by Amran Scheinfeld; "Soilless Growth of Plants," by Carlton Ellis.

Brown-Heath

Of interest was the marriage of Miss Winifred Heath, lovely young daughter of Mr. and Mrs. W. M. Heath of Mangham, and Mr. H. Leon Brown, son of Mrs. W. H. Brown and the late W. H. Brown of Clarksville, Tex.

The ceremony was quietly solemnized in the home of the bride's parents Sunday morning at 8:30 o'clock, with Rev. John J. Kitchingham of Columbia officiating.

The bride was lovely in a moonlight blue model with navy accessories. Her corsage was of white orchids.

Immediately after a 9 o'clock breakfast, which was served to the intimate friends and relatives, the bride changed to a lovely navy model appropriate for their honeymoon trip to Clarksville, Tex. After a visit with the parents of the groom, the couple have returned and will be at home to their friends in Winnsboro, where Mr. Brown is designing florist for the Winnsboro Flower Shoppe.

A springtime wedding characterized by lovely simplicity was that of Miss Lucille Petty, daughter of Mr. and Mrs. Landry Petty, and John Samuel Holmes, son of Dr. and Mrs. N. S. Holmes of Eros, La., on the third of March, at the home of Mr. and Mrs. J. D. Petty, 704 Bres avenue, this city, at two o'clock in the afternoon.

The double ring ceremony was performed by Rev. F. L. Hearne in the presence of a few intimate friends and members of the family.

Tall French garden baskets overflowing with rose colored camellias, formed the background for the ceremony which took place before an improvised altar in the reception suite, flanked by tall candelabra supporting cathedral tapers.

The bride's attendant, Miss Mary Elizabeth Smith, wore a lovely spring model of ashes of roses with navy blue accessories and a corsage of sweetheart roses and pink sweet peas. The bridegroom was attended by Merlin Milstead of Sterlington, La.

The bride wore a beautiful model of poudre blue crepe with navy blue accessories with a corsage of gardenias and valley lilies.

Following the ceremony an informal reception was held with Mrs. Petty extending gracious courtesies.

The bride's table in the dining room, overlaid with handsome lace, was adorned with the beautifully embossed wedding cake which was cut by the bride and served with other confections. At either end of the table was a crystal bowl overflowing with white carnations and gardenias.

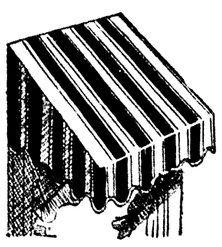
The beautiful wedding gifts, including linen, china, silver and crystal, were on display in a room set apart for this purpose.

Mr. and Mrs. Holmes left for a honeymoon on the gulf coast and New Orleans and will later be at home in Eros where Mr. Holmes is a prominent young business man.

Mrs. Holmes is a graduate of the Waverly, Tenn., high school and was graduated from the Monroe Commercial school. Mr. Holmes attended Louisiana Polytechnic institute at Ruston.

Out-of-town guests attending the wedding were Dr. and Mrs. Holmes, parents of the bride-groom and Mr. and Mrs. I. P. Ray of Calhoun, Mr. and Mrs. R. L. Golson and Mrs. J. P. Golson of Eros.

SPRING IS HERE . . .
IT'S AWNING TIME AGAIN!



At Last a Ventilated
All Metal Awning
That is Practical
and
Lasts a Lifetime

- Portable with Lifetime Permanency
- 8 to 10 Degrees Cooler Than Canvas
- Insurable Against Tornado and Fire
- Indirect Infiltration of Light
- Artistic in Appearance
- Will Harmonize with Any Architectural Style
- Color Scheme to Harmonize With Any Building
- Can Be Repainted to Harmonize With Any Future Color Scheme
- Sold On Easy Payment Plans Up to 36 Months

Ask Us About It

MONROE ROOFING & SHEET METAL WORKS
Phone 5 or 5309-J

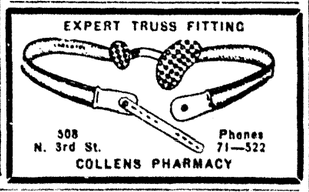


Do you know the most beautiful way to spread the glad Easter tidings—is

Say it with Flowers
Flower Shoppe, Inc.
MRS. A. ARENT & MRS. B. I. HIRSCH
1004 N. THIRD PHONES 565 & 479

Easter Special
PERMANENTS
Oil Solution . . . Soft and Natural Waves
$2
Phone 1872
Upstairs over Morgan & Lindsey. Use stairway rear of Morgan & Lindsey Bldg.
ROSELYN SIMMONS BEAUTY SHOP

EXPERT TRUSS FITTING



508 N. 3rd St. Phones 71—522
COLLENS PHARMACY

New 1940 Emergency
AMBULANCE
Phone 577
Available Any Hour Day or Night
Dixie Funeral Home
"Monroe's Most Beautiful Funeral Home"
DIGNIFIED BUT NOT EXPENSIVE

NEXT SUNDAY IS EASTER
Let YOUR SON Be The Best Dressed BOY In Town On
EASTER MORNING
With a Complete Outfit from
D. MASUR & SONS



Boys' Tropical Worsted Long Pants
SUITS $9.85 Up
Age 10 to 18
(Students' Sizes 33 to 38 $10.85 Up)
Boys' Wool Colorful
TWEED COAT AND SLAX
Newest Outfit for Boys $12.85 Up
Boys' White
LINEN SUITS
With Two Pairs Knickers $5.85 Up
(Boys' White Linen Suits with Longies .....$7.95 Up)
Boys' White and Striped
CORDED SUITS
With Longies ..... $7.45 Up
● Belts ● Socks ● Underwear ● Ties
And Other Accessories to Complete His Easter Attire.
BOYS' HATS
Match his suit with a new Hat. All Spring shades. $1.65
Boys' New
Spring Slacks ...$1.50 up
Shorts .....$1.00 up
Knickers .....$1.45 up
Boys' Tom Sawyer and Munsing
Polo Shirts 50c to $1.45
Solids, Stripes, and the new Confucius say: Shirts.
Boy's Sky Rider OXFORDS {Sport} $3.50
Buy your Boys' Outfit from a Boys' Store . . . Special attention to alterations at no additional cost.
Use Your Charge Account or Our Convenient Lay-Away Plan
D. MASUR & SONS
"BOY SCOUT OUTFITTERS"

Missouri Pacific Women's Club Tea Marks Seven Years Of Achievement



News-Star—World Staff Photo.

CLUB WOMEN OBSERVE ANNIVERSARY . . .

Prominent members of the Missouri Pacific Women's club served as hostesses when the seventh anniversary of the club's existence was observed in charming manner during the tea hour last Monday. Reading from left to right they are: Mrs. J. C. Leath, club president, Mrs. S. A. Moss, charter member and organizer, Mrs. G. E. Bruce, Mrs. P. J. Newman, Mrs. P. B. Collier, Mrs. A. E. Loyd, and Mrs. J. G. Keller.



Photo By Griffin.

GOOD FRIENDS GET TOGETHER . . .

June Griffin, lovely young daughter of Mrs. J. E. Griffin, entertained six of her most intimate friends at dinner in celebration of her twelfth birthday anniversary. They are all popular members of Monroe's younger beau monde. Reading from left to right, top row, they are: Joy Harper, Sally Foster, Patsy Snelling, Gail Stewart. Lower row: Betty Hale, Mary Alice Mickel and the young hostess. Pictures taken in techni-color were a distinct feature of the evening's pleasures.

Six Past Presidents Present At Occasion

Charming Informality Prevails During Receiving Hours; Many Guests Present

A significant event in Missouri Pacific Women's club circles was the tea Monday afternoon in the flower banked club rooms, commemorating seven years of splendid achievement.

Six past presidents of the Missouri Pacific Women's club who have interested themselves in the work being done, were present on this occasion and stood with this year's president, Mrs. J. C. Leath, to welcome the guest and to extend courtesies for which this club has an enviable reputation. The past presidents are Mrs. S. A. Moss, Mrs. G. E. Bruce, Mrs. P. J. Newman, Mrs. J. G. Keller, Mrs. P. B. Collier and Mrs. A. E. Loyd.

Charming informality prevailed during the receiving hours with a musical program rendered by Mrs. Dean Selig, violinist, and Mrs. Audie Moffett, pianist, a distinct feature.

The tea table, overlaid with handsome lace, was developed in shades of yellow with an immense crystal bowl overflowing with yellow daffodils, forming the central floral note. Candles in silver candelabra gleamed along the board where silver trays held assorted confections.

Mrs. C. W. Oseland and Mrs. M. R. Hausherr presided over the silver coffee urns gracing either end of the table. They were assisted by Mrs. C. O. Bedgood, Mrs. C. W. Dodgen, Mrs. L. C. DeMasterson, Mrs. C. R. Pedigo and Mrs. Barney Roe.

Others extending courtesies were Mrs. A. J. Speer, Mrs. W. E. Young, Mrs. Gus Williams and Mrs. A. R. Thompson.

Of charming sentiment was the presentation of beautiful corsages to the past presidents and all those who assisted in the courtesies including Mrs. Leath.

The splendid cooperation existing among the members of this club is the secret perhaps of its rapid growth and the firm niche the club now occupies in the civic life of the city. Members who have worked side by side, striving at all times to uphold the ideals of the club, were present, en masse to assist in making the seventh anniversary an event of great social significance.

Among the members noted were:

Mmes. P. B. Collier, A. J. Speer, W. E. Young, F. C. McMullen, M. R. Hausherr, O. M. Dowdey, B. R. Roe, S. A. Moss, L. E. Hately, Gus Williams, W. E. Burke, Maymie E. Flacy, J. C. Leath, A. R. Thompson, P. O. Bedgood, E. K. Hunt, C. W. Oseland, H. L. Cavaness, H. L. Moore, Paul Newman, J. G. Keller, L. N. DeMasterson, George Bruce, C. W. Dodgen, W. C. Lanier, R. E. Evans, J. H. Moore, C. R. Pedigo, H. H. Gudger, G. L. Baker, Esteile Brantley, Alma Boyette, L. O. Harkness, A. E. Loyd, J. L. Hargrove, A. G. Thornton, L. A. Allen, Winfred Fitcock, D. H. Marshall, F. X. Shaughnessy and Jack Clawson.

Visitors: Mmes. Robert Wunch, Rose Harris, M. P. Hebert, George Bordelon of Alexandria, L. W. Kessler, Frank Edney, J. L. Coenan, Dean Selig, Audie Moffett, G. M. Snellings, D. A. Breard, May Williams of Detroit, Mich., Mrs. Thomas Davenport, E. Shows, W. M. Harper, Charles H. Reid, J. A. Winkler, Jr., Bert Coverdale, G. A. Bennett, James A. Noe, Ted Mahr, Miss Lora Mae Thompson, Mr. S. A. Moss, and Mrs. May Williams of Detroit, Mich.

* * *

Music Guild Meets With Mrs. Lawson

Mrs. E. Everett Lawson was hostess on Wednesday afternoon, when members of the Music Guild met at her home for their first March meeting.

At the conclusion of the business session, presided over by the president, Mrs. P. A. Poag, members read in unison the quotation which prefaced the scheduled program on "Bohemia, Hungary and Poland"—"With melting airs, or martial, brisk or grave; some chord in unison with what we hear is touched within us and the heart replies."

As Bohemia has found musical recognition through Smetana and Dvorak, Hungary through Liszt and Poland through Chopin and Paderewski, these countries merit special mention in the year's study of "Music From All Nations."

Mrs. H. M. James presented a comprehensive paper concerning "Musical Achievements of Bohemian, Hungarian and Polish Composers," and said in part.

"The countries of Bohemia and Hungary have given to the world some of its best composers and compositions, one of the most famous being Dvorak. He was educated in the music school in Prague, and is known as one of the most gifted composers of the modern school. He wrote symphonies, cantatas, sacred works and chamber music. His 'Spectre's Bride,' the remarkable 'New World Symphony' and the piano quintet, 'Op. 81,' are exceptionally fine work.

"Liszt is probably the greatest Hungarian composer. His artistic performance in Weimar, as conductor of the court orchestra made it one of the most vital musical centers of the continent. Liszt distinguished himself, also, as a composer, and a considerable body of music bears his name. Being also an author of much merit, he made valuable contributions to the literature of music.

"Poland, through a setting for turbulance during the past two centuries, has always been rich in historical works and memoirs. She possesses writers, musicians and painters, whose genius is recognized in all parts of the world. Rich material for song has been furnished by the dramatic history of Poland, so full of splendor and military glory. Waclaw, born in 1529, was the most outstanding of the early composers. Of the later school, the name of Chopin (1810-1849) is synonymous with beauty, grace, delicacy and imaginative genius. Many of Polands great composers and musicians were students of Chopin. All his life the delicate charm and expression of his playing excited great public attention. From 1831 to his death, Chopin lived in Paris."

"One of the present day geniuses of piano is Paderewski, Polish statesman, composer and genius. He is one of the greatest masters of the piano the world has ever known."

Succeeding numbers on the program were compositions representative of composers of the above European group.

Mrs. Dallas Goss sang "Songs My Mother Taught Me," by Dvorak.

Scharwenka's piano duet "Suite Op. 41" was played by Mrs. F. C. Holden and Mrs. Willys Hopkins.

Mrs. Clyde Pedigo rendered the vocal solo "Thou Art Like a Flower," by Rubinstein. Mrs. E. Everett Lawson was piano accompanist.

The hostess served refreshments during the social hour to Mesdames J. Norman Coon, R. W. Cretney, P. A. Colvin, Dallas Goss, F. C. Holden, Willys Hopkins, H. M. James, B. B. Martin, Reynolds McWilliams, Paul Newman, P. A. Poag, Clyde Pedigo, Raymond Spence, Mrs. C. L. Shear of Washington, D. C., and Mrs. C. T. Long of Maryland.

* * *

Mrs. Poag Fetes Opera Club

Members of the Opera club enjoyed the cordial hospitality extended in the home of Mrs. P. A. Poag on Thursday with Mrs. C. R. Tidwell, co-hostess. A delicious luncheon course was served the guests upon arrival.

The meeting was opened with the singing of the club song "Louisiana" and was followed by the collect. Two new members were introduced at this time, Mrs. B. R. Colvin and Mrs. John C. Best, Jr.

A business session was conducted by the president, Mrs. J. Norman Coon. Plans for future activities were discussed.

The study of the "Wagnerian Cycle of Operas" was continued with "Die Walkure," the music drama in three acts, the second of the "Der Ring des Nibeluger" series. Music and libretto by Richard Wagner was first produced in Munich, June 25, 1870. In continuing the story from the last lesson Mrs. Norman Coon told of the mighty god, Wotan, fearing the dire consequences that might befall him for having owned the magic ring, cursed by its rightful owner, Alverich, the gnome, had caused a band of warrior-maidens, the Valkyries, to guard his kingdom day and night. And upon earth he had begotten Siegmund and Sieglinde, two splendid children, whom he had watched grow up in ignorance of one another, predestining them to meet and give the world a valorous, mighty son.

Miss Clara Frieberg gave brilliant interpretations of two selections from the Wagnerian Cycle.

A general discussion, conducted by Mrs. C. R. Pedigo, brought the program to a close.

Those present at this time were Mrs. Charles Bennett, Mrs. J. Norman Coon, Mrs. V. S. Garnett, Mrs. E. C. Gibson, Mrs. E. J. Hinkle, Mrs. J. C. Kramer, Jr., Mrs. B. B. Martin, Mrs. Paul Newman, Mrs. C. W. Oseland, Mrs. L. V. Tarver, Mrs. E. R. Whitaker, Mrs. R. O. Ware, Mrs. P. A. Poag, Mrs. C. R. Pedigo, Mrs. C. R. Tidwell, Miss Clara Frieberg, Mrs. Raymond Spence, Mrs. W. R. Windham and Mrs. D. M. Smith.

Readers Clique Holds Meeting

Mrs. Raymond John arranged bowls of purple and yellow narcissi in her home when she entertained members of the Readers Clique, Thursday afternoon.

Following the short business session, presided over by the president, Mrs. Leon Dennis, the members and guests were entertained with a constructive lecture on flowers by Mrs. W. M. Harper, guest speaker for the afternoon. Mrs. Harper's subject, "Fun with Flowers" covered flower arrangement and several interesting points to remember when purchasing flowers from florists. Always place flowers in water several minutes before arranging. In placing them one by one in your vase, it is much easier to blend the contrasting colors. Don't use tall vases of flowers on coffee tables or in front of mirrors. This should also be kept in mind when using flowers for the center piece on your dining table. Fancy containers are not always the best to use. Don't have flowers too fixed or exact. Gardenias have to be sprinkled as they use water through their petals.

Members present were: Mesdames Cecil Blanchard, X. Holt, J. S. Harbuck, John Whitfield, Merrell Williams, Fred Hemler, Leon Dennis, Burl Hollis, Mike John, Jr., R. O. Ware, R. C. Kester, Raymond John, and guests, Mrs. R. K. Howard and Mrs. W. M. Harper.

* * *

Public Library Popular With Men

Men are turning, more and more, to the Monroe public library for their reading material. There was a time, not far back, when men shied away from the library, regarding it as a place for women and children to browse. Today, according to the library staff, men are fast becoming regular patrons as they find there books of interest for their serious and recreational reading.

For the benefit of men in this community who are unaware of the wealth of reading material available, the following books are suggested by a member of the staff:

"Country Lawyer," by Bellamy Partridge, "Factories in the Field," by Carey McWilliams; "The Nazarene" (a novel based on the life of Christ), by Sholem Asch; "The New Adventures of Ellery Queen," by Ellery Queen; "The Ramparts We Watch," by George Fielding Elliot; "Inside Asia and Inside Europe," by John Gunther; "Through Embassy Eyes," by Martha Dodd; "Anthony Eden," by Alan Campbell Johnson; "Book of Major Sports," by William Hughes; "How Criminals Are Caught," by Arnold Miles; "You and Heredity," by Amran Scheinfeld; "Soilless Growth of Plants," by Carlton Ellis.

* * *

Brown-Heath

Of interest was the marriage of Miss Winifred Heath, lovely young daughter of Mr. and Mrs. W. M. Heath of Mangham, and Mr. H. Leon Brown, son of Mrs. W. H. Brown and the late W. H. Brown of Clarksville, Tex.

The ceremony was quietly solemnized in the home of the bride's parents Sunday morning at 8:30 o'clock, with Rev. John J. Kitchingham of Columbia officiating.

The bride was lovely in a moonlight blue model with navy accessories. Her corsage was of white orchids.

Immediately after a 9 o'clock breakfast, which was served to the intimate friends and relatives, the bride changed to a lovely navy model appropriate for their honeymoon trip to Clarksville, Tex. After a visit with the parents of the groom, the couple have returned and will be at home to their friends in Winnsboro, where Mr. Brown is designing florist for the Winnsboro Flower Shoppe.

* * *

A springtime wedding characterized by lovely simplicity was that of Miss Lucille Petty, daughter of Mr. and Mrs. Landry Petty, and John Samuel Holmes, son of Dr. and Mrs. N. S. Holmes of Eros, La., on the third of March, at the home of Mr. and Mrs. J. D. Petty, 704 Bres avenue, this city, at two o'clock in the afternoon.

The double ring ceremony was performed by Rev. F. L. Hearne in the presence of a few intimate friends and members of the family.

Tall French garden baskets overflowing with rose colored camellias, formed the background for the ceremony which took place before an improvised altar in the reception suite, flanked by tall candelabra supporting cathedral tapers.

The bride's attendant, Miss Mary Elizabeth Smith, wore a lovely spring model of ashes of roses with navy blue accessories and a corsage of sweetheart roses and pink sweet peas. The bridegroom was attended by Merlin Milstead of Sterlington, La.

The bride wore a beautiful model of poudre blue crepe with navy blue accessories with a corsage of gardenias and valley lilies.

Following the ceremony an informal reception was held with Mrs. Petty extending gracious courtesies.

The bride's table in the dining room, overlaid with handsome lace, was adorned with the beautifully embossed wedding cake which was cut by the bride and served with other confections. At either end of the table was a crystal bowl overflowing with white carnations and gardenias.

The beautiful wedding gifts, including linen, china, silver and crystal, were on display in a room set apart for this purpose.

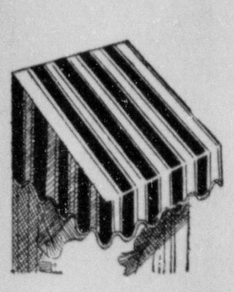
Mr. and Mrs. Holmes left for a honeymoon on the gulf coast and New Orleans and will later be at home in Eros where Mr. Holmes is a prominent young business man.

Mrs. Holmes is a graduate of the Waverly, Tenn., high school and was graduated from the Monroe Commercial school. Mr. Holmes attended Louisiana Polytechnic institute at Ruston.

Out-of-town guests attending the wedding were Dr. and Mrs. Holmes, parents of the bride-groom and Mr. and Mrs. I. P. Ray of Calhoun, Mr. and Mrs. R. L. Golson and Mrs. J. P. Golson of Eros.

Easter Special
PERMANENTS
Oil Solution . . . Soft and Natural Waves
$2
Phone 1872
Upstairs over Morgan & Lindsey. Use stairway rear of Morgan & Lindsey Bldg.
ROSELYN SIMMONS BEAUTY SHOP

SPRING IS HERE . . .
IT'S AWNING TIME AGAIN!



At Last a Ventilated
All Metal Awning
That is Practical
and
Lasts a Lifetime

- Portable with Lifetime Permanency
- 8 to 10 Degrees Cooler Than Canvas
- Insurable Against Tornado and Fire
- Indirect Infiltration of Light
- Artistic in Appearance
- Will Harmonize with Any Architectural Style
- Color Scheme to Harmonize With Any Building
- Can Be Repainted to Harmonize With Any Future Color Scheme
- Sold On Easy Payment Plans Up to 36 Months

Ask Us About It

MONROE ROOFING & SHEET METAL WORKS
Phone 5 or 5309-J



Do you know the most beautiful way to spread the glad Easter tidings—is

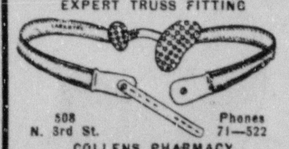
Say it with Flowers
Flower Shoppe, Inc.
MRS. A. ARENT & MRS. D. I. HIRSCH
1004 N. THIRD PHONES 565 & 479

NEXT SUNDAY IS EASTER
Let YOUR SON Be The Best Dressed BOY In Town On
EASTER MORNING
With a Complete Outfit from
D. MASUR & SONS



Boys' Tropical Worsted Long Pants
SUITS $9.85 Up
Age 10 to 18
(Students' Sizes 33 to 38 $10.85 Up)
Boys' Wool Colorful
TWEED COAT AND SLAX
Newest Outfit for Boys $12.85 Up
Boys' White
LINEN SUITS
With Two Pairs Knickers $5.85 Up
(Boys' White Linen Suits with Longies .....$7.95 Up)
Boys' White and Striped
CORDED SUITS
With Longies ..... $7.45 Up
● Belts ● Socks ● Underwear ● Ties
And Other Accessories to Complete His Easter Attire.
BOYS' HATS
Match his suit with a new Hat. All Spring shades. $1.65
Boys' New
Spring Slacks ...$1.50 up
Shorts .....$1.00 up
Knickers .....$1.45 up
Boys' Tom Sawyer and Munsing
Polo Shirts 50c to $1.45
Solids, Stripes, and the new Confucius say: Shirts.
Boy's Sky Rider OXFORDS {Sport} $3.50
Buy your Boys' Outfit from a Boys' Store . . . Special attention to alterations at no additional cost.
Use Your Charge Account or Our Convenient Lay-Away Plan
D. MASUR & SONS
"BOY SCOUT OUTFITTERS"

EXPERT TRUSS FITTING



508 N. 3rd St. Phones 71—522
COLLENS PHARMACY

New 1940 Emergency
AMBULANCE
Phone 577
Available Any Hour Day or Night
Dixie Funeral Home
"Monroe's Most Beautiful Funeral Home"
DIGNIFIED BUT NOT EXPENSIVE

Miss Rainwater Weds James Thomas Sumrall

Monroe friends motored over to Ruston to attend the wedding of James Thomas Sumrall, son of Mr. and Mrs. I. L. Sumrall, of this city, whose marriage to Miss Elizabeth Rainwater, daughter of Mr. and Mrs. Byron Hudson Rainwater of Ruston, was a prominent event of March 9 at the home of Mr. and Mrs. Rainwater.

The Ruston Daily Leader gave the following account of the wedding:

"As the grandfather clock in the hall chimed the half-hour, five-thirty, Mrs. S. L. White, pianist, rendered a pre-nuptial concert featuring Nevin's 'A Wedding Intermezzo.' At this time, the bride's brother, Mr. B. H. Rainwater, Jr., and her cousin, Mr. Joseph Davidson, lighted the altar candles. Miss Mary Edith Thurman, accompanied by Mrs. White, sang 'The Sweetest Story Ever Told,' by R. M. Stultz, after which Mrs. White played Carrie Jacobs Bond's 'I Love You Truly.'

"The strains of Wagner's Wedding March from 'Lohengrin' signaled the entrance of the maid-of-honor, Mrs. Robert Lane Fuller, the bride's sister, who wore a gown of Marlborough blue starched silk marquisette, over taffeta, trimmed in Point Venice lace, and carried an arm bouquet of pink Briarcliffe roses tied with rose-pink satin. Little Jane Elizabeth Fuller, the bride's niece, acted as flower girl. She wore white net over pink taffeta, and carried a white basket of rose petals.

"The bride was met at the foot of the smilax-entwined staircase by her father. She wore a wedding gown of white slipper satin. It was an Emily model fashioned in bouffant lines with a basque bodice, sweetheart neckline, full gathered hoop-skirt, and long wrist-length Schiaparelli sleeves, puffed at the shoulder and shirred below the elbow. The shoulder pouffs had inserts of hand-run Alencon lace. Her long train-length veil of white tulle was held in place by a Queen Anne coronet of seed pearls. Her bouquet was of calla lilies and lilies-of-the-valley tied with white satin. For something old, she carried a point lace handkerchief which had been used by her mother, and her sister, at their weddings.

"The bridegroom and his best man, Mr. Alton Westbrook, waited for the bride at the candle-lighted altar in the sunroom. Here smilax and spirea entwined a white trellis background. A satin pillow was placed between two graceful baskets filled with Madonna lilies and white snapdragon, and the doorway was framed effectively in garlands of winter huckleberry and white spirea. The scene was illuminated by dozens of tall white tapers, burning in branched candelabra of graduated heights. Rev. Hicks, pastor of Trinity Methodist church, read the double-ring ceremony. The bride's ring of yellow gold was fashioned from the wedding band worn by the bridegroom's grandmother.

"During the reception Mr. and Mrs. Rainwater and Mr. and Mrs. Sumrall received with the bride and the bridegroom and their attendants. Mrs. Rainwater was smartly gowned in a becoming model of Ashes of Roses crepe. Her corsage was of white gladioli. Mrs. Sumrall wore pink chiffon and lace and a corsage of white carnations.

"A room was set apart for the handsome wedding gifts, prominent among them being the silver coffee and tea service, a gift from the bride's parents.

"The bride changed her wedding raiment for a navy blue Princess coat over a navy blue sheer dress with white lace at the neckline. Her hat was a navy blue sailor and she wore a corsage of sweetheart roses.

"Following a honeymoon in Hot Springs, Ark., Mr. and Mrs. Sumrall will be at home in Shreveport where Mr. Sumrall holds an executive position with the Bancroft Paper company.

"The bride is a graduate of L. P. I. and is a member of Kappa Delta sorority. She studied for a year in New York City, where she received her master's degree from Columbia university. Mr. Sumrall is a graduate of L. P. I., where he was prominent in athletics. He is a member of Omega Kappa fraternity. Since graduation he has been employed by the Bancroft company."



MOTHER AND CHILD . . .

Mrs. J. Howard Morgan of San Antonio, is seen here with her infant daughter, Linda. They were guests for the past two weeks of Mrs. Morgan's parents, Mr. and Mrs. Frank Watts of West Monroe. Mrs. Morgan will be remembered as Miss Mary Virginia Watts.

Current Literature Club Holds Meeting

Members of the Current Literature club had their pre-Easter meeting in the home of Mrs. G. B. Watkins on Wednesday.

Mrs. G. M. Heidenreich presided over the short business meeting and Mrs. John C. Best, presided during the program hour. Mrs. J. C. Kramer, Jr., gave a short talk on the "Origin of Easter," followed by a beautiful Easter poem by Mrs. Louis Peters. Mrs. V. S. Garnett entertained with the reading of one of the most talked of short stories of the year, "Address Unknown," by Kressman Taylor.

This perfect modern short story is truly an indictment against Nazism. The author presents the tragic conflict between a Jew and a German, dear friends, and partners of the Schulse-Eisenstein galleries in San



Easter Specials

Try Our NEW Vapor Marcel

MACHINELESS WAVES

No Machinery—No Electricity

$5 $7.50 $10

Ideal for very fine hair or hair that is difficult to wave.

Other Waves — $1.50, $2.50, $3.50

Shampoo and Set 50c	Manicure 50c	Set 35c

MODERN BEAUTY SHOPPE

MRS. R. W. GREGORY, Owner

2nd Floor Ouachita Bank Bldg. Phone 709



Easter Flowers

If you're wise in the art of pleasing, you'll know it's FLOWERS at Eastertime! Simply give us the address of the receiver, the kind of flowers you wish to send . . . we'll do the rest!

Mary's Flower Shop

135 North Second Phone 682

We Telegraph-Telephone or Deliver Anywhere



Let's Take A Peek At FIELD'S EASTER Fashions!

Aren't They Easy to Wear . . . and So Dramatic in Silhouette and Use of Color! Now Visit Field's and See the Whole Fashion Picture!

You'll Be Amazed at the Low Prices!





HATS for Easter Belles

$1.95 and $2.88

HIGH OR LOW CROWNS! BRIMS! OFF-FACE TYPES! TURBANS! TOQUES! STRAWS! CREPES! FELTS!

Let yourself go and work wardrobe wonders with a few hat changes. In quality FELTS and STRAWS . . . in every new color . . . these are the hats that give Easter its added thrill!

Use Field's Easy Pay Lay-Away Plan . . . a small deposit holds any item until wanted.



Hundreds of New Easter Styles

DRESSES

$3.95 $6.95

All Materials

• Crepes • Spun Rayons • Silks • Shantungs • Prints

The Newest Easter Colors

• Green • Navy • Rose • Blue • Japonica • Sand • Red • Rust

$6.95 COATS

New "Soft" Coats! Smart Box Swaggers!

Easter's glamour coats . . . low-priced here right before Easter. Stunning twills with satin bindings, full skirt!

Dashing coats in glowing pastels . . . with pleats, pockets, new broad shoulders.

NAVY . . . GRAY . . . BLACK . . . PLAIDS . . . STRIPES

Shop and Save at Field's

Field's

Miss Rainwater Weds James Thomas Sumrall

Monroe friends motored over to Ruston to attend the wedding of James Thomas Sumrall, son of Mr. and Mrs. I. L. Sumrall, of this city, whose marriage to Miss Elizabeth Rainwater, daughter of Mr. and Mrs. Byron Hudson Rainwater of Ruston, was a prominent event of March 9 at the home of Mr. and Mrs. Rainwater.

The Ruston Daily Leader gave the following account of the wedding:

"As the grandfather clock in the hall chimed the half-hour, five-thirty, Mrs. S. L. White, pianist, rendered a pre-nuptial concert featuring Nevin's 'A Wedding Intermezzo.' At this time, the bride's brother, Mr. B. H. Rainwater, Jr., and her cousin, Mr. Joseph Davidson, lighted the altar candles. Miss Mary Edith Thurman, accompanied by Mrs. White, sang 'The Sweetest Story Ever Told,' by R. M. Stultz, after which Mrs. White played Carrie Jacobs Bond's 'I Love You Truly.'

"The strains of Wagner's Wedding March from 'Lohengrin' signaled the entrance of the maid-of-honor, Mrs. Robert Lane Fuller, the bride's sister, who wore a gown of Marlborough blue starched silk marquisette, over taffeta, trimmed in Point Venice lace, and carried an arm bouquet of pink Briarcliffe roses tied with rose-pink satin. Little Jane Elizabeth Fuller, the bride's niece, acted as flower girl. She wore white net over pink taffeta, and carried a white basket of rose petals.

"The bride was met at the foot of the smilax-entwined staircase by her father. She wore a wedding gown of white slipper satin. It was an Emily model fashioned in bouffant lines with a basque bodice, sweetheart neckline, full gathered hoop-skirt, and long wrist-length Schiaparelli sleeves, puffed at the shoulder and shirred below the elbow. The shoulder pouffs had inserts of hand-run Alencon lace. Her long train-length veil of white tulle was held in place by a Queen Anne coronet of seed pearls. Her bouquet was of calla lilies and lilies-of-the-valley tied with white satin. For something old, she carried a point lace handkerchief which had been used by her mother, and her sister, at their weddings.

"The bridegroom and his best man, Mr. Alton Westbrook, waited for the bride at the candle-lighted altar in the sunroom. Here smilax and spirea entwined a white trellis background. A satin pillow was placed between two graceful baskets filled with Madonna lilies and white snapdragon, and the doorway was framed effectively in garlands of winter huckleberry and white spirea. The scene was illuminated by dozens of tall white tapers, burning in branched candelabra of graduated heights. Rev. Hicks, pastor of Trinity Methodist church, read the double-ring ceremony. The bride's ring of yellow gold was fashioned from the wedding band worn by the bridegroom's grandmother.

"During the reception Mr. and Mrs. Rainwater and Mr. and Mrs. Sumrall received with the bride and the bridegroom and their attendants. Mrs. Rainwater was smartly gowned in a becoming model of Ashes of Roses crepe. Her corsage was of white gladioli. Mrs. Sumrall wore pink chiffon and lace and a corsage of white carnations.

"A room was set apart for the handsome wedding gifts, prominent among them being the silver coffee and tea service, a gift from the bride's parents.

"The bride changed her wedding raiment for a navy blue Princess coat over a navy blue sheer dress with white lace at the neckline. Her hat was a navy blue sailor and she wore a corsage of sweetheart roses.

"Following a honeymoon in Hot Springs, Ark., Mr. and Mrs. Sumrall will be at home in Shreveport where Mr. Sumrall holds an executive position with the Bancroft Paper company.

"The bride is a graduate of L. P. I. and is a member of Kappa Delta sorority. She studied for a year in New York City, where she received her master's degree from Columbia university. Mr. Sumrall is a graduate of L. P. I., where he was prominent in athletics. He is a member of Omega Kappa fraternity. Since graduation he has been employed by the Bancroft company."



MOTHER AND CHILD . . .

Mrs. J. Howard Morgan of San Antonio, is seen here with her infant daughter, Linda. They were guests for the past two weeks of Mrs. Morgan's parents, Mr. and Mrs. Frank Watts of West Monroe. Mrs. Morgan will be remembered as Miss Mary Virginia Watts.

Current Literature Club Holds Meeting

Members of the Current Literature club had their pre-Easter meeting in the home of Mrs. G. B. Watkins on Wednesday.

Mrs. G. M. Heidenreich presided over the short business meeting and Mrs. John C. Best presided during the program hour. Mrs. J. C. Kramer, Jr., gave a short talk on the "Origin of Easter," followed by a beautiful Easter poem by Mrs. Louis Peters. Mrs. V. S. Garnett entertained with the reading of one of the most talked of short stories of the year, "Address Unknown," by Kressman Taylor.

This perfect modern short story is truly an indictment against Nazism. The author presents the tragic conflict between a Jew and a German, dear friends, and partners of the Schulse-Eisenstein galleries in San Francisco prior to the Hitler regime. Gradually, following Martin Schulse's return to Germany, the paths of these two are divided. At first, a series of brotherly letters are exchanged. Then Hitler appears on the scene and finally Eisenstein, with marked anxiety, asks Schulse about the growing anti-Jewish feeling in Germany. Schulse orders him then to discontinue the correspondence. In the meantime, Griselle, the sister of Eisenstein, appears as an actress in Berlin. She disappears after appealing to Schulse in vain for aid and letters addressed to her are returned—"Address Unknown." A feeling, once friendly, has dissolved into open hatred at this point. Through a daring and subtle scheme of revenge Eisenstein plots the downfall of his one-time friend, and thereafter his letters are returned to Eisenstein—"Address Unknown." In this short story of only sixty-four pages, Kressman Taylor sums up the "tragic meaning behind the widening crack between today's theologies."

Refreshments were served to Mesdames J. E. Bryan, Leon Dennis, V. S. Garnett, Mike John, Jr., R. G. John, G. M. Heidenreich, J. C. Kramer, Jr., Louis Peters, J. E. Peters, R. F. Seller, William Whitfield, B. L. Conway, Jr., Earl Etovall, G. B. Watkins, John Best, Jr., and M. J. Carbone.



Easter Specials

Try Our NEW Vapor Marcel

MACHINELESS WAVES

No Machinery—No Electricity

$5 $7.50 $10

Ideal for very fine hair or hair that is difficult to wave.

Other Waves — $1.50, $2.50, $3.50

Shampoo and Set 50c | Manicure 50c | Set 35c

MODERN BEAUTY SHOPPE

MRS. R. W. GREGORY, Owner

2nd Floor Ouachita Bank Bldg. Phone 709



Easter Flowers

Mary's Flower Shop

If you're wise in the art of pleasing, you'll know it's FLOWERS at Eastertime! Simply give us the address of the receiver, the kind of flowers you wish to send . . . we'll do the rest!

135 North Second Phone 682

We Telegraph-Telephone or Deliver Anywhere



Let's Take A Peek At FIELD'S EASTER Fashions!

Aren't They Easy to Wear . . . and So Dramatic in Silhouette and Use of Color! Now Visit Field's and See the Whole Fashion Picture!

You'll Be Amazed at the Low Prices!





HATS for Easter Belles

$1.95 and $2.88

HIGH OR LOW CROWNS! BRIMS! OFF-FACE TYPES! TURBANS! TOQUES! STRAWS! CREPES! FELTS!

Let yourself go, and work wardrobe wonders with a few hat changes. In quality FELTS and STRAWS . . . in every new color . . . these are the hats that give Easter its added thrill!

Use Field's Easy Pay Lay-Away Plan . . . a small deposit holds any item until wanted.



Hundreds of New Easter Styles

DRESSES

$3.95 $6.95

All Materials

• Crepes • Spun Rayons • Silks • Shantungs • Prints

The Newest Easter Colors

• Green • Navy • Rose • Blue • Japonica • Sand • Red • Rust

Shop and Save at Field's

$6.95

COATS

New "Soft" Coats! Smart Box Swaggers!

Easter's glamour coats . . . low-priced here right before Easter. Stunning twills with satin bindings, full skirt!

Dashing coats in glowing pastels . . . with pleats, pockets, new broad shoulders.

NAVY . . . GRAY . . . BLACK . . . PLAIDS . . . STRIPES

Field's

Miss Addie Gilbert Becomes Bride Of Robert Mitchell Hammons At Wisner

Methodist Church Scene Of Ceremony

Rites Solemnized By Bridegroom's Brother, Informal Reception Follows

A wedding of considerable interest to friends in this section of the state united in marriage Miss Addie Gilbert, daughter of Senator and Mrs. Harry W. Gilbert of Wisner, and Robert Mitchell Hammons, son of Mrs. J. E. Hammons of Dubach, Saturday morning March 9, at the Wisner Methodist church with Rev. Howard Hammons, bother of the bridegroom, officiating in the presence of a large concourse of friends and relatives.

Southern smilax formed a dignified background for the ceremony with white wicker baskets overflowing with pink gladiola, pear blossoms, cedonia and bridal wreath, alternating with tall white candelabra supporting white cathedral tapers grouped in the background.

Pews set aside for members of the family and intimate friends were designated by fluffs of white tulle and sprigs of white blossoms.

Mrs. Thomas Gilbert and Mr. Lannie Calhoun, Jr., sang "The Sweetest Story Ever Told" and Mr. Calhoun sang "I Love You Truly," accompanied at the piano by Mrs. Lannie Calhoun, Jr.

As the bridal party entered the church, Mrs. Lannie Calhoun, Sr., played the wedding march from "Lohengrin." During the ceremony she played "Liebestraum" by Liszt and the recessional by Mendelssohn.

Mrs. Harry Walker, Jr., sister of the bride, was matron of honor. She wore a Kalmour gown of camellia pink, double silk net, with basque bodice of Venetian lace and puffed sleeves. On her head she wore a bonnet-style coronet of net and carried an arm bouquet of sweetheart roses and lilies of the valley.

Hall Hammons, brother of the bridegroom was best man. The ushers were Jess Gilbert, Eldon Brown, Gilbert Hetherwick and Harry Walker, Jr.

The bride wore an Emily gown of flesh-colored double silk net over taffeta with a very full skirt. The waist had a square yoke of Alencon lace caught at the throat with orange blossoms.

A coronet of fresh orange blossoms, tinted pink, was attached to the billowy veil of bridal illusion. She carried a bouquet of orchids and valley lilies.

An informal reception was held at the home of the bride's parents following the ceremony.

* * *

A charming pre-nuptial courtesy bestowed upon Miss Addie Gilbert and her fiance, Robert M. Hammons, was the dinner party arranged by Mr. and Mrs. W. E. Gilbert in their home in Wisner, with Mr. and Mrs. C. H. Foster, Jr., Mr. and Mrs. Ocie Baker and Mrs. Fannie A. Gilbert, co-hosts.

The reception suite was fragrant with the perfume of many spring flowers placed at vantage points.

The dinner table was also fragrant with flowers overflowing from an immense silver bowl. Silver candlesticks supporting white tapers were placed at the four corners.

China baskets filled with beautiful white blossoms marked covers for Miss Gilbert, who wore a smart Milgrim model of black taffeta with white lingerie trimming, and Mr. Gilbert Hammons, Rev. and Mrs. H. G. Hammons and daughter, Dolores, of Alto, Mrs. J. E. Hammons of Dubach, Mr. and Mrs. J. H. Hammons and daughter, Mary Elizabeth, and Mr. and Mrs. T. L. Owen of Monroe, Mr. and Mrs. Harry H. Walker, Jr., of New Orleans, Mr. and Mrs. S. Hetherwick and daughter, June, and son, Gilbert, of Shreveport, Mr. and Mrs. Lannie Calhoun, Jr., and Mrs. Lannie Calhoun, Sr., of Gilbert, H. W. Gilbert, Mrs. Tom Gilbert, Jess Gilbert, Mrs. Ocie Baker, Mrs. Fannie A. Gilbert, Mr. and Mrs. W. E. Gilbert and Mr. and Mrs. C. H. Foster, Jr.



LAST WEEK'S BRIDE . . .

Mrs. Robert M. Hammons, whose marriage last week at the First Methodist church of Wisner was a prominent event socially. Mrs. Hammons was formerly Miss Addie Louise Gilbert, daughter of Senator and Mrs. Harry W. Gilbert of Wisner.

Bastrop

Friends of Mr. and Mrs. Leland Howard of Savannah, Ga., are glad to welcome them back to Bastrop where they will reside after an absence of two years.

Russell Brownell of Morgan City was a guest in the home of his sister, Mrs. W. V. Garnier.

Mrs. Windsor Thomas of Alexandria spent last week-end in the home of her sister, Mrs. H. Webb Madison.

Mrs. Newton Moore of Monroe spent the week-end in the home of Mr. and Mrs. George Ludlum.

Mr. and Mrs. Colvin Todd and daughter, Barbara Anne, of Tallulah, were dinner guests in the home of Mrs. Todd's parents, Mr. and Mrs. D. B. Botkin.

Mrs. Emmitt Dormon, Mrs. C. N. Dalton and Miss Justine Dormon were dinner guests of Mr. and Mrs. J. H. Dormon in Monroe.

Mrs. Daisy Searles of Amite was a week-end guest in the home of Mr. and Mrs. John Morris, Sr. She was accompanied by Mrs. McClendon, who was the guest of Mr. and Mrs. Sam J. Harrell.

Mrs. David Bell of Hodge was the guest of Mrs. L. G. Robinson.

Mr. and Mrs. A. A. Murrey of Denham Springs were week-end guests in the home of Mr. and Mrs. C. E. Smith.

Frank W. Hawthorne was a business visitor in New Orleans.

Mrs. George T. Madison attended the D. A. R. convention in Monroe.

Miss Irma Robinson, who is teaching in Shreveport, was a week-end guest in the home of her mother, Mrs. L. G. Robinson.

Mr. and Mrs. William Buford and children spent last week-end with Mr. Buford's mother, Mrs. Lola Buford.

Mr. and Mrs. D. J. Autrey, Sr., and Mr. and Mrs. D. J. Autrey, Jr., motored to Ruston and were guests in the home of Mr. and Mrs. T. E. Covington.

Mrs. Howard McWilliams spent several days last week in Benoit, Miss., as a guest in the home of Mr. McWilliams' parents.

Mr. E. L. Gladney, Sr., and son, William, were guests in the home of Mr. and Mrs. E. L. Gladney, Jr.

The Yugoslavian government furnishes a motor free to anyone who builds an airplane body in accordance with its specifications.

Tullos

Mr. and Mrs. H. H. Chisholm and daughters Charline and Evie of Natchez, Miss., spent the week-end with Mr. and Mrs. L. Tullos.

E. B. Stennett was a business visitor in Alexandria.

Fern Benson visited her brother and sister-in-law, Mr. and Mrs. Jack Benson, in Monroe.

Mr. and Mrs. S. B. Sims were the guests of the former's sister, Mrs. Van Odom and Mr. Odom in Monroe.

Mr. and Mrs. E. L. Young and son Billy of Haynesville visited Mr. and Mrs. T. A. Stewart.

Miss Melba Liner of Hodge spent the week-end with her sister, Mrs. H. H. Stewart.

Mrs. T. M. Rabb, Mrs. Hayden Mallory, Mrs. T. E. Watts and daughter Magdalene saw "Gone With the Wind" in Monroe.

Mrs. Viola Dauthit and Mrs. Billy Sherwood of Alexandria were the guests of Mr. and Mrs. L. Tullos.

Mrs. W. E. Gammill, Jack Gleason, Mrs. Jimmie Bardin and little daughter Mary Ann accompanied Mrs. W. A. Stone to Winnfield.

Jack Benson and little daughter Jacklyn of Monroe spent the week-end with his parents, Mr. and Mrs. George Benson.

Mrs. Verne Smith, Mr. and Mrs. O. G. Milam and daughter Janet attended "Gone With the Wind" in Monroe.

Mr. and Mrs. Jack LeBaron attended the funeral of the latter's uncle, N. J. Patrick, in Converse.

J. I. Godfrey and W. E. Gammill, Jr., motored to Monroe to see "Gone With the Wind."

Johnnie Brown of Shreveport spent the week-end with his sister and brother-in-law, Mr. and Mrs. J. R. Pilcher.

Mrs. H. G. Williams, Mrs. J. R. Pilcher and Shannon Williams visited Mrs. J. S. Bryan in Quitman.

St. Joseph

Bonds Ratcliff, Jr., of Baton Rouge was a guest of his mother, Mrs. Annie M. Ratcliff.

George Clinton is convalescing at the clinic in Ferriday.

Mrs. Richard H. Whitney and Mrs. Katie Watson were week-end visitors to Ferriday.

Mrs. Laura Beaubien has returned from a visit with her daughter, Mrs. John B Pittman, in Baton Rouge.

Miss Louise Stubbs was one of a party motoring to Monroe recently to see "Gone With the Wind."

The Wesley auxiliary met with Mrs. Samuel Yourtee at "Delta Bridge," her plantation home. The meeting opened with the devotional, led by Mrs. H. Cook and Mrs. C. A. Loyd. "Living Creatively" was the subject of the program, which was led by Mrs. E. H. Biggs. Mrs. T. W. Jackson taught the Bible lesson, which concluded the program. Refreshments were served to Mrs. E. H. Biggs, Mrs. Bert Berry, Mrs. Hollomon Cook, Mrs. Halibert, Mrs. T. W. Jackson, Mrs. C. A. Loyd, Mrs. L. C. Roberts, Mrs. Fred Smith, Mrs Eugene Stevens and Mrs. Maury Stanton.

Mr. and Mrs. Fred Cassil and Mr. and Mrs. Maury Stanton attended the Natchez Pilgrimage recently.

Jim Adams, Jr., was a guest of Mrs. Magruder Smith for a brief visit recently.

Columbia

Mr. and Mrs. Raleigh Lively of Winnsboro spent a day with friends here.

W. P. Bush of Mindenhall, Miss., was a week-end visitor with Mrs. Bush and friends here.

Miss Lucille Jarrell of Belhaven college in Jackson, Miss., was a week-end visitor with her parents, Mr. and Mrs. S. G. Jarrell.

Mr. and Mrs. L. B. Jarrell and Lewis Jarrell are visiting Miss Evelyn Jarrell, who is a student at Stephen's college in Columbia, Mo.

Mr. and Mrs. W. G. Gates recently visited friends in Rayville.

Mr. and Mrs. Brewer Godfrey and children Tommie and Jimmie have returned from Winnsboro, where they visited Mrs. C. R. Godfrey.

Mr. and Mrs. C. W. Brown and children spent Sunday with Mr. and Mrs. Levi Ramsey and Dr. and Mrs. S. H. Brown.

Gordon Adams of Louisiana Tech was a week-end visitor with friends and relatives here.

Mrs. Luchion B. Landry and daughter, Dienne, spent a week with Mr. and Mrs. Thiebaud of New Orleans. Dr. Landry motored to New Orleans to accompany them home.

Mr. and Mrs. David Dumas of Monroe were recent visitors with Mr. and Mrs. J. V. Dumas.

Mrs. J. G. Crooks of Monroe was a visitor with friends here.



BRIDE OF RECENT DATE . . .

Mrs. Robert R. Roark who will be remembered as Miss Jacqueline Bussey.

Prominent Speakers On P.-T.A. Program

Mrs. Paul Blanchard And Mrs. L. A. Mailhes Give Talks At Fifth District Meeting

Prominent speakers on the program of the Fifth district P.-T. A., held Thursday at Claiborne school, were Mrs. Paul Blanchard, Baton Rouge, president of the Louisiana P.-T. A., and Mrs. L. A. Mailhes, Shreveport, past state president, who conducted a school of instruction. Mrs. Fagan Cox, fust vice-president of the state organization, presided during the session, which was opened with prayer by Mrs. Lizzie Morris. Greetings were extended by Mrs. M. L. DeFreese and Mrs. H. P. Smith and the response was made by Mrs. Carl Couch of this city.

Mrs. Blanchard reviewed the legislative program of the Louisiana P.-T. A., stating that the measures now being sponsored by the national congress of parents and teachers are the Neely bill, the child labor amendment and the federal aid bill. State legislation which the parent-teacher group is considering includes the twelve year school plan, the rededication of the severance tax and the support of the safety drivers license law. According to Mrs. Blanchard, a movement is now on foot to add a clause to the Louisiana marriage laws, requiring that a five-day notice be given before the issuance of a marriage license. Opposition has been expressed by the organization to the legalizing of the national lottery and the advertising of liquors over the radio.

Mrs. Mailhes, who was, until recently, vice-president of the national congress of parents and teachers, stressed the importance of developing leadership, educational advancement, an informed public opinion and the ability to think and work together.

Participants in the school of instruction were Mrs. Sep Hetherwick of Shreveport, who spoke on "Districts and Councils"; Mrs. Carl Couch, whose topic was "Membership"; "Program Planning" was discussed by Mrs. Paul Keller, president of the Twin Cities' Council of Parent-Teacher associations; "Summer Roundup," Mrs. J. B. Best, Shreveport; "Committees and Their Duties," Mrs. A. B. Fuller, Shreveport; "Reports," Mrs. C. W. Williams, Monroe; "Publicity," Mrs. Nell Grigsby; "Publications," Miss Myrtle Rodgers. After the school of instruction a question box was conducted by Mrs. Cox and Mrs. Mailhes.

During the noon day period, the members of the Claiborne Parent-Teacher association served luncheon to the delegates.

Outstanding business during the afternoon session was the election of three candidates for district director. Mrs. W. M. Greenwell, Mrs. C. C. Lindley and Mrs. Louis Ramwater were nominated. Theme director will be selected from these three candidates by the state board of managers at their next meeting, which will be held in April.

Scrap books receiving honorable mention were those of the Neville High school Parent-Teacher association, the Ouachita Parish association and St. Matthew's.

An unusual display of safety posters was on exhibition. The safety poster contest is sponsored every year by Mrs. G. B. Wilson, state safety chairman, and all posters in the exhibit are made by children.

Announcement was made at the meeting of the state convention, which will be held April 18, 19, 20 in Lake Charles.

Much credit is due Mrs. Allen Ritter, who has served as secretary of St. Matthews P.-T. A. this year. Mrs. Ritter, who recently compiled a parent-teacher scrap book, receiving honorable mention at the Fifth district meeting, has been a diligent worker in the organization and much of the success of the association has been the result of her valuable cooperation with the president, Mrs. Charles Guerriero.

Children's theater fans are looking forward to the presentation of "Aladdin and His Wonderful Lamp" at the Neville High school auditorium Thursday afternoon at 4 p.m. Members of the cast will be children of Barkdull Faulk school and the play will be given under the sponsorship of the Barkdull Faulk P.-T. A.

This play will be the last of a series given by the group. Other plays given during the winter have been "Under the Lilacs" and "Rip Van Winkle," both being played before large and appreciative audiences.

Mrs. Paul Blanchard, Baton Rouge, state P.-T. A. president, and Mrs. Mary Harrison of Clarks, director of the Tenth district, were guests last week of Mrs. Fagan Cox during the Fifth district meeting.

Miss Myrtle Rodgers and Mrs. Paul Keller represented the Twin Cities' Council of Parent-Teacher associations at the luncheon of the Council of Social agencies last week.

Scrap books receiving honorable mention at the district meeting were compiled by Mrs. B. B. Handy, Mrs. H. H. Land and Mrs. Allen Ritter of Monroe.

A cigaret factory in Persia has a capacity of 12,000,000 cigarets rolled daily.

Sicily Island

Mrs. W. A. Pech, Sr., is in Natchez, serving as hostess in Miss Myra Smith's lovely old home, Devreux, during the Garden club pilgrimage.

Mr. and Mrs. W. R. Yearwood had as their guests over the week-end Mrs. N. O. Denham and young daughters, Ellen and Darilyn, of Baton Rouge. They were joined by Mr. and Mrs. T. S. Scott and son of Winnsboro.

Mr. and Mrs. A. Y. Tillinghast of Mooringsport were guests of Dr. and Mrs. C. J. Gordon and family.

Miss Margaret Ridley accompanied the members of the Sicily Island school band to Natchitoches to take part in the district band festival.

Mr. and Mrs. Clarence Yancey of Shreveport were guests of Mrs. Laura Yancey.

Raphael Teagle spent several days in Campti at the bedside of his father, who is improving after a very serious illness.

Mr. and Mrs. W. H. Lanier and daughter, Dorothy Nell, of Wisner were guests of Mr. and Mrs. W. M. Benge.

C. B. Coney visited in Jena.

Those motoring from here to attend the showing of "Gone With the Wind" in Monroe were Mr. and Mrs. John Hall, Mr. and Mrs. E. W. Chisum, Jr., Mr. and Mrs. C. B. Coney, Mrs. A. S. Krause, Mr. W. B. Taliaferro and Miss Hattie Harris.

Mr. and Mrs. Warlie Randall of McGee, Ark., spent several days recently with Mr. and Mrs. J. C. Randall.

Mr. and Mrs. Leon Herbert and young son Leon, III visited Mr. Sam Seal and family.

Nathan Blain has returned to New York and the New York Yankees, after spending the winter with his family in Sicily Island and Mangham.

Mrs. S. S. Boniel of New Orleans is the charming guest of her mother, Mrs. Caroline Krause.

Miss Nedra Bauman, a popular member of the senior class, is serving as hostess in her grandmother's home King's Tavern, during the Natchez pilgrimage.



The Sampler is the finest box of candy in America. $1.50 for the 17-oz. size. Other packages, 25c up.

Easter Eggs . . . at 10c up

COLLENS PHARMACY

Phone 71 508 N. Third St.

FLOWERS FOR EASTER

And For Every Occasion

Phone 3418 At All Hours

LANE FLOWER SHOP

Members F. T. D. 410 Breard Street

JOIN THE EASTER PARADE

in a Freshly Cleaned and Pressed Garment

Men's Woolen Suits and Overcoats
Ladies' Plain Wool Dresses, Suits and Overcoats
Dry Cleaned and Pressed—Only

25c Cash and Carry

CASH AND CARRY LAUNDRY SERVICE CASH AND CARRY

SHIRTS, each 10c
FAMILY WASH, lb. ...8c BACHELOR BUNDLE, lb. ...16c

IDEAL CLEANERS & LAUNDRY

"Your Assurance of Satisfaction"

North: 509 N. Second St. East: 2000 DeSiard
South: 1905 South Grand 4 Convenient Pick-up Stations Central: 409 Catalpa

Easter FLOWERS



Finest Selection! Freshest Stock!

From Our Own Greenhouses

It's the nicest, it's the simplest, it's the lovelist way to express Easter greetings! And what a thrilling array of Spring's gayest flowers here at Grand Floral Co.

● Lillies ● Roses ● Snaps ● Pot Plants ● Corsages ● Sweet Peas ● Violets ● Orchids ● Valley Lilies

● Place Your Order Now! Flowers Wired Anywhere.

GRAND Floral Company

Phone 273 202 Jackson

MRS. LOUIS COSPER, Prop.
Open Nights During Easter

Easter Specials

On Permanents Until Easter



Hollywood Push-Up Wave.....$2.00
Nelson's Oil Steam Wave ..$2.50
Oil Revitalized Wave, soft lustrous curl $3.50
Oil Tulipwood Natural soft curl.....$5.00
Intri-Tonic Wave for a soft light curl.....$5.00

All above prices are complete—including oil shampoo with each wave.

NELSON PERMANENT WAVE SHOP

Two Blocks West of Old Bridge—Then Turn Two Blocks South
Phone 948 206 Linderman Street West Monroe, La.

Camera Center

JAMES H. GORMAN
Manager
IS NOW LOCATED AT

griffin's

318 DeSiard Street
Directly Opposite Paramount Theater

Miss Addie Gilbert Becomes Bride Of Robert Mitchell Hammons At Wisner

Methodist Church Scene Of Ceremony

Rites Solemnized By Bridegroom's Brother; Informal Reception Follows

A wedding of considerable interest to friends in this section of the state united in marriage Miss Addie Gilbert, daughter of Senator and Mrs. Harry W. Gilbert of Wisner, and Robert Mitchell Hammons, son of Mrs. J. E. Hammons of Dubach, Saturday morning March 9, at the Wisner Methodist church with Rev. Howard Hammons, bother of the bridegroom, officiating in the presence of a large concourse of friends and relatives.

Southern smilax formed a dignified background for the ceremony with white wicker baskets overflowing with pink gladioli, pear blossoms, cedonia and bridal wreath, alternating with tall white candelabra supporting white cathedral tapers grouped in the background.

Pews set aside for members of the family and intimate friends were designated by fluffs of white tulle and sprigs of white blossoms.

Mrs. Thomas Gilbert and Mr. Lannie Calhoun, Jr., sang "The Sweetest Story Ever Told" and Mr. Calhoun sang "I Love You Truly," accompanied at the piano by Mrs. Lannie Calhoun, Jr.

As the bridal party entered the church, Mrs. Lannie Calhoun, Sr., played the wedding march from "Lohengrin." During the ceremony she played "Liebestraum" by Liszt and the recessional by Mendelssohn.

Mrs. Harry Walker, Jr., sister of the bride, was matron of honor. She wore a Kalmour gown of camellia pink, double silk net, with basque bodice of Venetian lace and puffed sleeves. On her head she wore a bonnet-style coronet of net and carried an arm bouquet of sweetheart roses and lilies of the valley.

Hall Hammons, brother of the bridegroom was best man. The ushers were Jess Gilbert, Eldon Brown, Gilbert Hetherwick and Harry Walker, Jr.

The bride wore an Emily gown of flesh-colored double silk net over taffeta with a very full skirt. The waist had a square yoke of Alencon lace caught at the throat with orange blossoms.

A coronet of fresh orange blossoms, tinted pink, was attached to the billowy veil of bridal illusion. She carried a bouquet of orchids and valley lilies.

An informal reception was held at the home of the bride's parents following the ceremony.

* * *

A charming pre-nuptial courtesy bestowed upon Miss Addie Gilbert and her fiance, Robert M. Hammons, was the dinner party arranged by Mr. and Mrs. W. E. Gilbert in their home in Wisner, with Mr. and Mrs. C. H. Foster, Jr., Mr. and Mrs. Ocie Baker and Mrs. Fannie A. Gilbert, co-hosts.

The reception suite was fragrant with the perfume of many spring flowers placed at vantage points.

The dinner table was also fragrant with flowers overflowing from an immense silver bowl. Silver candlesticks supporting white tapers were placed at the four corners.

China baskets filled with beautiful white blossoms marked covers for Miss Gilbert, who wore a smare Milgrin model of black taffeta with white lingerie trimming, and Mr. Gilbert Hammons, Rev. and Mrs. H. G. Hammons and daughter, Dolores, of Alto, Mrs. J. E. Hammons of Dubach, Mr. and Mrs. J. H. Hammons and daughter, Mary Elizabeth, and Mr. and Mrs. T. L. Owen of Monroe, Mr. and Mrs. Harry H. Walker, Jr., of New Orleans, Mr. and Mrs. S. Hetherwick and daughter, June, and son, Gilbert, of Shreveport, Mr. and Mrs. Lannie Calhoun, Jr., and Mrs. Lannie Calhoun, Sr., of Gilbert, H. W. Gilbert, Mrs. Tom Gilbert, Jess Gilbert, Mrs. Ocie Baker, Mrs. Fannie A. Gilbert, Mr. and Mrs. W. E. Gilbert and Mr. and Mrs. C. H. Foster, Jr.



LAST WEEK'S BRIDE . . .

Mrs. Robert M. Hammons, whose marriage last week at the First Methodist church of Wisner was a prominent event socially, Mrs. Hammons was formerly Miss Addie Louise Gilbert, daughter of Senator and Mrs. Harry W. Gilbert of Wisner.

Bastrop

Friends of Mr. and Mrs. Leland Howard of Savannah, Ga., are glad to welcome them back to Bastrop where they will reside after an absence of two years.

Russell Brownell of Morgan City was a guest in the home of his sister, Mrs. W. V. Garnier.

Mrs. Windsor Thomas of Alexandria spent last week-end in the home of her sister, Mrs. H. Webb Madison.

Mrs. Newton Moore of Monroe spent the week-end in the home of Mr. and Mrs. George Ludlum.

Mr. and Mrs. Colvin Todd and daughter, Barbara Anne, of Tallulah, were dinner guests in the home of Mrs. Todd's parents, Mr. and Mrs. D. B. Botkin.

Mrs. Emmitt Dormon, Mrs. C. N. Dalton and Miss Justine Dormon were dinner guests of Mr. and Mrs. J. H. Dormon in Monroe.

Mrs. Daisy Scarles of Amite was a week-end guest in the home of Mr. and Mrs. John Morris, Sr. She was accompanied by Mrs. McClendon, who was the guest of Mr. and Mrs. Sam J. Harrell.

Mrs. David Bell of Hodge was the guest of Mrs. L. G. Robinson.

Mr. and Mrs. A. A. Murrey of Denham Springs were week-end guests in the home of Mr. and Mrs. C. E. Smith.

Frank W. Hawthorne was a business visitor in New Orleans.

Mrs. George T. Madison attended the D. A. R. convention in Monroe.

Miss Irma Robinson, who is teaching in Shreveport, was a week-end guest in the home of her mother, Mrs. L. G. Robinson.

Mr. and Mrs. William Buford and children spent last week-end with Mr. Buford's mother, Mrs. Lola Buford.

Mr. and Mrs. D. J. Autrey, Sr., and Mr. and Mrs. D. J. Autrey, Jr., motored to Ruston and were guests in the home of Mr. and Mrs. T. E. Covington.

Mrs. Howard McWilliams spent several days last week in Benoit, Miss., as a guest in the home of Mr. McWilliams' parents.

Mr. E. L. Gladney, Sr., and son, William, were guests in the home of Mr. and Mrs. E. L. Gladney, Jr.

The Yugoslavian government furnishes a motor free to anyone who builds an airplane body in accordance with its specifications.

Tullos

Mr. and Mrs. H. H. Chisholm and daughters Charline and Evie of Natchez, Miss., spent the week-end with Mr. and Mrs. L. Tullos.

E. B. Stennett was a business visitor in Alexandria.

Fern Benson visited her brother and sister-in-law, Mr. and Mrs. Jack Benson, in Monroe.

Mr. and Mrs. S. B. Sims were the guests of the former's sister, Mrs. Van Odom and Mr. Odom in Monroe.

Mr. and Mrs. E. L. Young and son Billy of Haynesville visited Mr. and Mrs. T. A. Stewart.

Miss Melba Liner of Hodge spent the week-end with her sister, Mrs. H. H. Stewart.

Mrs. T. M. Rabb, Mrs. Hayden Mallory, Mrs. T. E. Watts and daughter Magdalene saw "Gone With the Wind" in Monroe.

Mrs. Viola Dauthit and Mrs. Billy Sherwood of Alexandria were the guests of Mr. and Mrs. L. Tullos.

Mrs. W. E. Gammill, Jack Gleason, Mrs. Jimmie Bardin and little daughter Mary Ann accompanied Mrs. W. A. Stone to Winnfield.

Jack Benson and little daughter Jacklyn of Monroe spent the week-end with his parents, Mr. and Mrs. George Benson.

Mrs. Verne Smith, Mr. and Mrs. O. G. Milam and daughter Janet attended "Gone With the Wind" in Monroe.

Mr. and Mrs. Jack LeBaron attended the funeral of the latter's uncle, N. J. Patrick, in Converse.

J. I. Godfrey and W. E. Gammill, Jr., motored to Monroe to see "Gone With the Wind."

Johnnie Brown of Shreveport spent the week-end with his sister and brother-in-law, Mr. and Mrs. J. R. Pilcher.

Mrs. H. G. Williams, Mrs. J. R. Pilcher and Shannon Williams visited Mrs. J. S. Bryan in Quitman.

St. Joseph

Bonds Ratcliff, Jr., of Baton Rouge was a guest of his mother, Mrs. Annie M. Ratcliff.

George Clinton is convalescing at the clinic in Ferriday.

Mrs. Richard H. Whitney and Mrs. Katie Watson were week-end visitors to Ferriday.

Mrs. Laura Beaubien has returned from a visit with her daughter, Mrs. John B. Pittman, in Baton Rouge.

Miss Louise Stubbs was one of a party motoring to Monroe recently to see "Gone With the Wind."

The Wesley auxiliary met with Mrs. Samuel Yourtee at "Delta Bridge," her plantation home. The meeting opened with the devotional, led by Mrs. H. Cook and Mrs. C. A. Loyd. "Living Creatively" was the subject of the program, which was led by Mrs. E. H. Biggs. Mrs. T. W. Jackson taught the Bible lesson, which concluded the program. Refreshments were served to Mrs. E. H. Biggs, Mrs. Bert Berry, Mrs. Hollomon Cook, Mrs. Halibert, Mrs. T. W. Jackson, Mrs. C. A. Loyd, Mrs. L. C. Roberts, Mrs. Fred Smith, Mrs. Eugene Stevens and Mrs. Maury Stanton.

Mr. and Mrs. Fred Cassil and Mr. and Mrs. Maury Stanton attended the Natchez Pilgrimage recently.

Jim Adams, Jr., was a guest of Mrs. Magruder Smith for a brief visit recently.

Columbia

Mr. and Mrs. Raleigh Lively of Winnsboro spent a day with friends here.

W. P. Bush of Mindenhall, Miss., was a week-end visitor with Mrs. Bush and friends here.

Miss Lucille Jarrell of Belhaven college in Jackson, Miss., was a week-end visitor with her parents, Mr. and Mrs. S. G. Jarrell.

Mr. and Mrs. L. B. Jarrell and Lewis Jarrell are visiting Miss Evelyn Jarrell, who is a student at Stephen's college in Columbia, Mo.

Mr. and Mrs. W. G. Gates recently visited friends in Rayville.

Mr. and Mrs. Brewer Godfrey and children Tommie and Jimmie have returned from Winnsboro, where they visited Mrs. C. R. Godfrey.

Mr. and Mrs. C. W. Brown and children spent Sunday with Mr. and Mrs. Levi Ramsey and Dr. and Mrs. S. H. Brown.

Gordon Adams of Louisiana Tech was a week-end visitor with friends and relatives here.

Mrs. Luchion B. Landry and daughter, Dienne, spent a week with Mr. and Mrs. Thiebaud of New Orleans. Dr. Landry motored to New Orleans to accompany them home.

Mr. and Mrs. David Dumas of Monroe were recent visitors with Mr. and Mrs. J. V. Dumas.

Mrs. J. G. Crooks of Monroe was a visitor with friends here.



BRIDE OF RECENT DATE . . .

Mrs. Robert R. Roark who will be remembered as Miss Jacqueline Bussey.

Prominent Speakers On P.-T.A. Program

Mrs. Paul Blanchard And Mrs. L. A. Mailhes Give Talks At Fifth District Meeting

Prominent speakers on the program of the Fifth district P.-T. A., held Thursday at Claiborne school, were Mrs. Paul Blanchard, Baton Rouge, president of the Louisiana P.-T. A., and Mrs. L. A. Mailhes, Shreveport, past state president, who conducted a school of instruction. Mrs. Fagan Cox, first vice-president of the state organization, presided during the session, which was opened with prayer by Mrs. Lizzie Morris. Greetings were extended by Mrs. M. L. DeFreese and Mrs. H. P. Smith and the response was made by Mrs. Carl Couch of this city.

Mrs. Blanchard reviewed the legislative program of the Louisiana P.-T. A., stating that the measures now being sponsored by the national congress of parents and teachers are the Neely bill, the child labor amendment and the federal aid bill. State legislation which the parent-teacher group is considering includes the twelve year school plan, the rededication of the severance tax and the support of the safety drivers license law. According to Mrs. Blanchard, a movement is now on foot to add a clause to the Louisiana marriage laws, requiring that a five-day notice be given before the issuance of a marriage license. Opposition has been expressed by the organization to the legalizing of the national lottery and the advertising of liquors over the radio.

Mrs. Mailhes, who was, until recently, vice-president of the national congress of parents and teachers, stressed the importance of developing leadership, educational advancement, an informed public opinion and the ability to think and work together.

Participants in the school of instruction were Mrs. Sep Hetherwick of Shreveport, who spoke on "Districts and Councils"; Mrs. Carl Couch, whose topic was "Membership"; "Program Planning" was discussed by Mrs. Paul Keller, president of the Twin Cities' Council of Parent-Teacher associations; "Summer Roundup," Mrs. J. B. Best, Shreveport; "Committees and Their Duties," Mrs. A. B. Fuller, Shreveport; "Reports," Mrs. C. W. Williams, Monroe; "Publicity," Mrs. Nell Grigsby; "Publications," Miss Myrtle Rodgers. After the school of instruction a question box was conducted by Mrs. Cox and Mrs. Mailhes.

During the noon day period, the members of the Claiborne Parent-Teacher association served luncheon to the delegates.

Outstanding business during the afternoon session was the election of three candidates for district director. Mrs. W. M. Greenwell, Mrs. C. C. Lindley and Mrs. Louis Rainwater were nominated. Theme director will be selected from these three candidates by the state board of managers at their next meeting, which will be held in April.

Scrap books receiving honorable mention were those of the Neville High school Parent-Teacher association, the Ouachita Parish association and St. Matthew's.

An unusual display of safety posters was on exhibition. The safety poster contest is sponsored every year by Mrs. G. B. Wilson, state safety chairman, and all posters in the exhibit are made by children.

Announcement was made at the meeting of the state convention, which will be held April 18, 19, 20 in Lake Charles.

Much credit is due Mrs. Allen Ritter, who has served as secretary of St. Matthews P.-T. A. this year. Mrs. Ritter, who recently compiled a parent-teacher scrap book, receiving honorable mention at the Fifth district meeting, has been a diligent worker in the organization and much of the success of the association has been the result of her valuable cooperation with the president, Mrs. Charles Guerriero.

Children's theater fans are looking forward to the presentation of "Aladdin and His Wonderful Lamp" at the Neville High school auditorium Thursday afternoon at 4 p.m. Members of the cast will be children of Barkdull Faulk school and the play will be given under the sponsorship of the Barkdull Faulk P.-T. A.

This play will be the last of a series given by the group. Other plays given during the winter have been "Under the Lilacs" and "Rip Van Winkle," both being played before large and appreciative audiences.

Mrs. Paul Blanchard, Baton Rouge, state P.-T. A. president, and Mrs. Mary Harrison of Clarks, director of the Tenth district, were guests last week of Mrs. Fagan Cox during the Fifth district meeting.

Miss Myrtle Rodgers and Mrs. Paul Keller represented the Twin Cities' Council of Parent-Teacher associations at the luncheon of the Council of Social agencies last week.

Scrap books receiving honorable mention at the district meeting were compiled by Mrs. B. B. Handy, Mrs. H. H. Land and Mrs. Allen Ritter of Monroe.

A cigaret factory in Persia has a capacity of 12,000,000 cigarets rolled daily.

Sicily Island

Mrs. W. A. Pech, Sr., is in Natchez, serving as hostess in Miss Myra Smith's lovely old home, Devreux, during the Garden club pilgrimage.

Mr. and Mrs. W. R. Yearwood had as their guests over the week-end Mrs. N. O. Denham and young daughters, Ellen and Darilyn, of Baton Rouge. They were joined by Mr. and Mrs. T. S. Scott and son of Winnsboro.

Mr. and Mrs. A. Y. Tillinghast of Mooringsport were guests of Dr. and Mrs. C. J. Gordon and family.

Miss Margaret Ridley accompanied the members of the Sicily Island school band to Natchitoches to take part in the district band festival.

Mr. and Mrs. Clarence Yancey of Shreveport were guests of Mrs. Laura Yancey.

Raphael Teagle spent several days in Campti at the bedside of his father, who is improving after a very serious illness.

Mr. and Mrs. W. H. Lanier and daughter, Dorothy Nell, of Wisner were guests of Mr. and Mrs. W. M. Benge.

C. B. Coney visited in Jena.

Those motoring from here to attend the showing of "Gone With the Wind" in Monroe were Mr. and Mrs. John Hall, Mr. and Mrs. E. W. Chisum, Jr., Mr. and Mrs. C. B. Coney, Mrs. A. S. Krause, Mr. W. B. Taliaferro and Miss Hattie Harris.

Mr. and Mrs. Warlie Randall of McGee, Ark., spent several days recently with Mr. and Mrs. J. C. Randall.

Mr. and Mrs. Leon Herbert and young son Leon, III visited Mr. Sam Seal and family.

Nathan Blain has returned to New York and the New York Yankees, after spending the winter with his family in Sicily Island and Mangham.

Mrs. S. S. Boniel of New Orleans is the charming guest of her mother, Mrs. Caroline Krause.

Miss Nedra Bauman, a popular member of the senior class, is serving as hostess in her grandmother's home King's Tavern, during the Natchez pilgrimage.



The Sampler is the finest box of candy in America. $1.50 for the 17-oz. size. Other packages, 25c up.

Easter Eggs . . . at 10c up

COLLENS PHARMACY

Phone 71 508 N. Third St.

FLOWERS FOR EASTER



And For Every Occasion

Phone 3418 At All Hours

LANE FLOWER SHOP

Members F. T. D.

410 Breard Street

JOIN THE EASTER PARADE

in a Freshly Cleaned and Pressed Garment

Men's Woolen Suits and Overcoats
Ladies' Plain Wool Dresses, Suits and Overcoats
Dry Cleaned and Pressed—Only

25c Cash and Carry

CASH AND CARRY LAUNDRY SERVICE CASH AND CARRY

SHIRTS, each 10c

FAMILY WASH, lb. ...8c BACHELOR BUNDLE, lb. ...16c

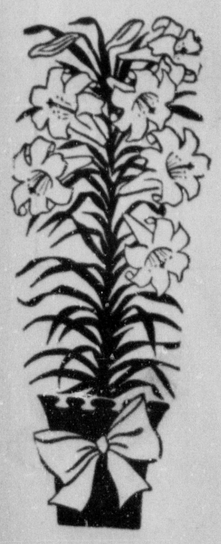
IDEAL CLEANERS & LAUNDRY

"Your Assurance of Satisfaction"

North: 509 N. Second St. East: 2000 DeSiard

South: 1905 South Grand 4 Convenient Pick-up Stations Central: 409 Catalpa

Easter FLOWERS



Finest Selection! Freshest Stock!

From Our Own Greenhouses

It's the nicest, it's the simplest, it's the lovelist way to express Easter greetings! And what a thrilling array of Spring's gayest flowers here at Grand Floral Co.

● Lillies ● Roses ● Snaps ● Pot Plants ● Corsages ● Sweet Peas ● Violets ● Orchids ● Valley Lilies

● Place Your Order Now! Flowers Wired Anywhere.

GRAND Floral Company

Phone 273 202 Jackson

MRS. LOUIS COSPER, Prop.

Open Nights During Easter

Easter Specials

On Permanents Until Easter



Hollywood Push-Up Wave.....$2.00

Nelson's Oil Steam Wave.....$2.50

Oil Revitalized Wave, soft lustrous curl.....$3.50

Oil Tulipwood Natural soft curl.....$5.00

Intri-Tonic Wave for a soft light curl.....$5.00

All above prices are complete—including oil shampoo with each wave.

NELSON PERMANENT WAVE SHOP

Two Blocks West of Old Bridge—Then Turn Two Blocks South

Phone 948 206 Linderman Street West Monroe, La.

Camera Center

JAMES H. GORMAN

Manager

IS NOW LOCATED AT

griffin's

318 DeSiard Street

Directly Opposite Paramount Theater



Photo By Davis of Ruston.

BRIDE AND HER ATTENDANTS . . .

Mrs. John Harold Cheatwood, daughter of Mr. and Mrs. Ross C. Neill of Ruston, whose marriage was a prominent event of recent date, is seen with her bridal attendants. Reading from left to right they are: Miss Mary Ruth Harris of Shreveport, Mrs. Bobbie Cheatwood Quinn of Tangipahoa, Mrs. Cheatwood, the bride, and Miss Mary Elizabeth Harris of Gainsville, Ga., Miss Dorothy Fry of Gadsden, Ala., Miss Norma Louise Rinehart of Seminole, Okla., Ross C. Neill, Jr., ring bearer and Jan Johnston, flower girl.

Mer Rouge

C. E. Vaughn, president of Morehouse parish school board, and Albert Spillars, member of the board, have returned from the state school board convention held in Lafayette.

Mrs. Tommie Wilson and little daughters, Gene Ruth and Mary Emma, of Alexandria are guests of the former's mother, Mrs. A. N. Williams. They were accompanied by Miss Nell Williams, who has been their guest for the past few weeks.

Mrs. F. C. Howell entertained a congenial group of friends at her home, honoring Miss Lois Golson and Mrs. Jack Yeldell on their birthdays.

Bridge and hearts afforded amusement throughout the evening. Mrs. Corbin Turpin received high score in bridge, and Miss Ella Mae Higginbotham captured high score in hearts. Each was presented attractively wrapped gifts. The hostess also presented the honor guests with lovely gifts.

A delicious confectionery course was served to the following guests: Miss Lois Golson, Mrs. Jack Yeldell, Misses Faye Bell and Ella Mae Higginbotham, Miss Alice Bell, Mrs. Hassal Clark, Mrs. W. T. Blackwell, Mrs. E. H. Montgomery, Mrs. J. D. McAdams, of Mer Rouge, and Mrs. Corbin Turpin, Mrs. Allen Turpin, Jr., and Mrs. Lloyd Barham of Bastrop.

Mrs. J. C. Gibson of Memphis, Tenn., Miss Monie Todd and Mrs. Eaton Hunt of Monticello, Ark., were guests of Mrs. E. W. Andrews.

Mr. and Mrs. James Hornbeak and children of Columbus, O., are guests of their parents, Mr. and Mrs. J. B. Hornbeak.

Mr. and Mrs. Rufus Laing and children of Monroe were week-end guests of their mother, Mrs. Effie Laing, and Mrs. Ritchie Coleman.

Mr. and Mrs. Tom Davenport and little daughter, Mary Joe, of Monroe, were guests of their parents, Mr. and Mrs. J. A. Davenport, Sr.

The Baptist W. M. S. met at the church for mission study.

An interesting and helpful lesson was taught by Mrs. S. J. Gerald from the home mission book, "Give Ye Them To Eat," by Mrs. B. A. Copass.

The following members were present: Mesdames S. J. Gerald, White, M. T. Wilson, W. H. McKelvey, J. H. Edwards, Albert Eubanks and E. T. Davidson.

Mr. and Mrs. Clare Clark attended the A. L. T. fraternity dance in Ruston.

Mrs. E. M. Clark entertained, at her home, honoring her daughter, Mrs. Clara Clark, with a surprise party in celebration of her birthday.

Small tables were conveniently arranged about the spacious reception suite where bridge and hearts were enjoyed. The honoree received many gifts.

Delicious refreshments were served to the following guests: Mesdames Allen Turpin, Corbin Turpin, Lloyd Barham, Fred Floyd, Bell Fudiker of Bastrop and Mesdames Jack Yeldell, Hassal Clark, and Miss Alice Bell of Mer Rouge. Other tea guests included Mrs. W. H. McKelvey, Mrs. McVea Higginbotham, Mrs. W. T. Blackwell. Misses Marhta Ann Jones, Ella Mae Higginbotham and Gertrude White.

Mr. and Mrs. O. D. Freeland had as guests Mr. and Mrs. G. W. Freeland and Mr. and Mrs. John Estelle of Monroe, Mr. and Mrs. Higdon Hill and little daughter and Mrs. Clyde Gray of Bastrop.

The Baptist Missionary society met at the church for the regular monthly business meeting.

The president, Mrs. E. T. Davidson, presided and led the devotional. The year's hymn, "How Firm a Foundation," was used as an opening song. Plans were made for sending a box to the Baptist hospital at Alexandria by the White Cross chairman. Plans for the Annie W. Armstrong prayer program were completed. Two new members were enrolled.

The following members responded to roll call: Mesdames W. C. Jordan, F. W. Rives, Albert Eubanks, J. V. McCorrey, J. H. Edwards, M. T. Wilson, S. J. Gerald, T. E. Wilson, W. H. McKelvey, White and Harmon Morgan.

Mr. and Mrs. Charles Holt of Rayne were guests of Miss Emma Carter recently.

Clarence Faulk of Monroe was a business visitor in town.

Mr. and Mrs. Jack Freeman of Monroe visited their mother, Mrs. R. O. Faris.

A group of Girl Scouts chaperoned by Mrs. O. Y. Harp, Miss Mary Catherine Williams and Miss Clarice Timmerman, enjoyed a week-end camping at Chemin-a-hout park.

The first day was spent blazing trails through the woods and enjoying all the interesting things provided by Mother Nature in that beautiful reservation.

Dancing and stunt shows provided the evening amusements.

Those enjoying this camping trip were Misses Eleanor Davenport, Jean Hornbeak, Elizabeth Vaughn, Mae Elizabeth Barnes, Dorothy Willey, Dorothy McKee, Jane Wilson and Laverne Dopson.

Mrs. Will Cheshire had her son and daughter-in-law, Mr. and Mrs. Leverette Cheshire, and little granddaughter Corinne of Monroe as dinner guests on her birthday.

Mrs. M. C. Cheshire, Mrs. P. W. Cheshire, Mrs. Charles Fisher and Mrs. Oscar Ridenour of Bastrop also called.

Rayville

Circle No. 1 of the Methodist church met at the home of Mrs. C. A. Blatchford. Mrs. H. W. Blakeman gave the devotional followed by prayer by Mrs. Blatchford. The study lesson for the afternoon was conducted by Mrs. John C Calhoun.

The Ester circle of the Baptist Missionary society met at the home of Mrs. B. I. Andrews. Following the business session Mrs. Sellers Aycock gave the Bible study for the afternoon, using as her subject, "The Withered Hand." Mrs. N. C. Woods dismissed with prayer. Mrs. Phillips was welcomed into the circle as a new member. The hostess was assisted in serving refreshments by Mrs. Woods and her little daughter, Joy Louise.

The Ruth circle of the Baptist Missionary society met with Mrs. R. S. Diamond, hostess. Mrs. Jim Glover opened the meeting with prayer. Following the brief business session Dr. Hooks taught the Bible lesson and then dismissed the group with prayer.

The hostess served refreshments, after which the meeting adjourned to meet next Monday at the church.

Mrs. Frank Greaves and son, Lanny, of Waterproof, are visiting Mrs. Greaves' sister, Mrs. Dent Brown, this week.

J. W. Summerlin is attending the National Rivers and Harbors congress in Washington, D. C.

Miss Josephine Cates, student of Agnes Scott, Atlanta, Ga., is spending the spring holidays with her parents, Rev. and Mrs. A. R. Cates.

Mrs. Mary Ella McDow and Miss Thelma Frazier spent the week-end with Mrs. McDow's sister, Miss Elizabeth Shea, in Alexandria.

Mrs. Carey J. Ellis spent the week-end with relatives in Plain Dealing.

Miss Helen Morgan had as her week-end guest Miss Dorothy Williamson of Monroe.

C. M. Purvis of Tchula, Miss., is visiting his son and daughter-in-law, Dr. and Mrs. George C. Purvis.

Miss Ruth Whatley spent the week-end in Athens, a guest of her brother and sister-in-law, Mr. and Mrs. Hugh W. Whatley, Jr.

Circle No. 3 of the Methodist Missionary society met in the home of Mrs. E. F. Justice, with 13 members present.

Following a brief business session, Mrs. W. L. Haley gave the devotional, after which Mrs. Will Calhoun, Jr., study leader, presented the lesson for the afternoon.

Refreshments were served by the hostess and the meeting adjourned to meet Monday.

Mrs. Fred Morgan and Mrs. J. R. Thompson of Rayville and Mrs. J. L. Kathan and Mrs. D. Johnson of Tendal motored to Houston, Tex., to attend the national flower show held in the coliseum.

Mrs. C. L. Johnson and daughter-in-law, Mrs. Royce Johnson of St. Louis, Mo., motored to New Orleans to spend the week-end with Mrs. Johnson's daughter, Mrs. W. B. Banker.

The laymen of the Methodist church were entertained at dinner at the high school cafeteria. Dr. Freeman, pastor of the First Methodist church of Monroe, guest speaker for the occasion, gave an interesting and instructive talk on "Church Loyalty." The dinner was held in connection with the 10-weeks' loyalty campaign now being conducted by Rev. W. J. Reid, pastor of the Rayville Methodist church and was served by the members of the missionary societies.

Eros

Mr. and Mrs. L. D. Cade and son Fred, and daughter Mary Nell of Wier-gate, Texas, were the guests of Mrs. Cades' mother, Mrs. J. R. Rogers, recently.

Mrs. Jack Gates of Monroe, and Mr and Mrs. Louie Raspberry and daughter of Castor, were the guests of Mr. and Mrs. Dewey Hargis, recently.

Those attending the Home Demonstration club council meeting held recently in Jonesboro, were Mrs. W. A. Downs, Miss Helen Downs, Mrs. O. F. Wheelis, Mrs. Johnnie Walsworth, Mrs. R. N. Hearne, Mrs. J. D. Koonce, Mrs. O. T. Lindsay.

Mr. and Mrs. R. R. Rogers and sons, Larry and Roland, spent a week-end as the guests of Mrs. J. R. Rogers.

Ferriday

Mrs. C. Lee and Mrs. Catherine Wheeler visited in Monroe on the Gene Wells line last week.

Sam Rife of Natchez, Miss., was a business visitor here.

Mrs. N. L. Sebastian and son, John Tilton, Mrs. Norman Rose and Mrs. Eugene W. Vogt motored to Natchez Island.

Miss Margaret Catherine Newman has returned to Baton Rouge after visiting relatives and friends here.

Mr. and Mrs. Lyle Sheppard and family have returned from a visit in Monroe.

Mrs. Adele Hutchinson of Natchez, Miss., is the guest of Mr. and Mrs. Abe Pasternack.

E. C. Hecker, accompanied by his daughter, Mrs. Pearl Walsh of Clayton, visited in Rocky Mount with friends.

Mrs. Ruth Campbell visited in Natchez, Miss., as the guest of friends.

Mr. and Mrs. Lee Lanehart of Monterey were visitors here.

Percy L. Rountree was a business visitor in Natchez, Miss.

The Ferriday Women's club met at the new home of Mrs. Edward Price with Mrs. Hal Means as co-hostess. Due to the illness of the president, Mrs. Joseph Pasternack, Mrs. Howard Henderson, vice-president, presided at the meeting. The meeting was opened with the reading of the "collect." A brief business session included reports from the various departmental chairmen, after which a program on "Music Appreciation" was presented by the guest speaker, Dallas Goss, of Northeast Junior college in Monroe. At the close of the meeting delicious refreshments were served.

Mrs. Bertha Kullman of New Orleans has arrived to visit her daughter and son-in-law, Mr. and Mrs. Joe Pasternack.

Miss Fannie Lowenberg and Mrs. Ruth Fraser of Natchez were visitors here.

Mrs. Hall Ratcliff was a guest in Natchez, where she visited relatives and attended the luncheon given for Mrs. Joe Carpenter of New York.

Henry Goudchaux, who has been ill with pneumonia at the Ferriday hospital, has recovered fully and is able to be out again.

Mrs. Hall Ratcliff had as her guest her mother-in-law, Mrs. E. H. Ratcliff of Natchez, Miss.

Mr. and Mrs. Lyle Sheppard and children were visitors in Monroe.

Sam Pasternack of Monroe was a visitor here.

Mr. and Mrs. Hal Means of Lake St. John have as their guest Mrs. Means sister, Miss Martha Marshall, of Dallas, Tex.

Mrs. Abe Pasternack and family joined members of her family in Vicksburg, Miss., to spend the week-end.

Mrs. S. H. Coney is visiting her daughter, Mrs. S. Millette, in Alexandria.

Phillip Abott of Natchez, Miss., was a business visitor in Ferriday.

Parish Superintendent of Education Jessie S. Burns has returned from a school board convention in Lafayette. He was accompanied by Mrs. Burns.



HONORED BY AUXILIARY . . .

Mrs. Alma McKee, past president of the Thompson Wood Lee Auxiliary, United Spanish War Veterans, was presented with a handsome gold pin last week when the auxiliary celebrated its tenth anniversary.

Marion

Mr. and Mrs. James W. Thompson of Baton Rouge were the week-end guests of relatives here.

Miss Maxine Futch of Louisiana State Normal college is recovering from an appendectomy and will return to school in a few weeks.

Miss Helen Green of Ruston was the week-end guest of Miss Henrietta Jarmon.

Mr. and Mrs. Sidney King and son of Ruston were visitors in Marion.

Mr. and Mrs. E. J. Gulley visited relatives in Bernice.

Mr. and Mrs. Robert Tucker spent the week-end with her parents in Choudrant.



Easter Toys for the Kiddies Beautiful and Different
50c to $2.50
See Our Window

Easter Greeting Cards
5c to $1.00 each
More Than Selection Now

FERD LEVI STATIONERY CO.
107 Bernard Phone 194

ALASKA
A Luxury Cruise-Tour which includes America's greatest National Parks. Leaving Dallas and Fort Worth, July 1, and conducted with private Pullman. Finest service throughout—nothing at minimum. A Fred Haskett planned trip. Time—37 Days and as low as $529.
Write for folders. Also cruises and tours to Panama, Havana, Labrador, Hawaii, Mexico, South America, Guatemala and New York World Fair. Alaska reservations must be made early.
HASKETT TRAVEL SERVICE
Liberty Bank Building
Telephone 2-3577
221 N. St. Paul St. Dallas, Texas



Easter ACCESSORIES
Bags
$1.98 to $4.98
Patents, calfskin, doeskin, in arresting colors and designs.
GLOVES—$1.00 to $2.98
Fabrics—Doeskins, Kid and Combinations
BELTS—$1.00 to $1.98—All Colors
ACCESSORY DEPT.
Bella Scherck Davidson
The Woman's Shop
Corner DeSiard and Walnut

Easter Parade of Young Fashions



Girls' SILK FROCKS
$1.98 to $7.98
Prints, Monotones and Checks in frilly or tailored styles . . . also smart boleros and frocks emphasizing pockets.
Sizes 1 to 3, 3 to 6, 6 to 14



BOYS' LINEN SUITS
$2.98 to $4.98
Skillfully tailored Rugby Suits of crisp, heavy linen that always looks fresh and smart! Just the togs he'll like for Easter!
- Shorts ..... $1.00 to $1.98
- Slack Suits ..... $1.98 to $2.98
- Wash Suits ..... $1.00 to $2.98
- Sport Shirts ..... 59c to $1.49

CHILDREN'S DEPT.
Bella Scherck Davidson
The Woman's Shop
Corner DeSiard and Walnut St.

ALIVE WITH SPRING!



Gordon NE-FLEX* HOSIERY
More beauty to your legs . . . firmer curves, trimmer ankles, straighter seams for you can pull your stockings tighter, fasten your garters firmer without fear of strain and sudden runs! Why? Because live springy Laton* elastic is knitted right in the patented Ne-Flex* bands for extra strength, longer life, greater beauty!
Gordon NE-FLEX*
"The Stocking of Tomorrow"*
8 and 4 thread weights 79c and $1.35
Hosiery Dept.
BELLA SCHERCK DAVIDSON AT The Woman's Shop
Corner DeSiard and Walnut

perfect FOR Easter
Jacket Prints
$18.85
Others $10 up
Your all-occasion costume combines a smartly fashioned frock with a jacket you can wear with other dresses too.





Redingote...
Full length redingote with white pique flower and binding—to top a high neckline dress in matching print.

Long Torso
The newest silhouette of the season, in a tailored frock with double breasted, 4-pocket jacket to match.

Dress Department
Bella Scherck Davidson
The Woman's Shop
Phone 1379 Cor. DeSiard and Walnut



Photo By Davis of Ruston.

BRIDE AND HER ATTENDANTS . . .

Mrs. John Harold Cheatwood, daughter of Mr. and Mrs. Ross C. Neill of Ruston, whose marriage was a prominent event of recent date, is seen with her bridal attendants. Reading from left to right they are: Miss Mary Ruth Harris of Shreveport, Mrs. Bobbie Cheatwood Quinn of Tangipahoa, Mrs. Cheatwood, the bride, and Miss Mary Elizabeth Harris of Gainsville, Ga., Miss Dorothy Fry of Gadsden, Ala., Miss Norma Louise Rinehart of Seminole, Okla., Ross C. Neill, Jr., ring bearer and Jan Johnston, flower girl.

Mer Rouge

C. E. Vaughn, president of Morehouse parish school board, and Albert Spillars, member of the board, have returned from the state school board convention held in Lafayette.

Mrs. Tomnie Wilson and little daughters, Gene Ruth and Mary Emma, of Alexandria are guests of the former's mother, Mrs. A. N. Williams. They were accompanied by Miss Nell Williams, who has been their guest for the past few weeks.

Mrs. F. C. Howell entertained a congenial group of friends at her home, honoring Miss Lois Golson and Mrs. Jack Yeldell on their birthdays.

Bridge and hearts afforded amusement throughout the evening. Mrs. Corbin Turpin received high score in bridge, and Miss Ella Mae Higginbotham captured high score in hearts. Each was presented attractively wrapped gifts. The hostess also presented the honor guests with lovely gifts.

A delicious confectionery course was served to the following guests: Miss Lois Golson, Mrs. Jack Yeldell, Misses Faye Bell and Ella Mae Higginbotham, Miss Alice Bell, Mrs. Hassal Clark, Mrs. W. T. Blackwell, Mrs. E. H. Montgomery, Mrs. J. D. McAdams, of Mer Rouge, and Mrs. Corbin Turpin, Mrs. Allen Turpin, Jr., and Mrs. Lloyd Barham of Bastrop.

Mrs. J. C. Gibson of Memphis, Tenn., Miss Monie Todd and Mrs. Eaton Hunt of Monticello, Ark., were guests of Mrs. E. W. Andrews.

Mr. and Mrs. James Hornbeak and children of Columbus, O., are guests of their parents, Mr. and Mrs. J. B. Hornbeak.

Mr. and Mrs. Rufus Laing and children of Monroe were week-end guests of their mother, Mrs. Effie Laing, and Mrs. Ritchie Coleman.

Mr. and Mrs. Tom Davenport and little daughter, Mary Joe, of Monroe, were guests of their parents, Mr. and Mrs. J. A. Davenport, Sr.

The Baptist W. M. S. met at the church for mission study.

An interesting and helpful lesson was taught by Mrs. S. J. Gerald from the home mission book, "Give Ye Them To Eat," by Mrs. B. A. Copass.

The following members were present: Mesdames S. J. Gerald, White, M. T. Wilson, W. H. McKelvey, J. H. Edwards, Albert Eubanks and E. T. Davidson.

Mr. and Mrs. Clare Clark attended the A. L. T. fraternity dance in Ruston.

Mrs. E. M. Clark entertained, at her home, honoring her daughter, Mrs. Clara Clark, with a surprise party in celebration of her birthday.

Small tables were conveniently arranged about the spacious reception suite where bridge and hearts were enjoyed. The honoree received many gifts.

Delicious refreshments were served to the following guests: Mesdames Allen Turpin, Corbin Turpin, Lloyd Barham, Fred Floyd, Bell Fudiker of Bastrop and Mesdames Jack Yeldell, Hassal Clark, and Miss Alice Bell of Mer Rouge. Other tea guests included Mrs. W. H. McKelvey, Mrs. McVea Higginbotham, Mrs. W. T. Blackwell, Misses Marhta Ann Jones, Ella Mae Higginbotham and Gertrude White.

Mr. and Mrs. O. D. Freeland had as guests Mr. and Mrs. G. W. Freeland and Mr. and Mrs. John Estelle of Monroe, Mr. and Mrs. Higdon Hill and little daughter and Mrs. Clyde Gray of Bastrop.

The Baptist Missionary society met at the church for the regular monthly business meeting.

The president, Mrs. E. T. Davidson, presided and led the devotional. The year's hymn, "How Firm a Foundation," was used as an opening song. Plans were made for sending a box to the Baptist hospital at Alexandria by the White Cross chairman. Plans for the Annie W. Armstrong prayer program were completed. Two new members were enrolled.

The following members responded to roll call: Mesdames W. C. Jordan, F. W. Rives, Albert Eubanks, J. V. McCorrey, J. H. Edwards, M. T. Wilson, S. J. Gerald, T. E. Wilson, W. H. McKelvey, White and Harmon Morgan.

Mr. and Mrs. Charles Holt of Rayne were guests of Miss Emma Carter recently.

Clarence Faulk of Monroe was a business visitor in town.

Mr. and Mrs. Jack Freeman of Monroe visited their mother, Mrs. R. O. Faris.

A group of Girl Scouts chaperoned by Mrs. O. Y. Harp, Miss Mary Catherine Williams and Miss Clarice Timmerman, enjoyed a week-end camping at Chemin-a-hout park.

The first day was spent blazing trails through the woods and enjoying all the interesting things provided by Mother Nature in that beautiful reservation.

Dancing and stunt shows provided the evening amusements.

Those enjoying this camping trip were Misses Eleanor Davenport, Jean Hornbeak, Elizabeth Vaughn, Mae Elizabeth Barnes, Dorothy Willey, Dorothy McKee, Jane Wilson and Laverne Dopson.

Mrs. Will Cheshire had her son and daughter-in-law, Mr. and Mrs. Leverette Cheshire, and little granddaughter Corinne of Monroe as dinner guests on her birthday.

Mrs. M. C. Cheshire, Mrs. P. W. Cheshire, Mrs. Charles Fisher and Mrs. Oscar Ridenour of Bastrop also called.

Rayville

Circle No. 1 of the Methodist church met at the home of Mrs. C. A. Blatchford. Mrs. H. W. Blakeman gave the devotional followed by prayer by Mrs. Blatchford. The study lesson for the afternoon was conducted by Mrs. John C Calhoun.

The Ester circle of the Baptist Missionary society met at the home of Mrs. B. I. Andrews. Following the business session Mrs. Sellers Aycock gave the Bible study for the afternoon, using as her subject, "The Withered Hand." Mrs. N. C. Woods dismissed with prayer. Mrs. Phillips was welcomed into the circle as a new member. The hostess was assisted in serving refreshments by Mrs. Woods and her little daughter, Joy Louise.

The Ruth circle of the Baptist Missionary society met with Mrs. R. S. Diamond, hostess. Mrs. Jim Glover opened the meeting with prayer. Following the brief business session Dr. Hooks taught the Bible lesson and then dismissed the group with prayer.

The hostess served refreshments, after which the meeting adjourned to meet next Monday at the church.

Mrs. Frank Greaves and son, Lanny, of Waterproof, are visiting Mrs. Greaves' sister, Mrs. Dent Brown, this week.

J. W. Summerlin is attending the National Rivers and Harbors congress in Washington, D. C.

Miss Josephine Cates, student of Agnes Scott, Atlanta, Ga., is spending the spring holidays with her parents, Rev. and Mrs. A. R. Cates.

Mrs. Mary Ella McDow and Miss Thelma Frazier spent the week-end with Mrs. McDow's sister, Miss Elizabeth Shea, in Alexandria.

Mrs. Carey J. Ellis spent the week-end with relatives in Plain Dealing.

Miss Helen Morgan had as her week-end guest Miss Dorothy Williamson of Monroe.

C. M. Purvis of Tchula, Miss., is visiting his son and daughter-in-law, Dr. and Mrs. George C. Purvis.

Miss Ruth Whatley spent the week-end in Athens, a guest of her brother and sister-in-law, Mr. and Mrs. Hugh W. Whatley, Jr.

Circle No. 3 of the Methodist Missionary society met in the home of Mrs. E. F. Justice, with 13 members present.

Following a brief business session, Mrs. W. L. Haley gave the devotional, after which Mrs. Will Calhoun, Jr., study leader, presented the lesson for the afternoon.

Refreshments were served by the hostess and the meeting adjourned to meet Monday.

Mrs. Fred Morgan and Mrs. J. R. Thompson of Rayville and Mrs. J. L. Kathan and Mrs. D. Johnson of Tendal motored to Houston, Tex., to attend the national flower show held in the coliseum.

Mrs. C. L. Johnson and daughter-in-law, Mrs. Royce Johnson of St. Louis, Mo., motored to New Orleans to spend the week-end with Mrs. Johnson's daughter, Mrs. W. B. Banker.

The laymen of the Methodist church were entertained at dinner at the high school cafeteria. Dr. Freeman, pastor of the First Methodist church of Monroe, guest speaker for the occasion, gave an interesting and instructive talk on "Church Loyalty." The dinner was held in connection with the 19-weeks' loyalty campaign now being conducted by Rev. W. J. Reid, pastor of the Rayville Methodist church, and was served by the members of the missionary societies.

Eros

Mr. and Mrs. L. D. Cade and son Fred, and daughter Mary Nell of Wier-gate, Texas, were the guests of Mrs. Cades' mother, Mrs. J. R. Rogers, recently.

Mrs. Jack Gates of Monroe, and Mr. and Mrs. Louie Raspberry and daughter of Castor, were the guests of Mr. and Mrs. Dewey Hargis, recently.

Those attending the Home Demonstration club council meeting held recently in Jonesboro, were Mrs. W. A. Downs, Miss Helen Downs, Mrs. O. F. Wheelis, Mrs. Johnnie Walsworth, Mrs. R. N. Hearne, Mrs. J. D. Koonce, Mrs. O. T. Lindsay.

Mr. and Mrs. R. R. Rogers and sons, Larry and Roland, spent a week-end as the guests of Mrs. J. R. Rogers.

Ferriday

Mrs. C. Lee and Miss Catherine Wiseman motored to Monroe to see "Gone With the Wind."

Sam Rife of Stella Island was a business visitor here.

Mrs. N. L. Sebastian and son, John Tobias, Mrs. Victoria Rose and Mrs. Eugene W. Vogt motored to Stella Island.

Miss Margaret Frances Wiseman has returned to Baton Rouge after visiting relatives and friends here.

Mr. and Mrs. Lyle Shepherd and family have returned from a visit in Monroe.

Mrs. Adele Homberger of Vicksburg, Miss., is the attractive guest of Mr. and Mrs. Abe Pasternack.

E. C. Heckler, accompanied by his daughter, Mrs. Pearl Welch of Clayton, visited in Roxie, Miss., with friends.

Mrs. Ruth Campbell visited in Natchez, Miss., as the guest of friends.

Mr. and Mrs. Lee Lanehart of Monterey were visitors here.

Percy L. Rountree was a business visitor in Natchez, Miss.

The Ferriday Women's club met at the new home of Mrs. Edward Price, with Mrs. Hal Means as co-hostess. Due to the illness of the president, Mrs. Joseph Pasternack, Mrs. Howard Henderson, vice-president, presided at the meeting. The meeting was opened with the reading of the "collect." A brief business session included reports from the various departmental chairmen, after which a program on "Music Appreciation" was presented by the guest speaker, Dallas Goss, of Northeast Junior college in Monroe. At the close of the meeting delicious refreshments were served.

Mrs. Bertha Kullman of New Orleans has arrived to visit her daughter and son-in-law, Mr. and Mrs. Joe Pasternack.

Miss Fannye Lowenburg and Mrs. Ruth Frasier of Natchez were visitors here.

Mrs. Hall Ratcliff was a guest in Natchez, where she visited relatives and attended the luncheon given for Mrs. Joe Carpenter of New York.

Henry Goudchaux, who has been ill with pneumonia at the Ferriday hospital, has recovered fully and is able to be out again.

Mrs. Hall Ratcliff had as her guest her mother-in-law, Mrs. E. H. Ratcliff, of Natchez, Miss.

Mr. and Mrs. Lyle Sheppard and children were visitors in Monroe.

Sam Pasternack of Monroe was a visitor here.

Mr. and Mrs. Hal Means of Lake St. John have as their guest Mrs. Means' sister, Miss Martha Marshall, of Dallas, Tex.

Mrs. Abe Pasternack and family joined members of her family in Vicksburg, Miss., to spend the week-end.

Mrs. S. H. Coney is visiting her daughter, Mrs. S. Millette, in Alexandria.

Phillip Abott of Natchez, Miss., was a business visitor in Ferriday.

Parish Superintendent of Education Jessie S. Burris has returned from a school board convention in Lafayette. He was accompanied by Mrs. Burris.



HONORED BY AUXILIARY . . .

Mrs. Alma McKee, past president of the Thompson Wood Lee Auxiliary United Spanish War Veterans, was presented with a handsome gold pin last week when the auxiliary celebrated its tenth anniversary.

Marion

Mr. and Mrs. James W. Thompson of Baton Rouge were the week-end guests of relatives here.

Miss Maxine Futch of Louisiana State Normal college is recovering from an appendectomy and will return to school in a few weeks.

Miss Helen Green of Ruston was the week-end guest of Miss Henrietta Jarmon.

Mr. and Mrs. Sidney King and son of Ruston were visitors in Marion.

Mr. and Mrs. E. J. Gulley visited relatives in Bernice.

Mr. and Mrs. Robert Tucker spent the week-end with her parents in Choudrant.



Easter Toys for the Kiddies Beautiful and Different
50c to $2.50
See Our Window

Easter Greeting Cards
5c to $1.00 each
Make Your Selection Now

FERD LEVI STATIONERY CO.
107 DeSiard Phone 208

ALIVE WITH SPRING!



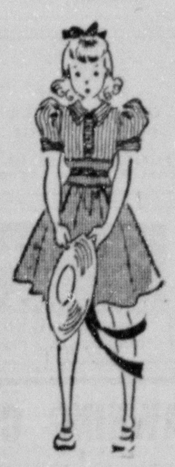
Gordon
NE-FLEX* HOSIERY

More beauty to your legs . . . firmer curves, trimmer ankles, straighter seams for you can pull your stockings tighter, fasten your garters firmer without fear of strain and sudden runs! Why? Because live springy Laton* elastic is knitted right in the patented Ne-Flex* bands for extra strength, longer life, greater beauty!

Gordon NE-FLEX*
"The Stocking of Tomorrow"*
3 and 4 thread weights 79c and $1.35

Hosiery Dept.
BELLA SCHERCK DAVIDSON
AT
The Woman's Shop
Corner DeSiard and Walnut

Easter Parade of Young Fashions



Girls' SILK FROCKS
$1.98 to $7.98

Prints, Monotones and Checks in frilly or tailored styles . . . also smart boleros and frocks emphasizing pockets.

Sizes 1 to 3, 3 to 6, 6 to 14



BOYS' LINEN SUITS
$2.98 to $4.98

Skillfully tailored Rugby Suits of crisp, heavy linen that always looks fresh and smart! Just the togs he'll like for Easter!

- Shorts ..... $1.00 to $1.98
- Slack Suits ..... $1.98 to $2.98
- Wash Suits ..... $1.00 to $2.98
- Sport Shirts ..... 59c to $1.49

CHILDREN'S DEPT.

Bella Scherck Davidson
The Woman's Shop
Corner DeSiard and Walnut St.



Easter ACCESSORIES

Bags
$1.98 to $4.98

Patents, calfskin, doeskin, in arresting colors and designs.

GLOVES—$1.00 to $2.98
Fabrics—Doeskins, Kid and Combinations
BELTS—$1.00 to $1.98—All Colors

ACCESSORY DEPT.

Bella Scherck Davidson
The Woman's Shop
Corner DeSiard and Walnut

perfect FOR Easter



Jacket Prints
$18.85
Others $10 up

Your all-occasion costume combines a smartly fashioned frock with a jacket you can wear with other dresses too.



Redingote...

Full length redingote with white pique flower and binding—to top a high neckline dress in matching print.

Long Torso

The newest silhouette of the season, in a tailored frock with double breasted, 4-pocket jacket to match.

Dress Department

Bella Scherck Davidson
The Woman's Shop
Phone 1379 Cor. DeSiard and Walnut

ALASKA

A Luxury Cruise-Tour which includes America's greatest National Parks. Leaving Dallas and Fort Worth, July 1, and conducted with private Pullman. Finest service throughout—nothing at minimum. A Fred Haskett planned trip. Time—37 Days and as low as $529.

Write for folders. Also cruises and tours to Panama, Havana, Labarador, Hawaii, Mexico, South America, Guatemala and New York World Fair. Alaska reservations must be made early.

HASKETT
TRAVEL SERVICE
Liberty Bank Building
Telephone 2-3577
221 N. St. Paul St. Dallas, Texas



CELEBRATES BIRTHDAY . . .

Jo Ann Ransom, daughter of Mr. and Mrs. A. C. Ransom, who celebrated her eighth birthday, February 29, with a party. Her birthday is always of special significance at it comes in Leap Year.

Tallulah

Mrs. N. W. Reed of Lake Charles, president of the Louisiana Federation of Garden Clubs, was the honor guest at the March meeting of the Madison Parish Garden club held at "Devine Flowers" on Wednesday afternoon. Mrs. Reed brought an interesting message in which she outlined the projects of the state federation among them being the flower judging school held in Alexandria, the regional meeting of five states and the state conference in New Orleans and plans for the first short course for garden lovers to be held at L. S. U. in June.

Mrs. Frank Guthrie of Newellton, district director of garden clubs, spoke on the national convention held in Milwaukee where conservation was the theme. Mrs. J. H. Devine gave "Notes from her Little Black Book" a record of trips to places of special interest to garden lovers and garden tours. Mrs. George Eggleston and Mrs. J. K. Post had charge of the display of the month which featured violets, hyacinths, jonquils, lilies, ranunculas in unusual containers.

The president, Mrs. W. R. Gilfoil, presided over the business session. Roll call was answered by the name of a Louisiana tree. The hostesses, Mrs. Devine and Mrs. A. M. Hebert assisted by Mrs. Delma Devine served delicious and attractive refreshments featuring the Easter motif. The guests included Mrs. Reed, Mrs. Guthrie, Mrs. George Webb, Mrs. M. Saiewitz, Mrs. G. S. Stovall, Miss Amy Holmes, Mrs. Clarence Crow, Miss Annette Beers, Mrs. C. A. Sparling, Mrs. R. S. Gayle, Mrs. A. H. Hurd, Mrs. Charles Coltharp, Mrs. J. K. Post, Mrs. George Eggleston, Mrs. A. J. Sevier, Mrs. E. S. Moberley, Mrs. W. D. Buford, Mrs. A. M. Hebert, Mrs. W. R. Gilfoil, Mrs. W M. Murphy, Miss Elizabeth Williams and Mrs. E. Reed.

The pot luck supper held in the community room of the Methodist church on Wednesday evening was an interesting event of the week. Rev. E. B. Emmerich of Oak Grove, the guest speaker discussed "the Four Kinds of Christians." V. H. Davis served as master of ceremonies when impromptu talks and music were enjoyed. Plans were made for a similar event to be held the first Wednesday evening of the month in the future. At the conclusion, the pastor, Rev. D. W. Poole, explained the Methodist Advance Loyalty campaign and distributed pledge cards for signatures. A delightful spirit of fellowship prevailed.

Mrs. Harry Anderson entertained the members of her club on Wednesday afternoon with Mrs. G. L. Smith winning the high score prize for bridge and Mrs. L. S. Grace low score. A delicious hot plate luncheon was served after the games to Mrs. J. W. Huckabay, Mrs. G. L. Smith, Mrs. Paul Schwartz, Mrs. Herman Lancaster, Mrs. Will Harvey, Mrs. Nathan McKie, Mrs. J. D. Halbach and Mrs. Grace.

The Tallulah Book club met at the club house on Thursday afternoon with the president, Mrs. R. S. Gayle, presiding over the business session. Mrs. Clarence Crow spoke on "The Garden," James Ponder played two cornet solos, "Beer Barrel Polka" and "Oh Johnnie" and Mrs. J. O. Horn rendered a piano solo, "Springtime." During the social period which followed the program delicious refreshments were served. The hostesses were Mrs. M. Saiewitz, Mrs. J. R. Medlin, Mrs. A. L. Scales and R. C. Leeves.

A royal service program was the theme of the monthly meeting of the Baptist Missionary society held at the church. The subject was "Steadfast in the Home Land," and was developed with a talk, "Early Witnesses in the Home Land," by Mrs. Homer Erwin, and "Changing and Unchanging Needs in the Home Land," by Mrs. Bernard Petty. The devotional from Malachi was given by Mrs. Clarence Crow. Mrs. Petty presided over the business session at the conclusion of the program.

The Eveready circle of the Methodist division for Christian service was held at the home of Mrs. Whit Erwin, with Mrs. E. S. Moberley presiding and Mrs. Jesse Anderson serving as secretary. The devotional was given by Mrs. D. W. Poole and Mrs. W. H. Hale conducted the lesson from "The World Outlook."

Delicious refreshments were served to Mrs. Hale, Mrs. Moberley, Mrs. Jesse Anderson, Mrs. C. H. Calhoun, Mrs. K. Gore, Mrs. G. L. Smith, Mrs. Wray Bowie, Mrs. W. H. Erickson, Mrs. Herman Lancaster, Mrs. M. C. Owens, Mrs. Poole and Mrs. Erwin.

Mrs. R. K. Boney has returned from a visit with her daughter, Mrs. Davis E. Holt, in Texarkana.

The guild of Trinity Episcopal church met with Mrs. P. O. Benjamin when Miss Maud Cutler of Charlotte, N. C., field worker in Christian education of the Episcopal church, spoke on "Christian Education." Following the business session, presided over by Mrs. W. H. Pierson, a social hour was enjoyed. Those in attendance were Miss Annette Beers, Mrs. A. G. Bray, Mrs. W. J. Ward, Mrs. A. J. Sevier, Mrs. W. S. Craig, Mrs. N. T. Holt, Mrs. Jessie Bonney, Miss Florence Pierson, Mrs. W. H. Pierson, Rev. and Mrs. George A. A. Tocher and Miss Cutler.

W. L. Rountree was called to Ferriday by the critical illness of his father.

Floyd Bondy of Florence, S. C., is visiting friends here. Mr. Bondy is a former resident of Tallulah.

Circle 1 of the Methodist society for Christian service met at the home of Mrs. Charles Coltharp with Mrs. Douglas Fortner presiding over the business session. For the devotional each member gave her favorite verse of scripture and the reason for its choice. Plans were made for an Easter egg sale. A program based on World Outlook, the official publication, was presented by Mrs. J. R. Linton and Mrs. D. H. Allen.

The hostess served coffee and sandwiches during the social hour to Mrs. Wallace Lancaster, Mrs. D. H. Allen, Mrs. Douglas Fortner, Mrs. J. R. Linton, Mrs. H. F. Cassell, Mrs. E. O. Edgerton, Mrs. J. O. Pemberton, Mrs. W. P. Sevier, Mrs. A. B. Kelly and Mrs. Coltharp.

Mrs. Watson McDonald, Mrs. R. S. Gayle and Rev. Clarence Crow attended the funeral services for Mrs. D. A. Brannon at Denham Springs.

The young people of the Methodist church enjoyed a potluck supper at the community room of the church. Talks were made by Mrs. A. F. Graves, Mrs. Ora Spinks, W. H. Erickson, Miss Beulah White, Rev. D. W. Poole and others. Mrs. C. M. Ritchie directed the singing.

Mrs. Roy McCaa has returned from Blytheville, Ark., where she has been visiting her mother, who recently underwent an operation.

Mrs. W. L. Rountree and Mrs. Horace Lee were visitors in Vicksburg, Miss.

Mrs. Dan James has returned from a visit of several weeks with her daughter, Mrs. Claud Wray, in Albany, Ga.

Lucille Chandler, daughter of Mrs. Eunice Chandler, who recently underwent an operation for appendicitis in a Monroe hospital, has returned to Tallulah and is recuperating at the home of her aunt, Mrs. L. Z. Naylor.

Quitman

Miss Blanchard Williams of Shreveport was a recent guest of her mother, Mrs. Ida King.

W. D. Waldrip of Jonesboro spent the week-end with his parents, Mr. and Mrs. J. D. Waldrip.

Mrs. Minnie Knox of Homer is visiting her daughter, Mrs. Lottie Clifton.

Mr. and Mrs. J. T. Bryan were recent visitors to Ruston.

Webb Swanner spent a day in Baton Rouge.

Luther Terrell of Cotton Valley spent the week-end with his wife, Mrs. Effie Terrell.

Mrs. E. M. McMurry of Jonesboro was a recent guest of her sister, Mrs. W. R. Guess.

C. B. Waldrip and Miss Mary Powell were recent visitors to Baton Rouge.

Mr. and Mrs. V. W. Barber and children of Bienville spent the week-end with Mrs. Barber's parents, Mr. and Mrs. J. D. Waldrip.

Johnnie Brown of Shreveport was a recent guest of his grandmother, Mrs. J. S. Bryan.

BUSINESS BULLETINS

Hearn Piston Ring Sales
Classic STEEL FLEX Rings, Deluxe Oil Pistons, Exact Brass Lining, Chromed Refaced Valves Refaced, Rock Bored, Brake Lining Installed, Supercoiled Piston Rings, Re-Bored Cylinder Blocks and Valve Parts
508 North Second St. Phone 414

KIMBEL LINES
INCORPORATED
Direct Daily Freight Service Between
MONROE AND CHICAGO
and Intermediate Points
Terminal 504 Olive St. Phone 4808
R. P. LEE, Agent

The BEST for LESS In SHRUBBERY
MONROE NURSERIES
Just Off Columbia Highway on Richwood Road—South of L. T. I.

for DEAFNESS ACOUSTICON
231 Rieus-Brewster Bldg., Shreveport, La.
Free booklet on request

UNITED Electric Service, Inc.
Complete Specialized Automotive Service
308 North Third St. Phone 365

707 TIRE SERVICE, INC.
U. S. Tires—Pan-Am Products
Expert Lubrication
501 Harrison St. Phone 707

TYNER-PETRUS CO.
SEED—FEED—FERTILIZER
FARM SUPPLIES
311 Trenton St. West Monroe
Phone 2660

BERNELLE'S
Open All Night
Complete Auto Repairs
24-Hour Wrecker Service
111 Ouachita Ave. Phone 2044

LANE WILSON SEED COMPANY
Field, Garden and Flower Seed
Wayne Feeds . . . Fertilizers
Poultry Supplies
113-115 N. Grand St. Phone 387

LOANS
for useful purposes
Personal Loans — Automobile Loans
WHITE SYSTEM
REASONABLE RATES
137 N. Second St. Phone 3312

Rid Your Home of
PESTS Ants, Roaches Rats and Mice
Licensed by and Bonded with State
ESTIMATES FURNISHED FREE
CREATORS OF SANITATION
ORKIN
EXTERMINATING COMPANY INC
221 Bernhardt Bldg. Phone 5252

New Industrial Items Handled By M. Kaplan And Son

New industrial equipment and supplies made by nationally-known manufacturers are handled at wholesale prices by M. Kaplan and Son Ninth and Adams streets.

Here's a partial list of the manufacturers represented by Mr. Kaplan and Son and the items manufactured by them handled by the local firm:

Wheeling Pipe corporation—Pipe.

United States Steel corporation and Jones and Laughlin corporation—Structurals.

New York Rubber Manufacturing company—Rubber belting.

Rhoades and Sons—Lace leather.

Upson-Walton company—Hoisting cable.

Stanley G. Flagg company—Pipe fittings, valves.

Chicago Nipple company—Pipe nipples.

Pittsburgh Pipe Coupling company—Pipe couplings.

Vulcan Bolt and River company—Machine bolts.

Purox (Linde Air products)—Acetylene supplies.

Chicago Pneumatic Tool company—Electric drills.

Gould Pump company—Pump equipment.

Acorn Refining company—Aluminum paints.

American Wire and Cable company—Industrial fence and Ford chain blocks.

In order to complete their service to industries, factories and other users of pipe and mill, gas well and oil well equipment and supplies, M. Kaplan and Son, whose telephone number is 942, specialize in thousands of feet of pipe and have in their storage yards reconditioned and serviceable used materials and equipment such as boiler feed pumps, steam and gas engines, boilers, steam and gas power units, cranes, hoists, pulleys, gears, boxes, shafting, air compressors, light plants and tanks.

Your inquiries are welcomed by M. Kaplan and Son. You may find there exactly the pipe, machine or part you want; and it will be available to you at an attractive price.

Monroe Nurseries Has Finest Shrubs

You folks who are busily planning or engaged in beautifying your yards, don't forget that the very best trees and shrubs suitable for this section of the country are to be had for less at Monroe Nurseries, located southeast of the campus of Louisiana Training institute on the Richwood road, shortly beyond its intersection with the Columbia highway.

Mike Clarke, the proprietor of the nurseries, has devoted years to breeding shrubs and trees that are best suited to the climate and soil of this territory. In doing so, he has combined theoretical knowledge with years of practical experience.

In buying trees and shrubs from Monroe nurseries, you not only get the best trees and shrubs that money can buy, but you get the benefit of Mike Clarke's knowledge and experience. He's only too glad to tell you what to do to make your trees and shrubs thrive.

And remember, you make your own selection at Monroe Nurseries. You pick your trees and shrubs before they're dug. And there's a minimum of delay before you get them in the ground again. That gives them a better chance of living.

Milner-Fuller, Inc.
Ford
Monroe, La.

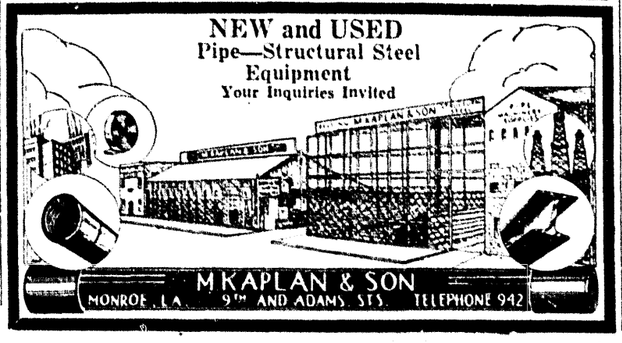
Try THE Best
DAWN
(Pure Coffee)
OLD MAN RIVER
(Coffee and Chicory)
Products of
QUALITY COFFEE CO.
711 DeSiard St. Phone 2266

Style-Perfect WALLPAPER
Sherwin-Williams
109 Catalpa St. Phone 4545

MONROE TENT & AWNING CO.
Ventilated Awnings . . . Draperies . . . Venetian Blinds . . . Tents . . . Tarpaulins
Furniture Upholstered and Refinished
Cor. Wood and South Grand St. Phone 2325

Phone 866 J. C. STEELE Phone 865
Lumber Company
COMPLETE PLAN SERVICE
FHA Construction
West Monroe, La.

NEW and USED
Pipe—Structural Steel
Equipment
Your Inquiries Invited



Steele Featuring Asbestos Siding

J. C. Steele Lumber company, West Monroe, telephone numbers 865 and 866, is featuring Flintkote asbestos siding, the permanent siding that requires no paint, in its residential construction.

Flintkote asbestos siding is also unexcelled in remodeling homes. It can be applied over the old siding and makes an old house look like new.

J. C. Steele Lumber company uses Flintkote Thermoseal felt, a cork insulated felt, under Flintkote asbestos siding. This assures a cooler home in summer and a warmer one in winter.

Thermoseal felt is chemically treated against all insect, particularly termites. This is an exclusive feature.

At all exterior openings, namely, doors and windows, the siding is embedded in caulking compound. This makes the joints airtight and dampproof.

But flintkote products are only a few of the building items handled by J. C. Steele Lumber company. Its sheds and warehouses are always stocked with a full line of lumber and building materials for every construction purpose.

Moreover, the firm maintains a complete plan service for home builders. Through this service you can get stock plans or have plans drawn to your individual specifications.

Then, too, J. C. Steele Lumber company is in a position to aid you in making FHA loans either for new construction or for repairs and modernization.

And besides that, when you deal with J. C. Steele Lumber company you are dealing with people who have had years of experience in the lumber, building material and construction business. That experience is invaluable. In fact, there is no substitute for it.

Home Decorator And Color Guide Is Offered Free

The famous Sherwin-Williams Home Decorator and Color Guide for 1940 is now available at the Monroe store of Sherwin-Williams, 109 Catalpa street.

Containing a thousand and one suggestions for improving the exterior and interior appearance of homes, the Home Decorator and Color Guide can be had merely for the asking by home owners or prospective home owners. All you have to do is visit the Sherwin-Williams store at 109 Catalpa street and request a copy. Or if it isn't convenient for you to visit the store, just phone and one will be sent out to your home. The telephone number of the store is 4545.

There is no obligation attached to the request for a copy of the Home Decorator and Color Guide. It is just one of the many free services offered the public by Sherwin-Williams. Besides invaluable suggestions for the improvement of your home, the Home Decorator and Color Guide contains a coupon that will enable you to purchase a pint can of Sherwin-Williams Enameloid Decorative Enamel—to touch up things around the house—for 49 cents, which is virtually half the regular price.

As everyone is aware, color works wonders in homes. And the Home Decorator and Color Guide, containing innumerable technicolored photographs matched to Sherwin-Williams color standards, shows you how to utilize both colors and Sherwin-Williams celebrated washable and fadeproof Style-Perfect wallpapers to the best advantage in obtaining the decorative effect you desire in your home.

The Home Decorator and Color Guide covers the entire subject of home decoration—exterior color combinations, the use of paint and wallpaper in interior work in every room of a house, the use of color on roofs and blinds, the proper floor covering to harmonize with room color schemes and furnishings, suggestive curtains and drapes and the use of color on knick-knacks and household tools.

Harrison Attic Ventilators Aid In Making Loans

Did you know that it is easier to obtain an FHA loan to build a home when you include in the installation a Harrison Attic Ventilator? It's the resale value of a home that is considered when a loan is made and a Harrison Attic Ventilator, which has few equals and is surpassed by none, definitely enhances the resale value.

While making it easier to obtain an FHA loan, the Harrison Attic Ventilator installed adds only a few cents more to the monthly payments. And when the hot summer months come along, you will realize more than ever that the Harrison Attic Ventilator is an investment rather than an expense and a luxury. The few additional cents each month will then seem infinitesimal.

If you already have a home, a Harrison Attic Ventilator may be installed under an FHA loan for repairs and improvements. If your credit is good, you can make such a loan without a mortgage being taken on your property and you have 36 months to pay at an extraordinarily low rate of interest. The manufacturers of Harrison Attic Ventilators, Monroe Armature Works, 2019 DeSiard street, telephone number 98, postoffice box 375, can aid you in making such loans. Just call, write or visit its place of business.

Harrison Attic Ventilators are of all metal construction. That means long life. They have rubber mounted motors and bearings. That means less vibration and more silent operation. They have multiple blades. That means the movement of more air at less speed and less speed means less noise. They have V-belt drives. That adds efficiency to and cuts the cost of operation by eliminating lost motion. And last, but not least, Harrison Attic Ventilators are guaranteed to the hilt by the manufacturers.

Radios Checked Free Of Charge By Nettles-Bernelle

Are you dissatisfied with the performance of your radio? Then take advantage of the offer of Nettles-Bernelle Radio and Electric Service, 311 Ouachita avenue.

The firm, the telephone number of which is 2044, will check your radio free of charge and without any obligation. If adjustments or replacements of parts, or both, are required, you will find the charges of Nettles-Bernelle Radio and Electric Service more than satisfactory. The firm does top-notch work at reasonable rates.

Nettles-Bernelle Radio and Electric Service is now equipped to handle all kinds of motor bearing work. This enables it to completely overhaul motors and armatures and effect any repairs required. No better motor and armature re-winding is done than that done by Nettles-Bernelle Radio and Electric Service. And it is done at pleasing prices.

Another piece of new equipment acquired by Nettles-Bernelle Radio and Electric Service is the latest type of radio tube checking device. If you are doubtful about the tubes of your radio, take them to Nettles-Bernelle Radio and Electric Service to be checked. That's another free service offered by the establishment.

Nettles-Bernelle Radio and Electric Service also engages in building household light units and commercial power plants to order. In small capacity light plants, it builds both 6 and 110-volt direct current units. In connection with its commercial plants, the manager of Nettles-Bernelle Radio and Electric Service, Carey Nettles, a member of the American Institute of Electrical Engineers, makes power surveys to determine whether the installation of a plant is more economical than the purchase of power.

Besides theoretical knowledge, acquired in gaining his degree of bachelor of science in electrical engineering, Mr. Nettles possesses a wealth of practical experience. He has worked with electrical machinery virtually all his life.

White System Can Help You To Pay Property Taxes

You can't delay paying your property taxes much longer and there is no reason why you should. You can borrow the money to pay them at a reasonable rate of interest from White System, 137 North Second street, and then repay the loan in convenient installments.

White System is a service institution devoted to aiding salaried people with their financial problems. White System is always glad to lend money for useful purposes. Character and ability to repay are the basis on which loans are made. If you are employed and your credit rating is good, you will have no difficulty in borrowing from White System.

Don't let penalties pile up for nonpayment of your taxes. It is far less expensive to borrow the money from White System. You need have no hesitancy in making application for a loan from White System. The lending of money—particularly to salaried people in need of immediate cash—is the business of White System.

Courtesy is the keynote of the essential service offered by White System. Loans are made without delay and all details surrounding them are held in the strictest of confidence.

Don't worry over your obligations. Settle them with a loan from White System and then repay the loan conveniently from your future earnings.

Seeds For Every Need Are Handled By Tyner-Petrus

Not only the farmer and the farmer's wife finds whatever he or she needs at Tyner-Petrus, 311 Trenton street, West Monroe, telephone number 2660, but the vegetable and the flower gardener as well.

Tyner-Petrus, located in the heart of the business district of West Monroe, handles field seed, garden seed and flower seed—seeds of the highest quality for the money and of high germination.

Incidentally, now is the time to get seed in the ground for early production.

And Tyner-Petrus handles what it takes to prepare the ground and coax those seeds to grow—a full line of fertilizer and implements, plows, harness and other tools and gear used on the farm; hand plows, hoes, rakes, spades, forks and hooks used in the garden; and small implements and gadgets used by women in tending flowers. Moreover, it stocks garden hose, lawn mowers, grass edgers and other devices utilized around the yard.

But that's not all. Tyner-Petrus deals in a complete line of home and farm hardware, tools for repairing or for building this or that; baby chicks and poultry supplies; feeds for fowls, farm animals and cattle; dairy equipment and supplies; and groceries.

If you are a farmer, a farmer's wife, a vegetable gardener, a flower gardener or merely a person interested in a nice lawn, you will find what you need at Tyner-Petrus. And you will find it at the right price.

During the Egyptian depression of 333 A. D., wheat sold for $2,500 a bushel.

Flowers Express Easter Sentiments

Easter is the great spring holiday and spring, of course, is the great season of flowers. It is, therefore, the season of all seasons to say it to relatives and friends with flowers.

All of which is a preface to the fact that O'Donnell Flower and Gift shop, 103 South Second street, telephone number 535, is the place to place your order for Easter flowers.

The establishment has potted and cut Easter lilies and all of the flowers that spring brings. And you can rest assured that your sentiments will be appropriately expressed by the Easter flowers O'Donnell Flower and Gift shop sends out for you.

No matter where your relatives or friends happen to live, you can remember them with flowers at Easter through O'Donnell Flower and Gift shop. The establishment can make arrangements by wire for their delivery anywhere.

Visitors are welcome at O'Donnell Flower and Gift shop, which handles flowers for all occasions and allied gifts. The management is glad for people to see, first-hand, the facilities it has for keeping flowers garden fresh until delivery and for preparing them for any and all occasions.

But a visit is not essential. A telephone call will suffice. Your instructions will be carefully carried out.

Millsaps Has Used Ice Refrigerators

Used but thoroughly reconditioned ice refrigerators—Millsaps Furniture company, 303 Trenton street, West Monroe, has 'em, 25 of 'em. And while they last, they can be had for as little as $7.95.

Some are wood models and some are metal and they vary in capacity from 25 pounds to 100 pounds of ice. The top price on the group is $49.50.

All have been repainted and have new gaskets and have years of service left in them.

And while we are on the subject of refrigerators, Millsaps Furniture company has Westinghouse electric refrigerators. The six-foot model is priced at $117; larger models, at correspondingly attractive prices.

To see that these refrigerators operate properly, Millsaps Furniture company maintains a service department. During the guarantee period, the service of the service man is free; thereafter, his services are available at an extremely moderate cost.

Now last but not least, Millsaps Furniture company has a number of extra good used four-piece bedroom suites and several used two-piece living room suites.

Of walnut finish, the bedroom sets are priced at $29.50 to $39.50. The living room suites are in various colors. They are priced at $9.95 to $19.50.

SPATAFORA'S
Monroe's Most Interesting Drug Store
DRUGS — LIQUORS — GIFTS
Prescriptions Carefully Filled
FAST DELIVERY SERVICE
801 DeSiard St. Phone 2333

Phone 3804 OK Phone 3804
SHEET METAL WORKS
ROOFERS-TINNERS
417 NORTH FIFTH STREET
Where Olive Street Intersects
JIM SCANLON PAUL PLYLER

Monroe Exterminating Co.
Licensed and Bonded
Five years of faithful termite control service to Monroe and vicinity.
Harry Schroeder, Supervisor
Phone 2670 P. O. Box 1049
We Treated Your Neighbor's House

UNKLE HANK SEZ

And you can always tell the kind of merchandise you are getting when you buy from the HOME APPLIANCE COMPANY. They handle only the BEST! They specialize in MAYTAG washing machines and also handle FRIGIDAIRES with the "metermiser," ESTATE gas ranges and PAYNE and COLEMAN floor furnaces . . . Drop in or call 4260.

HOME APPLIANCE CO.
417 DeSiard St. Phone 4260

HARRISON ATTIC VENTILATORS
Manufactured by
MONROE ARMATURE WORKS
Phone 98 2019 DeSiard St., Monroe, La. P. O. Box 375
Call or Write for Estimates Easy Payment Plan

"SINCE 1892"
GREGG & McKENZIE
INSURANCE
313 Harrison Street Phone 473
MONROE, LOUISIANA

PRIMOS Restaurant Cafeteria
North Louisiana's Largest and Finest Eating Establishment
351 DeSiard Street—Masonic Building
OPEN ALL NIGHT

O'DONNELL Flower & Gift Shop
Flowers for Every Occasion
103 S. 2nd Street Phone 535

MONROE BUILDING & CONSTRUCTION TRADES COUNCIL
Phone 4507

ONE STOP SERVICE
Free Parking to Customers
Gas, Oil, Washing, Lubrication, Motor and Chassis Cleans, Auto Repairs, Battery and Battery Service, Accessories
MILLS & VAUGHAN
Cor. Washington and Second Phone 308

Baby Chicks ROYAL Custom Hatching
FEED AND SEED STORE
812 DeSiard Phone 1068

JOHNSON SEAHORSE OUTBOARD MOTORS
Sales and Service
HOWARD GRIFFIN
712 South Grand St. Phone 4682

COMPLETE AUTO REPAIRS
Boyce-Kendall, Inc.
200 Hall St. Phone 247

BUY with EASE AT Firestone
AUTO SUPPLY AND SERVICE STORES
Corner Washington and Third Sts.
Telephone 505

Scott Truck & Tractor Co.
Successor to
International Harvester Co.
International Trucks—Farmall Tractors
720 DeSiard St. Phone 228

CASH
In a Hurry on Your Car
DRIVE TO
500 WALNUT STREET
Motors Securities Co.

Millsaps Furniture Co.
New and Used Furniture
Westinghouse Refrigerators and Washing Machines
RCA Victor Radios
Phone 4546
303 Trenton St. West Monroe

SWAYZE'S DAIRY
High Grade Milk
Phone 2948 Milhaven Road

PEOPLE'S HOMESTEAD and SAVINGS ASSOCIATION
Will sell or help you buy, build or save toward a home.
5½% DIRECT REDUCTION PLAN LOANS
400 DeSiard St. Phone 800

NETTLES-BERNELLE
Radio and Electric Service
Radios and Electric Motors Repaired, Armatures Rewound, Household Light Plants Installed and Repaired, Industrial Power Designing
311 Ouachita Ave. Phone 2044

W. J. RILEY PLUMBING & HEATING COMPANY
INCORPORATED
PLUMBING FIXTURES
HEATING MATERIALS
PIPE, VALVES AND FITTINGS
AIR CONDITIONING
STEAM, HOT WATER AND VACUUM HEATING SYSTEMS
COUNTRY WATER SYSTEMS
Plumbing and Heating Contractors
805 South Grand Street
P. O. Box 1772 Phone 2889
Monroe, Louisiana

FREE INSPECTION for Termites
5-Year Guaranty
Licensed by and Bonded with State of Louisiana
TERMINIX
Licensee of E. L. Bruce Co.
321 Bernhardt Bldg.—Phone 1341—Monroe
INSURED TERMITE INSULATION



CELEBRATES BIRTHDAY . . .

Jo Ann Ransom, daughter of Mr. and Mrs. A. C. Ransom, who celebrated her eighth birthday, February 29, with a party. Her birthday is always of special significance at it comes in Leap Year.

Tallulah

Mrs. N. W. Reed of Lake Charles, president of the Louisiana Federation of Garden Clubs, was the honor guest at the March meeting of the Madison Parish Garden club held at "Devine Flowers" on Wednesday afternoon. Mrs. Reed brought an interesting message in which she outlined the projects of the state federation among them being the flower judging school held in Alexandria, the regional meeting of five states and the state conference in New Orleans and plans for the first short course for garden lovers to be held at L. S. U. in June.

Mrs. Frank Guthrie of Newellton, district director of garden clubs, spoke on the national convention held in Milwaukee where conservation was the theme. Mrs. J. H. Devine gave "Notes from her Little Black Book" a record of trips to places of special interest to garden lovers and garden tours. Mrs George Eggleston and Mrs. J. K. Post had charge of the display of the month which featured violets, hyacinths, jonquils, lilies, ranunculas in unusual containers.

The president, Mrs. W. R. Gilfoil, presided over the business session. Roll call was answered by the name of a Louisiana tree. The hostesses, Mrs. Devine and Mrs. A. M. Hebert assisted by Mrs. Delma Devine served delicious and attractive refreshments featuring the Easter motif. The guests included Mrs. Reed, Mrs. Guthrie, Mrs. George Webb, Mrs. M. Salewitz, Mrs. G. S. Stovall, Miss Amy Holmes, Mrs. Clarence Crow, Miss Annette Beers, Mrs. C. A. Sparling, Mrs. R. S. Gayle, Mrs. A. H. Hurd, Mrs. Charles Coltharp, Mrs. J. K. Post, Mrs. George Eggleston, Mrs. A. J. Sevier, Mrs. E. S. Moberley, Mrs. W. D. Buford, Mrs. A. M. Hebert, Mrs. W. R. Gilfoil, Mrs. W M. Murphy, Miss Elizabeth Williams and Mrs. E. Reed.

The pot luck supper held in the community room of the Methodist church on Wednesday evening was an interesting event of the week. Rev. E. B. Emmerich of Oak Grove, the guest speaker discussed "the Four Kinds of Christians." V. H. Davis served as master of ceremonies when impromptu talks and music were enjoyed. Plans were made for a similar event to be held the first Wednesday evening of the month in the future. At the conclusion, the pastor, Rev. D. W. Poole, explained the Methodist Advance Loyalty campaign and distributed pledge cards for signatures. A delightful spirit of fellowship prevailed.

Mrs. Harry Anderson entertained the members of her club on Wednesday afternoon with Mrs. G. L. Smith winning the high score prize for bridge and Mrs. L. S. Grace low score. A delicious hot plate luncheon was served after the games to Mrs. J. W. Huckabay, Mrs. G. L. Smith, Mrs. Paul Schwartz, Mrs. Herman Lancaster, Mrs. Will Harvey, Mrs. Nathan McKie, Mrs. J. D. Halbach and Mrs. Grace.

The Tallulah Book club met at the club house on Thursday afternoon with the president, Mrs. R. S. Gayle, presiding over the business session. Mrs. Clarence Crow spoke on "The Garden," James Ponder played two cornet solos, "Beer Barrel Polka" and "Oh Johnnie" and Mrs. J. O. Horn rendered a piano solo, "Springtime." During the social period which followed the program delicious refreshments were served. The hostesses were Mrs. M. Saiewitz, Mrs. J. R. Medlin, Mrs. A. L. Scales and R. C. Leeves.

A royal service program was the theme of the monthly meeting of the Baptist Missionary society held at the church. The subject was "Steadfast in the Home Land," and was developed with a talk, "Early Witnesses in the Home Land," by Mrs. Homer Erwin, and "Changing and Unchanging Needs in the Home Land," by Mrs. Bernard Petty. The devotional from Malachi was given by Mrs. Clarence Crow. Mrs. Petty presided over the business session at the conclusion of the program.

The Eveready circle of the Methodist division for Christian service was held at the home of Mrs. Whit Erwin, with Mrs. E. S. Moberley presiding and Mrs. Jesse Anderson serving as secretary. The devotional was given by Mrs. D. W. Poole and Mrs. W. H. Hale conducted the lesson from "The World Outlook."

Delicious refreshments were served to Mrs. Hale, Mrs. Moberley, Mrs. Jesse Anderson, Mrs. C. H. Calhoun, Mrs. K. Gore, Mrs. G. L. Smith, Mrs. Wray Bowie, Mrs. W. H. Erickson, Mrs. Herman Lancaster, Mrs. M. C. Owens, Mrs. Poole and Mrs. Erwin.

Mrs. R. K. Boney has returned from a visit with her daughter, Mrs. Davis E. Holt, in Texarkana.

The guild of Trinity Episcopal church met with Mrs. P. O. Benjamin when Miss Maud Cutler of Charlotte, N. C., field worker in Christian education of the Episcopal church, spoke on "Christian Education." Following the business session, presided over by Mrs. W. H. Pierson, a social hour was enjoyed. Those in attendance were Miss Annette Beers, Mrs. A. G. Bray, Mrs. W. J. Ward, Mrs. A. J. Sevier, Mrs. W. S. Craig, Mrs. N. T. Holt, Mrs. Jessie Bonney, Miss Florence Pierson, Mrs. W. H. Pierson, Rev. and Mrs. George A. A. Tocher and Miss Cutler.

W. L. Rountree was called to Ferriday by the critical illness of his father.

Floyd Bondy of Florence, S. C., is visiting friends here. Mr. Bondy is a former resident of Tallulah.

Circle 1 of the Methodist society for Christian service met at the home of Mrs. Charles Coltharp with Mrs. Douglas Fortner presiding over the business session. For the devotional each member gave her favorite verse of scripture and the reason for its choice. Plans were made for an Easter egg sale. A program based on World Outlook, the official publication, was presented by Mrs. J. R. Linton and Mrs. D. H. Allen.

The hostess served coffee and sandwiches during the social hour to Mrs. Wallace Lancaster, Mrs. D. H. Allen, Mrs. Douglas Fortner, Mrs. J. R. Linton, Mrs. H. F. Cassell, Mrs. E. O. Edgerton, Mrs. J. O. Pemberton, Mrs. W. P. Seveir, Mrs. A. B. Kelly and Mrs. Coltharp.

Mrs. Watson McDonald, Mrs. R. S. Gayle and Rev. Clarence Crow attended the funeral services for Mrs. D. A. Brannon at Denham Springs.

The young people of the Methodist church enjoyed a potluck supper at the community room of the church. Talks were made by Mrs. A. F. Graves, Mrs. Ora Spinks, W. H. Erickson, Miss Beulah White, Rev. D. W. Poole and others. Mrs. C. M. Ritchie directed the singing.

Mrs. Roy McCaa has returned from Blytheville, Ark., where she has been visiting her mother, who recently underwent an operation.

Mrs. W. L. Rountree and Mrs. Horace Lee were visitors in Vicksburg, Miss.

Mrs. Dan James has returned from a visit of several weeks with her daughter, Mrs. Claud Wray, in Albany, Ga.

Lucille Chandler, daughter of Mrs. Eunice Chandler, who recently underwent an operation for appendicitis in a Monroe hospital, has returned to Tallulah and is recuperating at the home of her aunt, Mrs. L. Z. Naylor.

Quitman

Miss Blanchard Williams of Shreveport was a recent guest of her mother, Mrs. Ida King.

W. D. Waldrip of Jonesboro spent the week-end with his parents, Mr. and Mrs. J. D. Waldrip.

Mrs. Minnie Knox of Homer is visiting her daughter, Mrs. Lottie Clifton.

Mr. and Mrs. J. T. Bryan were recent visitors to Ruston.

Webb Swanner spent a day in Baton Rouge.

Luther Terrell of Cotton Valley spent the week-end with his wife, Mrs. Effie Terrell.

Mrs. E. M. McMurry of Jonesboro was a recent guest of her sister, Mrs. W. R. Guess.

C. B. Waldrip and Miss Mary Powell were recent visitors to Baton Rouge.

Mr. and Mrs. V. W. Barber and children of Bienville spent the week-end with Mrs. Barber's parents, Mr. and Mrs. J. D. Waldrip.

Johnnie Brown of Shreveport was a recent guest of his grandmother, Mrs. J. S. Bryan.

BUSINESS BULLETINS

Hearn Piston Ring Sales
Elastic STEEL-FLEX rings, DeLuxe Oil Filters, Lasco Brake Lining, Cylinders Rebored, Valves Refaced, Pins Fitted, Brake Lining Installed, Superweld Process Repair of Cracked Blocks and Valve Ports.
506 North Second St. Phone 414

KIMBEL LINES
INCORPORATED
Direct Daily Freight Service Between
MONROE AND CHICAGO
and Intermediate Points
Terminal 504 Olive St. Phone 4808
R. P. LEE, Agent

The BEST for LESS In SHRUBBERY
MONROE NURSERIES
Just Off Columbia Highway on Richwood Road—South of L. T. I.

for DEAFNESS ACOUSTICON
231 Ricou-Brewster Bldg., Shreveport, La.
Free booklet on request.

UNITED Electric Service, Inc.
Complete Specialized Automotive Service
308 North Third St. Phone 365

707 TIRE SERVICE, INC.
U. S. Tires—Pan-Am Products
Expert Lubrication
501 Harrison St. Phone 707

TYNER-PETRUS CO.
SEED—FEED—FERTILIZER
FARM SUPPLIES
311 Trenton St. West Monroe
Phone 2660

BERNELLE'S
Open All Night
Complete Auto Repairs
24-Hour Wrecker Service
311 Ouachita Ave. Phone 2044

LANE WILSON SEED COMPANY
Field, Garden and Flower Seed
Wayne Feeds . . . Fertilizers
Poultry Supplies
113-115 N. Grand St. Phone 387

LOANS
for useful purposes
Personal Loans — Automobile Loans
WHITE SYSTEM
REASONABLE RATES
137 N. Second St. Phone 3312

Rid Your Home of
PESTS Ants, Roaches Rats and Mice
Licensed by and Bonded with State
ESTIMATES FURNISHED FREE
CREATORS OF SANITATION — ORKIN EXTERMINATING COMPANY INC
221 Bernhardt Bldg. Phone 5252

Milner-Fuller, Inc.
Ford
Monroe, La.

Try THE Best
DAWN
(Pure Coffee)
OLD MAN RIVER
(Coffee and Chicory)
Products of
QUALITY COFFEE CO.
711 DeSiard St. Phone 2268

Style-Perfect WALLPAPER
Sherwin-Williams
109 Catalpa St. Phone 4545

MONROE TENT & AWNING CO.
Ventilated Awnings . . . Draperies . . . Venetian Blinds . . . Tents . . . Tarpaulins
Furniture Upholstered and Refinished
Cor. Wood and South Grand St. Phone 2325

Phone 866 **J. C. STEELE Lumber Company** Phone 865
COMPLETE PLAN SERVICE
FHA Construction
West Monroe, La.

NEW and USED
Pipe—Structural Steel
Equipment
Your Inquiries Invited
M. KAPLAN & SON
MONROE, LA. 9TH AND ADAMS STS. TELEPHONE 942

New Industrial Items Handled By M. Kaplan And Son

New industrial equipment and supplies made by nationally-known manufacturers are handled at wholesale prices by M. Kaplan and Son, Ninth and Adams streets.

Here's a partial list of the manufacturers represented by Mr. Kaplan and Son and the items manufactured by them handled by the local firm:

Wheeling Pipe corporation—Pipe.

United States Steel corporation and Jones and Laughlin corporation—Structurals.

New York Rubber Manufacturing company—Rubber belting.

Rhoades and Sons—Lace leather.

Upson-Walton company—Hoisting cable.

Stanley G. Flagg company—Pipe fittings, valves.

Chicago Nipple company—Pipe nipples.

Pittsburgh Pipe Coupling company—Pipe couplings.

Vulcan Bolt and River company—Machine bolts.

Purox (Linde Air products)—Acetylene supplies.

Chicago Pneumatic Tool company—Electric drills.

Gould Pump company—Pump equipment.

Acorn Refining company—Aluminum paints.

American Wire and Cable company—Industrial fence and Ford chain blocks.

In order to complete their service to industries, factories and other users of pipe and mill, gas well and oil well equipment and supplies, M. Kaplan and Son, whose telephone number is 942, specialize in thousands of feet of pipe and have in their storage yards reconditioned and serviceable used materials and equipment such as boiler feed pumps, steam and gas engines, boilers, steam and gas power units, cranes, hoists, pulleys, gears, boxes, shafting, air compressors, light plants and tanks.

Your inquiries are welcomed by M. Kaplan and Son. You may find there exactly the pipe, machine or part you want; and it will be available to you at an attractive price.

Monroe Nurseries Has Finest Shrubs

You folks who are busily planning or engaged in beautifying your yards, don't forget that the very best trees and shrubs suitable for this section of the country are to be had for less at Monroe Nurseries, located southeast of the campus of Louisiana Training institute on the Richwood road, shortly beyond its intersection with the Columbia highway.

Mike Clarke, the proprietor of the nurseries, has devoted years to breeding shrubs and trees that are best suited to the climate and soil of this territory. In doing so, he has combined theoretical knowledge with years of practical experience.

In buying trees and shrubs from Monroe nurseries, you not only get the best trees and shrubs that money can buy, but you get the benefit of Mike Clarke's knowledge and experience. He's only too glad to tell you what to do to make your trees and shrubs thrive.

And remember, you make your own selection at Monroe Nurseries. You pick your trees and shrubs before they're dug. And there's a minimum of delay before you get them in the ground again. That gives them a better chance of living.

Steele Featuring Asbestos Siding

J. C. Steele Lumber company, West Monroe, telephone numbers 865 and 866, is featuring Flintkote asbestos siding, the permanent siding that requires no paint in its residential construction.

Flintkote asbestos siding is also unexcelled in remodeling homes. It can be applied over the old siding and makes an old house look like new.

J. C. Steele Lumber company uses Flintkote Thermoseal felt, a cork insulated felt, under Flintkote asbestos siding. This assures a cooler home in summer and a warmer one in winter.

Thermoseal felt is chemically treated against all insect, particularly termites. This is an exclusive feature.

At all exterior openings, namely, doors and windows, the siding is embedded in caulking compound. This makes the joints airtight and dampproof.

But flintkote products are only a few of the building items handled by J. C. Steele Lumber company. Its sheds and warehouses are always stocked with a full line of lumber and building materials for every construction purpose.

Moreover, the firm maintains a complete plan service for home builders. Through this service you can get stock plans or have plans drawn to your individual specifications.

Then, too, J. C. Steele Lumber company is in a position to aid you in making FHA loans either for new construction or for repairs and modernization.

And besides that, when you deal with J. C. Steele Lumber company you are dealing with people who have had years of experience in the lumber, building material and construction business. That experience is invaluable. In fact, there is no substitute for it.

Home Decorator And Color Guide Is Offered Free

The famous Sherwin-Williams Home Decorator and Color Guide for 1940 is now available at the Monroe store of Sherwin-Williams, 109 Catalpa street.

Containing a thousand and one suggestions for improving the exterior and interior appearance of homes, the Home Decorator and Color Guide can be had merely for the asking by home owners or prospective home owners. All you have to do is visit the Sherwin-Williams store at 109 Catalpa street and request a copy. Or if it isn't convenient for you to visit the store, just phone and one will be sent out to your home. The telephone number of the store is 4545.

There is no obligation attached to the request for a copy of the Home Decorator and Color Guide. It is just one of the many free services offered the public by Sherwin-Williams. Besides invaluable suggestions for the improvement of your home, the Home Decorator and Color Guide contains a coupon that will enable you to purchase a pint can of Sherwin-Williams Enameloid Decorative Enamel—to touch up things around the house—for 49 cents, which is virtually half the regular price.

As everyone is aware, color works wonders in homes. And the Home Decorator and Color Guide, containing innumerable technicolored photographs matched to Sherwin-Williams color standards, shows you how to utilize both colors and Sherwin-Williams celebrated washable and fade-proof Style-Perfect wallpapers to the best advantage in obtaining the decorative effect you desire in your home.

The Home Decorator and Color Guide covers the entire subject of home decoration—exterior color combinations, the use of paint and wallpaper in interior work in every room of a house, the use of color on roofs and blinds, the proper floor covering to harmonize with room color schemes and furnishings, suggestive curtains and drapes and the use of color on knick-knacks and household tools.

Harrison Attic Ventilators Aid In Making Loans

Did you know that it is easier to obtain an FHA loan to build a home when you include in the installation a Harrison Attic Ventilator? It's the resale value of a home that is considered when a loan is made and a Harrison Attic Ventilator, which has few equals and is surpassed by none, definitely enhances the resale value.

While making it easier to obtain an FHA loan, the Harrison Attic Ventilator installed adds only a few cents more to the monthly payments. And when the hot summer months come along, you will realize more than ever that the Harrison Attic Ventilator is an investment rather than an expense and a luxury. The few additional cents each month will then seem infinitesimal.

If you already have a home, a Harrison Attic Ventilator may be installed under an FHA loan for repairs and improvements. If your credit is good, you can make such a loan without a mortgage being taken on your property and you have 36 months to pay at an extraordinarily low rate of interest. The manufacturers of Harrison Attic Ventilators, Monroe Armature Works, 2019 DeSiard street, telephone number 98, postoffice box 375, can aid you in making such loans. Just call, write or visit its place of business.

Harrison Attic Ventilators are of all metal construction. That means long life. They have rubber mounted motors and bearings. That means less vibration and more silent operation. They have multiple blades. That means the movement of more air at less speed and less speed means less noise. They have V-belt drives. That adds efficiency to and cuts the cost of operation by eliminating lost motion. And last, but not least, Harrison Attic Ventilators are guaranteed to the hilt by the manufacturers.

Radios Checked Free Of Charge By Nettles-Bernelle

Are you dissatisfied with the performance of your radio? Then take advantage of the offer of Nettles-Bernelle Radio and Electric Service, 311 Ouachita avenue.

The firm, the telephone number of which is 2044, will check your radio free of charge and without any obligation. If adjustments or replacements of parts, or both, are required, you will find the charges of Nettles-Bernelle Radio and Electric Service more than satisfactory. The firm does top-notch work at reasonable rates.

Nettles-Bernelle Radio and Electric Service is now equipped to handle all kinds of motor bearing work. This enables it to completely overhaul motors and armatures and effect any repairs required. No better motor and armature re-winding is done than that done by Nettles-Bernelle Radio and Electric Service. And it is done at pleasing prices.

Another piece of new equipment acquired by Nettles-Bernelle Radio and Electric Service is the latest type of radio tube checking device. If you are doubtful about the tubes of your radio, take them to Nettles-Bernelle Radio and Electric Service to be checked. That's another free service offered by the establishment.

Nettles-Bernelle Radio and Electric Service also engages in building household light units and commercial power plants to order. In small capacity light plants, it builds both 6 and 110-volt direct current units. In connection with its commercial plants, the manager of Nettles-Bernelle Radio and Electric Service, Carey Nettles, a member of the American Institute of Electrical Engineers, makes power surveys to determine whether the installation of a plant is more economical than the purchase of power.

Besides theoretical knowledge, acquired in gaining his degree of bachelor of science in electrical engineering, Mr. Nettles possesses a wealth of practical experience. He has worked with electrical machinery virtually all his life.

White System Can Help You To Pay Property Taxes

You can't delay paying your property taxes much longer and there is no reason why you should. You can borrow the money to pay them at a reasonable rate of interest from White System, 137 North Second street, and then repay the loan in convenient installments.

White System is a service institution devoted to aiding salaried people with their financial problems. White System is always glad to lend money for useful purposes. Character and ability to repay are the basis on which loans are made. If you are employed and your credit rating is good, you will have no difficulty in borrowing from White System.

Don't let penalties pile up for nonpayment of your taxes. It is far less expensive to borrow the money from White System. You need have no hesitancy in making application for a loan from White System. The lending of money—particularly to salaried people in need of immediate cash—is the business of White System.

Courtesy is the keynote of the essential service offered by White System. Loans are made without delay and all details surrounding them are held in the strictest of confidence.

Don't worry over your obligations. Settle them with a loan from White System and then repay the loan conveniently from your future earnings.

Seeds For Every Need Are Handled By Tyner-Petrus

Not only the farmer and the farmer's wife finds whatever he or she needs at Tyner-Petrus, 311 Trenton street, West Monroe, telephone number 2660, but the vegetable and the flower gardener as well.

Tyner-Petrus, located in the heart of the business district of West Monroe, handles field seed, garden seed and flower seed—seeds of the highest quality for the money and of high germination.

Incidentally, now is the time to get seed in the ground for early production.

And Tyner-Petrus handles what it takes to prepare the ground and coax those seeds to grow—a full line of fertilizer and implements, plows, harness and other tools and gear used on the farm; hand plows, hoes, rakes, spades, forks and hooks used in the garden; and small implements and gadgets used by women in tending flowers. Moreover, it stocks garden hose, lawn mowers, grass edgers and other devices utilized around the yard.

But that's not all. Tyner-Petrus deals in a complete line of home and farm hardware, tools for repairing or for building this or that; baby chicks and poultry supplies; feeds for fowls, farm animals and cattle; dairy equipment and supplies; and groceries.

If you are a farmer, a farmer's wife, a vegetable gardener, a flower gardener or merely a person interested in a nice lawn, you will find what you need at Tyner-Petrus. And you will find it at the right price.

During the Egyptian depression of 333 A. D., wheat sold for $2,500 a bushel.

Flowers Express Easter Sentiments

Easter is the great spring holiday and spring, of course, is the great season of flowers. It is, therefore, the seasons of all seasons to say it to relatives and friends with flowers.

All of which is a preface to the fact that O'Donnell Flower and Gift shop, 103 South Second street, telephone number 535, is the place to place your order for Easter flowers.

The establishment has potted and cut Easter lilies and all of the flowers that spring brings. And you can rest assured that your sentiments will be appropriately expressed by the Easter flowers O'Donnell Flower and Gift shop sends out for you.

No matter where your relatives or friends happen to live, you can remember them with flowers at Easter through O'Donnell Flower and Gift shop. The establishment can make arrangements by wire for their delivery anywhere.

Visitors are welcome at O'Donnell Flower and Gift shop, which handles flowers for all occasions and allied gifts. The management is glad for people to see, first-hand, the facilities it has for keeping flowers garden fresh until delivery and for preparing them for any and all occasions.

But a visit is not essential. A telephone call will suffice. Your instructions will be carefully carried out.

Millsaps Has Used Ice Refrigerators

Used but thoroughly reconditioned ice refrigerators—Millsaps Furniture company, 303 Trenton street, West Monroe, has 'em, 25 of 'em. And while they last, they can be had for as little as $7.95.

Some are wood models and some are metal and they vary in capacity from 25 pounds to 100 pounds of ice. The top price on the group is $49.50.

All have been repainted and have new gaskets and have years of service left in them.

And while we are on the subject of refrigerators, Millsaps Furniture company has Westinghouse electric refrigerators. The six-foot model is priced at $117; larger models, at correspondingly attractive prices.

To see that these refrigerators operate properly, Millsaps Furniture company maintains a service department. During the guarantee period, the service of the service man is free; thereafter, his services are available at an extremely moderate cost.

Now last but not least, Millsaps Furniture company has a number of extra good used four-piece bedroom suites and several used two-piece living room suites.

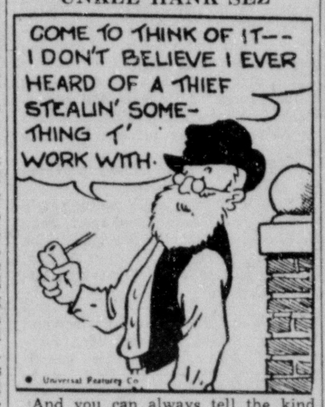
Of walnut finish, the bedroom sets are priced at $29.50 to $39.50. The living room suites are in various colors. They are priced at $9.95 to $19.50.

SPATAFORA'S
Monroe's Most Interesting Drug Store
DRUGS — LIQUORS — GIFTS
Prescriptions Carefully Filled
FAST DELIVERY SERVICE
801 DeSiard St. Phone 2333

Phone 3804 **OK** Phone 3804
SHEET METAL WORKS
ROOFERS-TINNERS
417 NORTH FIFTH STREET
Where Olive Street intersects
JIM SCANLON PAUL PLYLER

Monroe Exterminating Co.
Licensed and Bonded
Five years of faithful termite control service to Monroe and vicinity.
Harry Schroeder, Supervisor
Phone 2670 P. O. Box 1049
We Treated Your Neighbor's House

UNKLE HANK SEZ



And you can always tell the kind of merchandise you are getting when you buy from the HOME APPLIANCE COMPANY. They handle only the BEST! They specialize in MAYTAG washing machines and also handle FRIGIDAIRES with the "meter-miser," ESTATE gas ranges and PAYNE and COLEMAN floor furnaces . . . Drop in or call 4260.

HOME APPLIANCE CO.
417 DeSiard St. Phone 4260

HARRISON ATTIC VENTILATORS
Manufactured by
MONROE ARMATURE WORKS
Phone 98 2019 DeSiard St., Monroe, La. P. O. Box 375
Call or Write for Estimates Easy Payment Plan

"SINCE 1892"
GREGG & McKENZIE
INSURANCE
313 Harrison Street Phone 473
MONROE, LOUISIANA

PRIMOS Restaurant Cafeteria
North Louisiana's Largest and Finest Eating Establishment
353 DeSiard Street—Masonic Building
OPEN ALL NIGHT



O'DONNELL Flower & Gift Shop
Flowers for Every Occasion
103 S. 2nd Street Phone 535

MONROE BUILDING & CONSTRUCTION TRADES COUNCIL
Phone 4507

ONE STOP SERVICE
Free Parking to Customers
Gas, Oil, Washing, Lubrication, Motor and Chassis Cleans, Auto Repairs, Battery and Battery Service, Accessories
MILLS & VAUGHAN
Cor. Washington and Second Phone 308

Baby Chicks **ROYAL** Custom Hatching
FEED AND SEED STORE
812 DeSiard Phone 1068

JOHNSON SEAHORSE OUTBOARD MOTORS
Sales and Service
HOWARD GRIFFIN
712 South Grand St. Phone 4682

COMPLETE AUTO REPAIRS
Boyce-Kendall, Inc.
200 Hall St. Phone 247

BUY with EASE AT
Firestone
AUTO SUPPLY AND SERVICE STORES
Corner Washington and Third Sts.
Telephone 505

Scott Truck & Tractor Co.
Successor to
International Harvester Co.
International Trucks—Farmall Tractors
720 DeSiard St. Phone 228

CASH
In a Hurry on Your Car
DRIVE TO
300 WALNUT STREET
Motors Securities Co.

Millsaps Furniture Co.
New and Used Furniture
Westinghouse Refrigerators and Washing Machines
RCA Victor Radios
Phone 4546
303 Trenton St. West Monroe

SWAYZE'S DAIRY
High Grade Milk
Phone 2948 Milhaven Road

PEOPLE'S HOMESTEAD and SAVINGS ASSOCIATION
Will sell or help you buy, build or save toward a home.
5½% DIRECT REDUCTION PLAN LOANS
400 DeSiard St. Phone 300

NETTLES-BERNELLE Radio and Electric Service
Radios and Electric Motors Repaired, Armatures Rewound, Household Light Plants Installed and Repaired, Industrial Power Designing
311 Ouachita Ave. Phone 2044

W. J. RILEY PLUMBING & HEATING COMPANY
INCORPORATED
PLUMBING FIXTURES
HEATING MATERIALS
PIPE, VALVES AND FITTINGS
AIR CONDITIONING
STEAM, HOT WATER AND VACUUM HEATING SYSTEMS
COUNTRY WATER SYSTEMS
Plumbing and Heating Contractors
805 South Grand Street
P. O. Box 1772 Phone 2889
Monroe, Louisiana

FREE INSPECTION for Termites
5-Year Guaranty
Licensed by and Bonded with State of Louisiana
TERMINIX
Licensee of E. L. Bruce Co.
321 Bernhardt Bldg.—Phone 1341—Monroe
INSURED TERMITE INSULATION

'The Light That Failed' Opens Today At Paramount



Cesar Romero, Marjorie Weaver and Virginia Field in "The Cisco Kid and the Lady," O. Henry's story of the old southwest, showing Friday only at the Capitol theater.



Rudyard Kipling's "The Light That Failed," plays at the Paramount theater today, Monday and Tuesday, featuring Ronald Colman, Ida Lupino and Walter Huston.



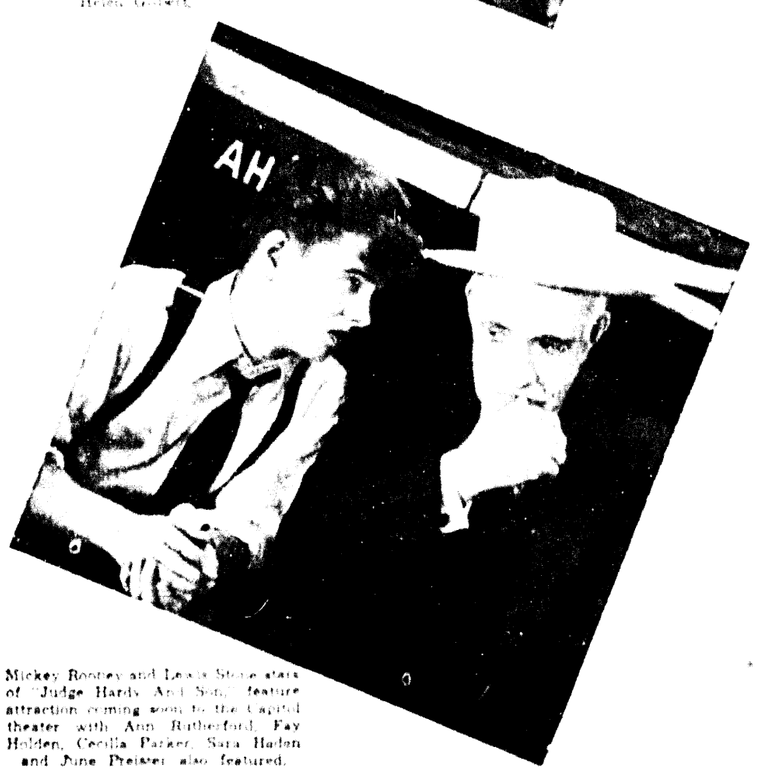
Lionel Barrymore and Laraine Day with Lew Ayres plays at the Capitol theater Thursday only in "The Secret of Dr. Kildare," with Helen Gilbert.



Richard Greene, Alice Faye and Brenda Joyce in Darryl F. Zanuck's production of "Little Old New York," comes to the Paramount theater as the midnight show attraction Saturday. Fred MacMurray is also starred.



John Howard, Dolores Del Rio Walalce Beery in "The Man from Dakota," feature attraction showing Friday and Saturday at the Paramount theater



Mickey Rooney and Lewis Stone stars of "Judge Hardy And Son," feature attraction coming soon to the Capitol theater with Ann Rutherford, Fay Holden, Cecilia Parker, Sara Haden and June Preisser also featured.

Birds' Song-Boxes

The bird's song-box is called the syrinx. The instrument is quite complicated, but the principle is simple enough. As the bird breathes out air, it sets certain membranes vibrating, and these are tightened or loosened according to the pitch desired.

Soldier of Fortune...Artist...Lover...

Starts Today 11:45



Phone 1567



The screen's greatest romantic actor, together with the year's most important cast, in Rudyard Kipling's unforgettable drama of the human heart!

RONALD COLMAN

in RUDYARD KIPLING'S

"THE LIGHT THAT FAILED"

with WALTER HUSTON

IDA LUPINO • MURIEL ANGELUS

—Also—

LATEST NEWS EVENTS



WEDNESDAY—THURSDAY

Carole Lombard

Brian Aherne in

"VIGIL IN THE NIGHT"

FRIDAY—SATURDAY

Wallace Beery

Dolores Del Rio in

"MAN FROM DAKOTA"

PARAMOUNT

25c Any Time—After 6 P. M. Balcony 25c, Lower Floor 40c

Colman Star Of Kipling's Great Story

Walter Huston, Ida Lupino In Cast Of Spectacular Film Hit

RUDYARD KIPLING'S vibrant action romance "The Light That Failed," a best-seller since its first appearance as a novel in 1891, opens today at the Paramount theater, with a cast of over four hundred, headed by Ronald Colman, Walter Huston, Ida Lupino, Muriel Angelus, Dudley Diggers and many others.

Often called Kipling's most "virile" and "meteoric" work, "The Light That Failed" covers a full generation of English life at the close of the last century and includes in its broad sweep the brilliant Sudan campaign of the '90s which conquered that wild country. The action is built around the career of Dick Heldar, his childhood sweetheart, Maisie, and a street waif named Bessie who comes to play an important part in his life.

Heldar, portrayed by Colman, is seperated from Maisie, played by Muriel Angelus, after they pledge eternal love as children in England. The boy finds his way into newspaper work where he is "discovered" and encouraged by Torpenhow, hard-riding war correspondent of the Richard Harding Davis tradition. Under Torpenhow's guidance, Heldar becomes a famous artist and the sensation of the London art world.

At the height of his fame he again meets Maisie, who also has become an artist. Somewhat jealous of Heldar's success, she refuses to marry him until she makes a name for herself. She is working on a painting called "Melancholia," which is severely criticized by Heldar, who, in a fit of pique, desides to show her up by making a picture with the same theme. For his model he selects the street waif, Bessie, played by Miss Lupino. Bessie falls in love with Torpenhow, and when Heldar breaks up the romance she swears revenge. In the meanwhile, an old wound which he suffered while saving Torpenhow's life during a battle in the Sudan begins to affect the artist's vision. When he discovers that he has only a few weeks left before he goes completely blind he sets to work furiously to finish "Melancholia."

Just as he finishes it, he goes blind. Bessie, seeking her revenge, ruins it; his friends never tell him about it. It is when he discovers that his painting, which was to be his monument, has been completely ruined, that the picture reaches its climax, a point described as one of the most potent and powerful in motion picture annals.

Walter Huston, star of many motion picture successes, and recently in the New York stage production "Knickerbocker Holiday," plays the role of Torpenhow. More than two hundred mounted members of the New Mexico national guard and an equal number of natives were used in the battle scenes, some of which are the most ambitious ever attempted by a motion picture producer.

Only 2 per cent of the population of the Virgin islands is unable to speak English.

American occupation of the Panama Canal Zone began May 4, 1904.



Carole Lombard, star of "Vigil In The Night," screen version of A. J. Conin's novel by the same name, comes to the Paramount theater screen Wednesday and Thursday with Brain Aherne and Anne Shirley.

This Week's Movie Program

AT THE PARAMOUNT

TODAY, MONDAY AND TUESDAY—Ronald Colman in "The Light That Failed," with Walter Huston, Ida Lupino, Muriel Angelus, Dudley Digger and Ernest Cossart.

WEDNESDAY AND THURSDAY—Carole Lombard, Brian Aherne and Anne Shirley in "Vigil in the Night," with Julian Mitchell, Robert Coote, Brenda Forbes and Peter Cushing.

FRIDAY AND SATURDAY—Wallace Beery in "The Man from Dakota," with John Howard, Dolores Del Rio, Donald Meek, Robert Barrat, Addison Richards and Frederick Burton.

SATURDAY MIDNIGHT SHOW—Alice Faye, Fred MacMurray and Richard Greene in "Little Old New York," with Brenda Joyce, Andy Devine, Henry Stephenson and Fritz Feld.

AT THE CAPITOL

TODAY THROUGH WEDNESDAY—Clark Gable and Vivien Leigh in "Gone With the Wind," with Olivia deHavilland and Leslie Howard.

THURSDAY—Lew Ayres and Lionel Barrymore in "The Secret of Dr. Kildare," with Lionel Atwill, Helen Gilbert, Nat Pendleton, Laraine Day, Sara Haden, Emma Dunn, Samuel S. Hinds, Walter Kingsford and Grant Mitchell.

FRIDAY—"The Cisco Kid and the Lady," with Cesar Romero, Marjorie Weaver, George Montgomery, Robert Barrat, Virginia Field, Harry Green and Ward Bond.

SATURDAY—Tex Ritter in "West Bound Stage."

SUNDAY AND MONDAY—Mickey Rooney and Lewis Stone in "Judge Hardy and Son," with Cecilia Parker, Fay Holden, Ann Rutherford and Sara Haden.

Kildare Hit Comes Soon To Capitol

Latest Of Series With Lew Ayres And Lionel Barrymore Returns

ROMANCE in a great hospital, baffling mystery in a beautiful girl's mysterious terror, and thrills of amateur detective work are blended in "The Secret of Dr. Kildare," scientific detective romance which comes Thursday to the Capitol theater with Lew Ayres and Lionel Barrymore.

The story deals with a mental mystery. Ayres, as Dr. Jimmy Kildare, is called on to diagnose the mental state of beautiful Helen Gilbert. Employing detective methods he traces her terror to the suggestions of a fanatical nurse who insists she has a brain tumor and takes her to a quack doctor (Grant Mitchell). The dramatic denouement is Ayres' cure of the girl's blindness under the guidance of Lionel Barrymore, as the veteran Dr. Gillespie, by practical mental suggestion.

Based on the popular story by Max Brand, the picture shows many interesting modern medical discoveries as sidelines to the central plot. Barrymore demonstrates the use of Prostygmin in a strange case of paralysis, a seeming miracle, in one dramatic highlight. A scientific apparatus, one of the latest miracles of science, is seen on the screen for the first time. Many comedy episodes, such as Barrymore's game of "craps" with George Reed, playing his servant, enliven the thrills and heart interest.

Harold S. Bucquet, who directed "On Borrowed Time," piloted the production. Settings include the interior and exterior of a great New York hospital, gay night clubs, the home of a millionaire, and a high tower from which a view of New York is photographed.

Supporting players new to the "Dr. Kildare" series include Lionel Atwill as the millionaire father of the "mystery patient," Helen Gilbert, who scored as the dramatics teacher in "Andy Hardy Gets Spring Fever," and Sara Haden playing a fanatical nurse. Among those who continue the characterizations of earlier pictures in the series are Nat Pendleton as the two-fisted ambulance driver, Laraine Day as the attractive nurse, Samuel S. Hinds and Emma Dunn as Lew Ayres' parents, Walter Kingsford as the hospital superintendent, Grant Mitchell, Alma Kruger, Robert Kent and Marie Blake, the wise-cracking telephone operator.

One of the largest and most complete pathological laboratories ever assembled for a picture, an elaborate collection of electro-thereapeutic equipment, and other scientific details are used as background for the action of the picture.

COMMITTEES NAMED BY LIONS AT DELHI

DELHI, La., March 16 (Special)—The newly organized Delhi Lions club held its first regular meeting at the Hall hotel with 22 members and one guest present. After a luncheon President Willey announced the following committees.

Charter night chairman, C. B. DeMoss; membership, B. Skidmore; finance, R. K. Palmer; constitution and by-laws, Judge W. Shutt; attendance, W. E. Coats and George Sumlin; convention, W. H. Farmer; program, T. F. Hardy; publicity, N. A. Hardtke; Lions education, L. T. O'Neal and Lamar Bryant; boys and girls, E. B. Arrender and John Bradley; citizenship and patriotism, Neal McEacharn, Jr.; civic improvements, J. B. Smith and J. H. O'Neal; community betterments, F. E. Maxwell; education, C. B. DeMoss; health and welfare, Dr. Lorenz Teer and A. J. Kennedy; safety, C. C. Cutler; sight conservation and blind, Dr. Sheldon Teer.

Harry Frazer from Monroe made a short talk on Lionism.

ROBBERIES PROBED

FERRIDAY, La., March 16.—(Special)—Chief of Police E. E. Burkin is investigating a series of recent robberies here. The latest was that of the Lee Drug company and Mack's bar on Louisiana avenue. Robbers entered the rear of these places of business and carried off considerable money and several machines and other merchandise. Chief Burkin said he had several persons under suspicion and expected to make arrests soon.

There are more than 21,000,000 acres of forest reservations in Alaska.

PHONE 9222 WEST MONROE THEATERS PHONE 9127

STRAND | RIALTO

	STRAND		RIALTO
Today	Mickey Rooney Judy Garland in "Babes in Arms"	Today	Roy Rogers, Weaver Bros. and Elviry in "Jeepers Creepers"
Tuesday	Charles Bickford Doris Nolan in "An Hour to Live"	Tuesday	Laurence Olivier Ralph Richardson in "Clouds Over Europe"
Wednesday and Thursday	Joan Bennett, Adolphe Menjou in "The Housekeeper's Daughter"	Wednesday	Hugh Herbert Joy Hodges in "The Family Next Door"
Friday	Carole Lombard William Powell in "My Man Godfrey"	Thursday and Friday	Bob Baker —in— "The Phantom Stage"
Saturday	Gene Autry Smiley Burnette in "Mountain Rhythm"	Saturday	Barbara Stanwyck John Boles in "Stella Dallas"



EXACTLY AS SHOWN IN ITS FAMED ATLANTA PREMIERE

GONE WITH THE WIND

Only Two Performances Today—2:30 P.M. 8 P.M.

Both Matinee and Night Reserved

$1.10 Tax Included

Weekday Matinees at 10:30 A.M. 2:30 P.M.

Not Reserved—No Tax Included

DAVID O. SELZNICK'S production of MARGARET MITCHELL'S story of the Old South

"GONE WITH THE WIND"

in TECHNICOLOR starring

CLARK GABLE as Rhett Butler

LESLIE HOWARD • OLIVIA De HAVILLAND

and presenting

VIVIEN LEIGH as Scarlett O'Hara

Capitol Theater

Phone 1704

'The Light That Failed' Opens Today At Paramount



Cesar Romero, Marjorie Weaver and Virginia Field in "The Cisco Kid and the Lady," O. Henry's story of the old southwest, showing Friday only at the Capitol theater.



Rudyard Kipling's "The Light That Failed," plays at the Paramount theater today, Monday and Tuesday, starring Ronald Colman, Ida Lupino and Walter Huston.



Lionel Barrymore and Laraine Day with Lew Ayres plays at the Capitol theater Thursday only in "The Secret of Dr. Kildare," with Helen Gilbert.



Richard Greene, Alice Faye and Brenda Joyce in Darryl F. Zanuck's production of "Little Old New York," comes to the Paramount theater as the midnight show attraction Saturday. Fred MacMurray is also starred.



John Howard, Dolores Del Rio Walalce Beery in "The Man from Dakota," feature attraction showing Friday and Saturday at the Paramount theater



Mickey Rooney and Lewis Stone stars of "Judge Hardy And Son," feature attraction coming soon to the Capitol theater with Ann Rutherford, Fay Holden, Cecilla Parker, Sara Haden and June Preisser also featured.

Birds' Song-Boxes

The bird's song-box is called the syrinx. The instrument is quite complicated, but the principle is simple enough. As the bird breathes out air, it sets certain membranes vibrating, and these are tightened or loosened according to the pitch desired.

Soldier of Fortune...Artist...Lover...

Starts Today 11:45



Phone 1567

The screen's greatest romantic actor, together with the year's most important cast, in Rudyard Kipling's unforgettable drama of the human heart!

RONALD COLMAN

in RUDYARD KIPLING'S

"THE LIGHT THAT FAILED"

with WALTER HUSTON

IDA LUPINO • MURIEL ANGELUS

—Also—

LATEST NEWS EVENTS

WEDNESDAY—THURSDAY

Carole Lombard

Brian Aherne in

"VIGIL IN THE NIGHT"

FRIDAY—SATURDAY

Wallace Beery

Dolores Del Rio in

"MAN FROM DAKOTA"

PARAMOUNT

25c Any Time—After 6 P. M. Balcony 25c, Lower Floor 40c

Colman Star Of Kipling's Great Story

Walter Huston, Ida Lupino In Cast Of Spectacular Film Hit

RUDYARD KIPLING'S vibrant action romance "The Light That Failed," a best-seller since its first appearance as a novel in 1891, opens today at the Paramount theater, with a cast of over four hundred, headed by Ronald Colman, Walter Huston, Ida Lupino, Muriel Angelus, Dudley Diggers and many others.

Often called Kipling's most "virile" and "meteoric" work, "The Light That Failed" covers a full generation of English life at the close of the last century and includes in its broad sweep the brilliant Sudan campaign of the '90s which conquered that wild country. The action is built around the career of Dick Heldar, his childhood sweetheart, Maisie, and a street waif named Bessie who comes to play an important part in his life.

Heldar, portrayed by Colman, is separated from Maisie, played by Muriel Angelus, after they pledge eternal love as children in England. The boy finds his way into newspaper work where he is "discovered" and encouraged by Torpenhow, hard-riding war correspondent of the Richard Harding Davis tradition. Under Torpenhow's guidance, Heldar becomes a famous artist and the sensation of the London art world.

At the height of his fame he again meets Maisie, who also has become an artist. Somewhat jealous of Heldar's success, she refuses to marry him until she makes a name for herself. She is working on a painting called "Melancholia," which is severely criticized by Heldar, who, in a fit of pique, decides to show her up by making a picture with the same theme. For his model he selects the street waif, Bessie, played by Miss Lupino. Bessie falls in love with Torpenhow, and when Heldar breaks up the romance she swears revenge. In the meanwhile, an old wound which he suffered while saving Torpenhow's life during a battle in the Sudan begins to affect the artist's vision. When he discovers that he has only a few weeks left before he goes completely blind he sets to work furiously to finish "Melancholia."

Just as he finishes it, he goes blind. Bessie, seeking her revenge, ruins it; his friends never tell him about it. It is when he discovers that his painting, which was to be his monument, has been completely ruined, that the picture reaches its climax, a point described as one of the most potent and powerful in motion picture annals.

Walter Huston, star of many motion picture successes, and recently in the New York stage production "Knickerbocker Holiday," plays the role of Torpenhow. More than two hundred mounted members of the New Mexico national guard and an equal number of natives were used in the battle scenes, some of which are the most ambitious ever attempted by a motion picture producer.



Carole Lombard, star of "Vigil In The Night," screen version of A. J. Conin's novel by the same name, comes to the Paramount theater screen Wednesday and Thursday with Brain Aherne and Anne Shirley.

This Week's Movie Program

AT THE PARAMOUNT

TODAY, MONDAY AND TUESDAY—Ronald Colman in "The Light That Failed," with Walter Huston, Ida Lupino, Muriel Angelus, Dudley Digges and Ernest Cossart.

WEDNESDAY AND THURSDAY—Carole Lombard, Brian Aherne and Anne Shirley in "Vigil in the Night," with Julian Mitchell, Robert Coote, Brenda Forbes and Peter Cushing.

FRIDAY AND SATURDAY—Wallace Beery in "The Man from Dakota," with John Howard, Dolores Del Rio, Donald Meek, Robert Barrat, Addison Richards and Frederick Burton.

SATURDAY MIDNIGHT SHOW—Alice Faye, Fred MacMurray and Richard Greene in "Little Old New York," with Brenda Joyce, Andy Devine, Henry Stephenson and Fritz Feld.

AT THE CAPITOL

TODAY THROUGH WEDNESDAY—Clark Gable and Vivien Leigh in "Gone With the Wind," with Olivia deHavilland and Leslie Howard.

THURSDAY—Lew Ayres and Lionel Barrymore in "The Secret of Dr. Kildare," with Lionel Atwill, Helen Gilbert, Nat Pendleton, Laraine Day, Sara Haden, Emma Dunn, Samuel S. Hinds, Walter Kingsford and Grant Mitchell.

FRIDAY—"The Cisco Kid and the Lady," with Cesar Romero, Marjorie Weaver, George Montgomery, Robert Barrat, Virginia Field, Harry Green and Ward Bond.

SATURDAY—Tex Ritter in "West Bound Stage."

SUNDAY AND MONDAY—Mickey Rooney and Lewis Stone in "Judge Hardy and Son," with Cecilia Parker, Fay Holden, Ann Rutherford and Sara Haden.

Only 2 per cent of the population of the Virgin islands is unable to speak English.

American occupation of the Panama Canal Zone began May 4, 1904.

Kildare Hit Comes Soon To Capitol

Latest Of Series With Lew Ayres And Lionel Barrymore Returns

ROMANCE in a great hospital, baffling mystery in a beautiful girl's mysterious terror, and thrills of amateur detective work are blended in "The Secret of Dr. Kildare," scientific detective romance which comes Thursday to the Capitol theater with Lew Ayres and Lionel Barrymore.

The story deals with a mental mystery. Ayres, as Dr. Jimmy Kildare, is called on to diagnose the mental state of beautiful Helen Gilbert. Employing detective methods he traces her terror to the suggestions of a fanatical nurse who insists she has a brain tumor and takes her to a quack doctor (Grant Mitchell). The dramatic denouement is Ayres' cure of the girl's blindness under the guidance of Lionel Barrymore, as the veteran Dr. Gillespie, by practical mental suggestion.

Based on the popular story by Max Brand, the picture shows many interesting modern medical discoveries as sidelines to the central plot. Barrymore demonstrates the use of Prostygmin in a strange case of paralysis, a seeming miracle, in one dramatic highlight. A scientific apparatus, one of the latest miracles of science, is seen on the screen for the first time. Many comedy episodes, such as Barrymore's game of "craps" with George Reed, playing his servant, enliven the thrills and heart interest.

Harold S. Bucquet, who directed "On Borrowed Time," piloted the production. Settings include the interior and exterior of a great New York hospital, gay night clubs, the home of a millionaire, and a high tower from which a view of New York is photographed.

Supporting players new to the "Dr. Kildare" series include Lionel Atwill as the millionaire father of the "mystery patient," Helen Gilbert, who scored as the dramatics teacher in "Andy Hardy Gets Spring Fever," and Sara Haden playing a fanatical nurse. Among those who continue the characterizations of earlier pictures in the series are Nat Pendleton as the two-fisted ambulance driver, Laraine Day as the attractive nurse, Samuel S. Hinds and Emma Dunn as Lew Ayres' parents, Walter Kingsford as the hospital superintendent, Grant Mitchell, Alma Kruger, Robert Kent and Marie Blake, the wise-cracking telephone operator.

One of the largest and most complete pathological laboratories ever assembled for a picture, an elaborate collection of electro-therapeutic equipment, and other scientific details are used as background for the action of the picture.

COMMITTEES NAMED BY LIONS AT DELHI

DELHI, La., March 16.—(Special)—The newly organized Delhi Lions club held its first regular meeting at the Hall hotel with 22 members and one guest present. After a luncheon President Willey announced the following committees:

Charter night chairman, C. B. DeMoss; membership, B. Skidmore; finance, R. K. Palmer; constitution and by-laws, Jodie W. Stout; attendance, W. E. Coats and George Sumlin; convention, W. H. Farmer; program, T. F. Hardy; publicity, N. A. Harville; Lions education, L. T. O'Neal and Lamar Bryant; boys and girls, E. B. Arrender and John Bradley; citizenship and patriotism, Neal McEacharn, Jr.; civic improvements, J. B. Smith and J. H. O'Neal; community betterments, F. E. Maxwell; education, C. B. DeMoss; health and welfare, Dr. Lorenz Teer and A. J. Kennedy; safety, C. C. Cutler; sight conservation and blind, Dr. Sheldon Teer.

Harry Fraser from Monroe rude a short talk on Lionism.

ROBBERIES PROBED

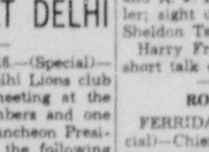
FERRIDAY, La., March 16.—(Special)—Chief of Police E. E. Burkin is investigating a series of recent robberies here. The latest was that of the Lee Drug company and Mack's bar on Louisiana avenue. Robbers entered the rear of these places of business and carried off considerable money and several machines and other merchandise. Chief Burkin said he had several persons under suspicion and expected to make arrests soon.

There are more than 21,000,000 acres of forest reservations in Alaska.

PHONE 9222 WEST MONROE THEATERS PHONE 9127

STRAND | RIALTO

	STRAND		RIALTO
Today	Mickey Rooney Judy Garland in "Babes in Arms"	Today	Roy Rogers, Weaver Bros. and Elviry in "Jesse's Cowpers"
Tuesday	Charles Bickford Doris Nolan in "An Hour to Live"	Tuesday	Laurence Olivier Ralph Richardson in "Clouds Over Europe"
Wednesday and Thursday	Joan Bennett, Adolphe Menjou in "The Housekeeper's Daughter"	Wednesday	Hugh Herbert Joy Hodges in "The Family Next Door"
Friday	Carole Lombard William Powell in "My Man Godfrey"	Thursday and Friday	Bob Baker —in— "The Phantom Stage"
Saturday	Gene Autry Smiley Burnette in "Mountain Rhythm"	Saturday	Barbara Stanwyck John Boles in "Stella Dallas"



EXACTLY AS SHOWN IN ITS FAMED ATLANTA PREMIERE

GONE WITH THE WIND

Only Two Performances Today—2:30 P.M., 8 P.M.

Both Matinee and Night Reserved

$1.10 Tax Included

Weekday Matinees at 10:00 A.M., 2:30 P.M.

Not Reserved—75c Tax Included

DAVID O. SELZNICK'S production of MARGARET MITCHELL'S story of the Old South "GONE WITH THE WIND" in TECHNICOLOR starring CLARK GABLE as Rhett Butler LESLIE HOWARD • OLIVIA De HAVILLAND and presenting VIVIEN LEIGH as Scarlett O'Hara

Capitol Theater

Phone 1704

DECK TO VISIT FIFTH DISTRICT

Assistant State Service Officer Announces His Itinerary

The itinerary of F. Charles Deck, assistant state service commissioner, who will visit the Fifth district from March 25 to April 4, was announced yesterday. His visits will be for the purpose of prosecuting claims of World war veterans and their dependents. He will visit Monroe all day March 27, when he can be interviewed at the Ouachita parish courthouse. His itinerary will be as follows:

Monday, March 25, Vidalia, 1 p.m. to 3 p.m.; Winnsboro, 4 p.m. and overnight, attending a special meeting of the legion post there.

Tuesday, March 26, Crowville, 10 a.m. to noon; Delhi, 2 p.m. to 4 p.m.; Sterlington, 5 p.m. and overnight, attending post meeting.

Wednesday, March 27, Monroe, all day at courthouse.

Thursday, March 28, Ruston, 9 a.m. to noon; Bernice, 1 p.m. to 2:30 p.m.; Farmerville, 3 p.m. to 5 p.m.

Friday, March 29, Jonesboro, 9 a.m. to noon; Columbia, 2 p.m. to 5 p.m.

Saturday, March 30, Bastrop, 9 a.m. to noon.

Monday, April 1, Rayville, 9 a.m. to noon; Oak Grove, 1:30 p.m. to 5 p.m.

Tuesday, April 2, Lake Providence, 9 a.m. to 1 p.m.; Tallulah, 2 p.m. to 5 p.m.

Wednesday, April 3, Newellton, 9 a.m. to 1 p.m.; Ferriday, 2 p.m. and overnight, attending special post meeting.

Thursday, April 4, Jonesville, 10 a.m. to noon; Harrisonburg, 1:30 p.m. to 4 p.m.

Notification is early enough to enable persons who have matters requiring attention to communicate with headquarters, 203 Masonic temple building in New Orleans, relative to claims and this will aid when the official later visits cities and towns of the Fifth congressional district.

Still productive is an oil well at Joy Farm, Ohio, which was drilled in 1864.

Pause... Refresh



COCA-COLA BOTTLING COMPANY
MONROE, LA. PHONE 181



YOUNG MUSICIAN . . .

Dorothy BeDoit, ten-year-old daughter of Mr. and Mrs. E. J. BeDoit, who was presented in a piano recital at Lila Scogin's studio by members of the Beethoven Music club of which Miss Scogin is counsellor.

Mrs. McQuiller Begins 20th Year As Local Home Agent

Beginning her 20th year as home demonstration agent of Ouachita parish, Mrs. Jewel L. McQuiller last week issued her annual report, tabulating results of the various phases of her work among the agricultural women and girls of the parish.

Poultry and clothing were majors in home demonstration clubs, and "4-H Club Girl Serves Supper" was a major project of the 4-H girls.

Over practically every mile of the parish Mrs. McQuiller traveled last year, demonstrating canning procedures, giving tips on gardening, directing landscaping plans, stressing the importance of tested flocks and culling out undesirable chickens, instructing in methods of choosing materials and patterns and sewing, suggesting home improvements, teaching farm girls what to serve and how to serve meals, and doing countless other duties.

The last census showed that only 37 per cent of the poultry products consumed in this parish were produced in Ouachita. The next census should tell a different story. The outlook now is for a larger poultry program this year. Important improvements in numbers and quality of chickens have been made through the assistance of Clyde Ingram, state poultry specialist, and his pullorum testing and range paralysis work. Forty-three brooders were purchased or constructed during 1939 and 46 tested flocks were produced. Seventy-eight 4-H club members became interested, resulting in six local entries in the state fair. The home demonstration agent exhibited a poultry booth at the state fair and won second place.

With its aim of better dressed rural women, the clothing project became more interesting as it advanced. It encouraged careful selection of materials and design in the construction of better garments, and wise spending on clothes by selection and construction. Women club members made 660 dresses and 397 undergarments and entered the state clothing contest. Girl members were given instruction in school, and 143 completed the clothing project, making 153 dresses and 591 other garments.

"The 4-H Club Girl Serves Supper" was a project pushed by Miss Hazel Bratley, state nutrition specialist. In Ouachita, 190 girls completed the project on the selection and preparation of food and the serving of the evening meal. They prepared 721 meals, including 1,913 different dishes.

Garden, home orchards, landscaping, food preservation and house furnishings were minor projects last year. In 1939 club women planted 507 improved gardens, and 4-H club girls planted 87. A garden show was presented and one tour was made over the parish, in which 80 people participated. Sixteen persons planted 350 fruit trees.

Eighteen club members started the five-year landscaping plan; and 36 rose gardens were begun. With 50 persons cooperating, a quantity of tested gladioli bulbs were ordered and planted here.

The amount of canned produce decreased from the 1938 total because of the fall drouth, but 18,432 quarts of vegetables and fruits were preserved by women and 1,820 by girls. Thirty-four women made canning budgets for a year-round food supply. The meat preservation project resulted in curing 16,065 pounds of meat.

Featuring living room improvements, the house furnishings project showed progress during the year. Thirty-two rooms were made more attractive, and 267 articles were made by the girls. Women made improvements in the selection of furnishings, effected repairs, made curtains and draperies, improved arrangements of furniture and the appearance of walls, woodwork and floors, made rugs, reframed or rehung pictures.

A course in agricultural economics was offered farm women and girls. Members are studying economic conditions and are developing knowledge to remedy agricultural outlooks. The state nutritionist set up goals for the farm family whereby they could produce the food and feed for the farm and balance the budget.

Wildlife and agricultural engineering were emphasized during the year. To create a desire in 4-H club members to protect and preserve the natural rsources of the state, members were enrolled in definite conservation projects. The value of equipment and wise distribution of money income were stressed in the engineering course.



March 17, 1776
Was America's First
St. Patrick's Day

When General Washington's Irish soldiers headed the troops that marched into Boston victorious on March 17th, 1776—this country observed its first St. Patrick's Day!

Now—164 years later—we pay tribute to Washington and the spirit of the Irish, on this St. Patrick's day, 1940.

Ouachita National Bank

MEMBER FEDERAL RESERVE SYSTEM

Monroe West Monroe

CAMP FIRE GIRLS TO OBSERVE ANNIVERSARY

The founding of Camp Fire, each year the occasion for special birthday parties, will be observed by the Monroe organization in various groups next month, stated Mrs. F. B. Neely, executive. These will replace the larger party that is usually given.

Next Saturday there will be an Easter egg hunt for all Camp Fire groups in Bernstein park. Mothers of the girls will dye the eggs and then hide them in the park for the girls to discover, after which games will be played.

Each week now the girls are being taken in groups by Mrs. Neely to bottling works, bag factories, airport and other industrial establishments which comprise a part of their educational instruction while enrolled in Camp Fire.

WINNSBORO TO STAGE 'MISS BLUE BONNET'

WINNSBORO, La., March 16.—(Special)—"Miss Blue Bonnet," a three-act musical comedy, with a cast and chorus of sixty people, will be presented next Tuesday night at 7:45 p.m. from the stage of the Winnsboro High school auditorium.

The play is under the auspices of the Methodist church and directed by Miss Celeste Vause of Atlanta, Ga.

Elma Ruth Jones takes the role of "Miss Blue Bonnet," with Yelvie Cuney as the male lead. Supporting cast is as follows: Jack Greene, Marjorie Davis, R. C. Smith, Dennie Pearman, Jewell Thornhill, Mary Virginia Harkey, Bobby Smith, Christine Taliafero, Nora Short, Richard Scott, Durward McColman and Virginia Scott.

BAND FESTIVAL BROUGHT TO END

More Than 800 Pupils, Representing 20 Schools, Attend Tech Affair

RUSTON, La., March 16.—(Special)—Concluding the activities of the second annual north Louisiana band festival, held Friday at Louisiana Tech and the new Ruston High school, was the general frolic or jamboree held in the Tech men's gymnasium.

More than 800 high school pupils, representing 20 high schools in north Louisiana, participated in the all-day program.

The judges' constructive criticisms were delivered in writing to each of the directors of bands or ensembles at the frolic. The decisions of the judges were not revealed as the festival was not held on a competitive basis.

A parade through eight blocks of the Ruston business district, in which all bands participated, began immediately following the concert.

Following the noon hour, L. V. E. Irvine, director of the music department at the college in charge of the festival, introduced the following guests: Dr. H. W. Stopher, director of the school of music at the Louisiana State university; E. S. Richardson, president of Tech; H. E. Townsend, principal of the Ruston High school; Paul Thornton, assistant state supervisor of music; Hines Sims, president of the Louisiana Music Educators' association; Dwight Davis, chairman of the band division of the L. M. E. A., and Walter Minnear, director of district one of the L. M. E. A.

Judges for the festival were: Mr. Sims, director of the Fair Park High school band; Dr. Davis, director of the Byrd High school band, and Leonard Fulkerson, director of the El Dorado, Ark., High school band.

At the jamboree Friday night, the Ruston Chamber of Commerce awarded prizes to outstanding performers. The Tech Collegians played for an informal dance which followed.

The bands represented at the festival were as follows:

Waterproof, St. Joseph, Bienville parish school band, Haynesville, Caldwell parish school band, St. Matthew's of Monroe, Lake Providence, Winnsboro, Tallulah, Louisiana Training institute of Monroe, Minden, Calhoun, Ouachita Parish High school of Monroe, Homer, Jonesboro-Hodge, Lisbon, Bastrop, Neville High school of Monroe, and the Monroe city schools band. Both the Ruston High school and the Tech High school entered soloists in the festival.

Applicants for the Rhodes scholarship awards must be between the ages of 18 and 21.

NOTICE! NOTICE!

I DO ALL KINDS OF ROOFING AND SHEET METAL WORK—WATER TANKS—ANY SIZE

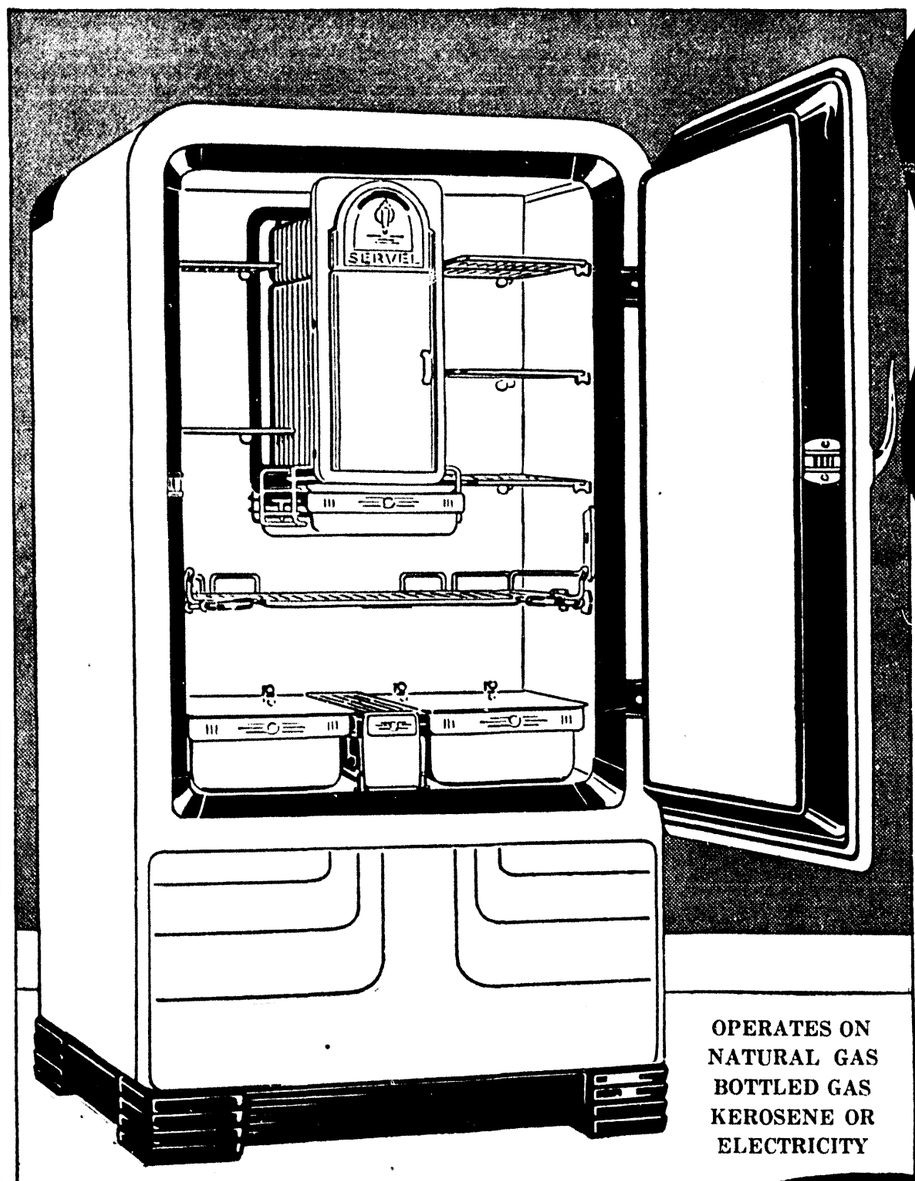
Hatcher Roofing & Sheet Metal Works

410 Walnut St. Phone 132 Monroe, La.

Get Refrigeration With Continued Low Operating Cost!

1940 GAS REFRIGERATOR

OPERATES FOR AS LOW AS 1¢ PER DAY



YES..AND BESIDES, YOU GET THE SILENCE AND SAVINGS OF THE ONLY FREEZING SYSTEM THAT HAS NO MOVING PARTS!



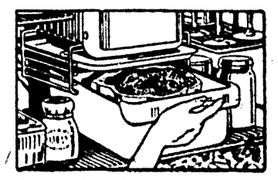
HERE'S GREAT NEWS for anyone about to buy his first automatic refrigerator—or replace his present one! The 1940 Servel Electrolux brings you the famous operating advantages of the only-freezing system in which a tiny gas flame does all the work—*plus* new, important features that spell the last word in convenience and adaptability.

The new 1940 Gas Refrigerator lets you store *what you want—where you want it.* Lets you keep food *as you like it!*

MOIST COLD...DRY COLD—YOU GET BOTH!



Dew-Action Freshener. Moisture falls like dew from under side of glass cover . . . keeps fruit and vegetables garden-fresh.



Dry or Moist Meat Storage. Permits you to have dry or moist cold for meats, simply by changing position of cover.

OPERATES ON NATURAL GAS BOTTLED GAS KEROSENE OR ELECTRICITY

The SERVEL ELECTROLUX Gas Refrigerator

See Servel Electrolux at our showroom—*this week!* Be sure to note its new adjustable interior arrangement—its 3-position sliding shelf that can be raised or lowered *without removing the food*—its one-piece steel cabinet—its trigger release for trays—its flexible metal ice cube release. Discover for yourself why more and more people are choosing Servel Electrolux—and why it's the refrigerator for you and your family!

NO OTHER REFRIGERATOR GIVES YOU ALL THESE ADVANTAGES

- Modern Convenience and Beauty
- Permanent Silence
- No Moving Parts to Wear
- Continued Low Operating Cost
- More Years of Service
- Fullest Food Protection
- Plenty of Ice Cubes
- Savings that Pay for It
- Easy Purchase Plan

1940 SERVEL ELECTROLUX DEALERS

Clarke-Child Butane Gas Corp., St. Joseph, La.
M. C. Slay, 608 Thorton St., Ruston, La.
Stewart-Owen & Co., Tallulah, La.
General Gas Co., Ferriday, La.
A. T. Owen Hdw. Co., Rayville, La.
McDonald's Esso Service, Jonesboro, La.
West Carroll Hdw. Co., Oak Grove, La.
Charles Snyder, Inc., Bastrop, La.
Pasternack's, Ferriday, La.
E. R. Kiper Hardware and Supply Co., Monroe, La.
303 Service Station, Winnsboro, La.

UNITED ELECTRIC SERVICE INC

306 North Third Street DISTRIBUTORS Phone 365

FAMILIES WITH EXPERIENCE ARE CHANGING TO THE GAS REFRIGERATOR

DECK TO VISIT FIFTH DISTRICT

Assistant State Service Officer Announces His Itinerary

The itinerary of F. Charles Deck, assistant state service commissioner, who will visit the Fifth district from March 25 to April 4, was announced yesterday. His visits will be for the purpose of prosecuting claims of World war veterans and their dependents. He will visit Monroe all day March 27, when he can be interviewed at the Ouachita parish courthouse. His itinerary will be as follows:

Monday, March 25, Vidalia, 1 p.m. to 3 p.m.; Winnsboro, 4 p.m. and overnight, attending a special meeting of the legion post there.

Tuesday, March 26, Crowville, 10 a.m. to noon; Delhi, 2 p.m. to 4 p.m.; Sterlington, 5 p.m. and overnight, attending post meeting.

Wednesday, March 27, Monroe, all day at courthouse.

Thursday, March 28, Ruston, 9 a.m. to noon; Bernice, 1 p.m. to 2:30 p.m.; Farmerville, 3 p.m. to 5 p.m.

Friday, March 29, Jonesboro, 9 a.m. to noon; Columbia, 2 p.m. to 5 p.m.

Saturday, March 30, Bastrop, 9 a.m. to noon.

Monday, April 1, Rayville, 9 a.m. to noon; Oak Grove, 1:30 p.m. to 5 p.m.

Tuesday, April 2, Lake Providence, 9 a.m. to 1 p.m.; Tallulah, 2 p.m. to 5 p.m.

Wednesday, April 3, Newellton, 9 a.m. to 1 p.m.; Ferriday, 2 p.m. and overnight, attending special post meeting.

Thursday, April 4, Jonesville, 10 a.m. to noon; Harrisonburg, 1:30 p.m. to 4 p.m.

Notification is early enough to enable persons who have matters requiring attention to communicate with headquarters, 203 Masonic temple building in New Orleans, relative to claims and this will aid when the official later visits cities and towns of the Fifth congressional district.

Still productive is an oil well at Joy Farm, Ohio, which was drilled in 1864.

Pause... Refresh



COCA-COLA BOTTLING COMPANY
MONROE, LA. PHONE 184



YOUNG MUSICIAN . . .

Dorothy BeDoit, ten-year-old daughter of Mr. and Mrs. E. J. BeDoit, who was presented in a piano recital at Lila Scogin's studio by members of the Beethoven Music club of which Miss Scogin is counsellor.

Mrs. McQuiller Begins 20th Year As Local Home Agent

Beginning her 20th year as home demonstration agent of Ouachita parish, Mrs. Jewel L. McQuiller last week issued her annual report, tabulating results of the various phases of her work among the agricultural women and girls of the parish.

Poultry and clothing were majors in home demonstration clubs, and "4-H Club Girl Serves Supper" was a major project of the 4-H girls.

Over practically every mile of the parish Mrs. McQuiller traveled last year, demonstrating canning procedures, giving tips on gardening, directing landscaping plans, stressing the importance of tested flocks and culling out undesirable chickens, instructing in methods of choosing materials and patterns and sewing, suggesting home improvements, teaching farm girls what to serve and how to serve meals, and doing countless other duties.

The last census showed that only 37 per cent of the poultry products consumed in this parish were produced in Ouachita. The next census should tell a different story. The outlook now is for a larger poultry program this year. Important improvements in numbers and quality of chickens have been made through the assistance of Clyde Ingram, state poultry specialist, and his pullorum testing and range paralysis work. Forty-three brooders were purchased or constructed during 1939 and 46 tested flocks were produced. Seventy-eight 4-H club members became interested, resulting in six local entries in the state fair. The home demonstration agent exhibited a poultry booth at the state fair and won second place.

With its aim of better dressed rural women, the clothing project became more interesting as it advanced. It encouraged careful selection of materials and design in the construction of better garments, and wise spending on clothes by selection and construction. Women club members made 660 dresses and 397 undergarments and entered the state clothing contest. Girl members were given instruction in school, and 143 completed the clothing project, making 153 dresses and 591 other garments.

"The 4-H Club Girl Serves Supper" was a project pushed by Miss Hazel Bratley, state nutrition specialist. In Ouachita, 190 girls completed the project on the selection and preparation of food and the serving of the evening meal. They prepared 721 meals, including 1,913 different dishes.

Garden, home orchards, landscaping, food preservation and house furnishings were minor projects last year. In 1939 club women planted 307 improved gardens, and 4-H club girls planted 87. A garden show was presented and one tour was made over the parish, in which 80 people participated. Sixteen persons planted 350 fruit trees.

Eighteen club members started the five-year landscaping plan; and 36 rose gardens were begun. With 50 persons cooperating, a quantity of tested gladioli bulbs were ordered and planted here.

The amount of canned produce decreased from the 1938 total because of the fall drouth, but 18,432 quarts of vegetables and fruits were preserved by women and 1,820 by girls. Thirty-four women made canning budgets for a year-round food supply. The meat preservation project resulted in curing 16,965 pounds of meat.

Featuring living room improvements, the house furnishings project showed progress during the year. Thirty-two rooms were made more attractive, and 267 articles were made by the girls. Women made improvements in the selection of furnishings, effected repairs, made curtains and draperies, improved arrangements of furniture and the appearance of walls, woodwork and floors, made rugs, reframed or rehung pictures.

A course in agricultural economics was offered farm women and girls. Members are studying economic conditions and are developing knowledge to remedy agricultural outlooks. The state nutritionist set up goals for the farm family whereby they could produce the food and feed for the farm and balance the budget.

Wildlife and agricultural engineering were emphasized during the year. To create a desire in 4-H club members to protect and preserve the natural resources of the state, members were enrolled in definite conservation projects. The value of equipment and wise distribution of money income were stressed in the engineering course.

CAMP FIRE GIRLS TO OBSERVE ANNIVERSARY

The founding of Camp Fire, each year the occasion for special birthday parties, will be observed by the Monroe organization in various groups next month, stated Mrs. F. B. Neely, executive. These will replace the larger party that is usually given.

Next Saturday there will be an Easter egg hunt for all Camp Fire groups in Bernstein park. Mothers of the girls will dye the eggs and then hide them in the park for the girls to discover, after which games will be played.

Each week now the girls are being taken in groups by Mrs. Neely to bottling works, bag factories, airport and other industrial establishments which comprise a part of their educational instruction while enrolled in Camp Fire.

WINNSBORO TO STAGE 'MISS BLUE BONNET'

WINNSBORO, La., March 16.—(Special)—"Miss Blue Bonnet," a three-act musical comedy, with a cast and chorus of sixty people, will be presented next Tuesday night at 7:45 p.m. from the stage of the Winnsboro High school auditorium.

The play is under the auspices of the Methodist church and directed by Miss Celeste Vause of Atlanta, Ga.

Elma Ruth Jones takes the role of "Miss Blue Bonnet," with Yelvie Cuney as the male lead. Supporting cast is as follows: Jack Greene, Marjorie Davis, R. C. Smith, Dennie Pearman, Jewell Thornhill, Mary Virginia Harkey, Bobby Smith, Christine Taliafero, Nora Short, Richard Scott, Durward McColman and Virginia Scott.



March 17, 1776
Was America's First
St. Patrick's Day

When General Washington's Irish soldiers headed the troops that marched into Boston victorious on March 17th, 1776—this country observed its first St. Patrick's Day!

Now—164 years later—we pay tribute to Washington and the spirit of the Irish, on this St. Patrick's day, 1940.

Ouachita National Bank

MEMBER FEDERAL RESERVE SYSTEM

Monroe West Monroe

BAND FESTIVAL BROUGHT TO END

More Than 800 Pupils, Representing 20 Schools, Attend Tech Affair

RUSTON, La., March 16.—(Special)—Concluding the activities of the second annual north Louisiana band festival, held Friday at Louisiana Tech and the new Ruston High school, was the general frolic or jamboree held in the Tech men's gymnasium.

More than 800 high school pupils, representing 20 high schools in north Louisiana, participated in the all-day program.

The judges' constructive criticisms were delivered in writing to each of the directors of bands or ensembles at the frolic. The decisions of the judges were not revealed as the festival was not held on a competitive basis.

A parade through eight blocks of the Ruston business district, in which all bands participated, began immediately following the concert.

Following the noon hour, L. V. E. Irvine, director of the music department at the college in charge of the festival, introduced the following guests: Dr. H. W. Stopher, director of the school of music at the Louisiana State university; E. S. Richardson, president of Tech; H. E. Townsend, principal of the Ruston High school; Paul Thornton, assistant state supervisor of music; Hines Sims, president of the Louisiana Music Educators' association; Dwight Davis, chairman of the band division of the L. M. E. A., and Walter Minniear, director of district one of the L. M. E. A.

Judges for the festival were: Mr. Sims, director of the Fair Park High school band; Dr. Davis, director of the Byrd High school band, and Leonard Fulkerson, director of the El Dorado, Ark., High school band.

At the jamboree Friday night, the Ruston Chamber of Commerce awarded prizes to outstanding performers. The Tech Collegians played for an informal dance which followed.

The bands represented at the festival were as follows:

Waterproof, St. Joseph, Bienville parish school band, Haynesville, Caldwell parish school band, St. Matthew's of Monroe, Lake Providence, Winnsboro, Tallulah, Louisiana Training institute of Monroe, Minden, Calhoun, Ouachita Parish High school of Monroe, Homer, Jonesboro-Hodge, Lisbon, Bastrop, Neville High school of Monroe, and the Monroe city schools band. Both the Ruston High school and the Tech High school entered soloists in the festival.

Applicants for the Rhodes scholarship awards must be between the ages of 18 and 21.

NOTICE! NOTICE!

I DO ALL KINDS OF ROOFING AND SHEET METAL WORK—WATER TANKS—ANY SIZE

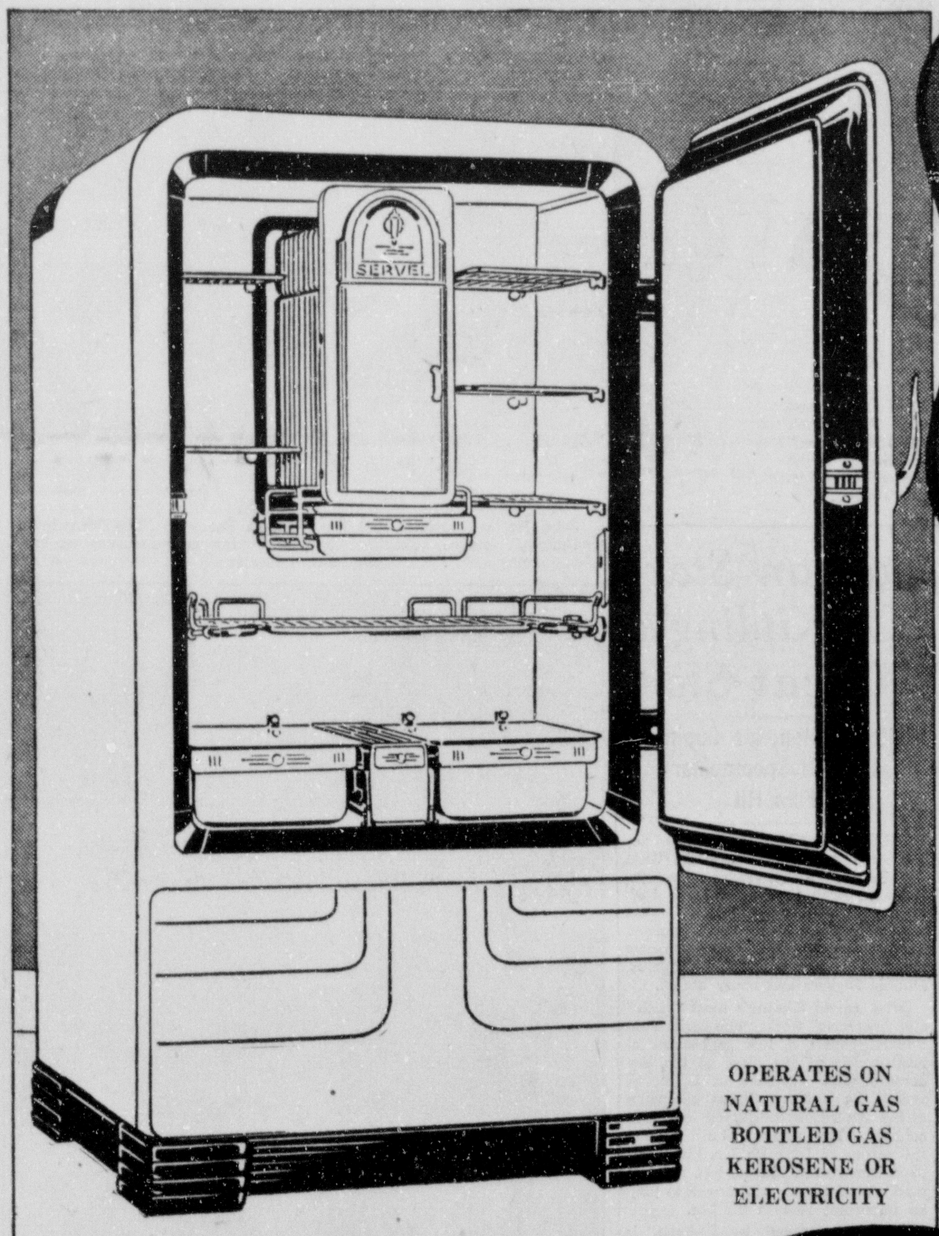
Hatcher Roofing & Sheet Metal Works

410 Walnut St. Phone 132 Monroe, La.

Get Refrigeration With Continued Low Operating Cost!

1940 GAS REFRIGERATOR

OPERATES FOR AS LOW AS 1¢ PER DAY



YES..AND BESIDES, YOU GET THE SILENCE AND SAVINGS OF THE ONLY FREEZING SYSTEM THAT HAS NO MOVING PARTS!



HERE'S GREAT NEWS for anyone about to buy his first automatic refrigerator—or replace his present one! The 1940 Servel Electrolux brings you the famous operating advantages of the only freezing system in which a tiny gas flame does all the work—*plus* new, important features that spell the last word in convenience and adaptability.

The new 1940 Gas Refrigerator lets you store *what you want—where you want it.* Lets you keep food *as you like it!*

MOIST COLD...DRY COLD—YOU GET BOTH!



Dew-Action Freshener. Moisture falls like dew from under side of glass cover . . . keeps fruit and vegetables garden-fresh.



Dry or Moist Meat Storage. Permits you to have dry or moist cold for meats, simply by changing position of cover.

OPERATES ON NATURAL GAS BOTTLED GAS KEROSENE OR ELECTRICITY

NO OTHER REFRIGERATOR GIVES YOU ALL THESE ADVANTAGES

- Modern Convenience and Beauty
- Permanent Silence
- No Moving Parts to Wear
- Continued Low Operating Cost
- More Years of Service
- Fullest Food Protection
- Plenty of Ice Cubes
- Savings that Pay for It
- Easy Purchase Plan

The SERVEL ELECTROLUX Gas Refrigerator

See Servel Electrolux at our showroom—*this week!* Be sure to note its new adjustable interior arrangement—its 3-position sliding shelf that can be raised or lowered *without removing the food*—its one-piece steel cabinet—its trigger release for trays—its flexible metal ice cube release. Discover for yourself why more and more people are choosing Servel Electrolux—and why it's the refrigerator for you and your family!

1940 SERVEL ELECTROLUX DEALERS

Clarke-Child Butane Gas Corp., St. Joseph, La.
McDonald's Esso Service, Jonesboro, La.
M. C. Slay, 508 Thorton St., Ruston, La.
West Carroll Hdw. Co., Oak Grove, La.
Stewart-Owen & Co., Tallulah, La.
Charles Snyder, Inc., Bastrop, La.
Pasternack's, Ferriday, La.
General Gas Co., Ferriday, La.
E. R. Kiper Hardware and Supply Co., Monroe, La.
A. T. Owen Hdw. Co., Rayville, La.
303 Service Station, Winnsboro, La.

UNITED ELECTRIC SERVICE INC

306 North Third Street DISTRIBUTORS Phone 365

FAMILIES WITH EXPERIENCE ARE CHANGING TO THE GAS REFRIGERATOR

EIGHT FULL PAGES OF COMICS

Monroe Morning World

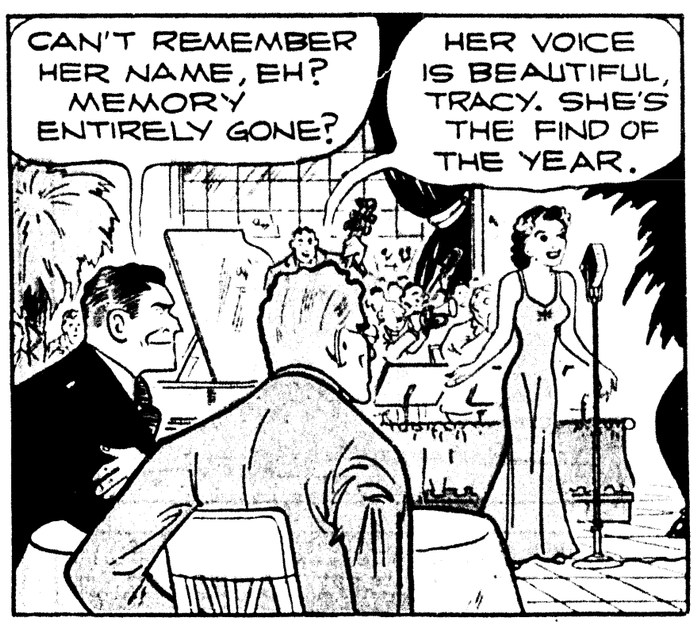
WHOLESOME HUMOR FOR THE WHOLE FAMILY

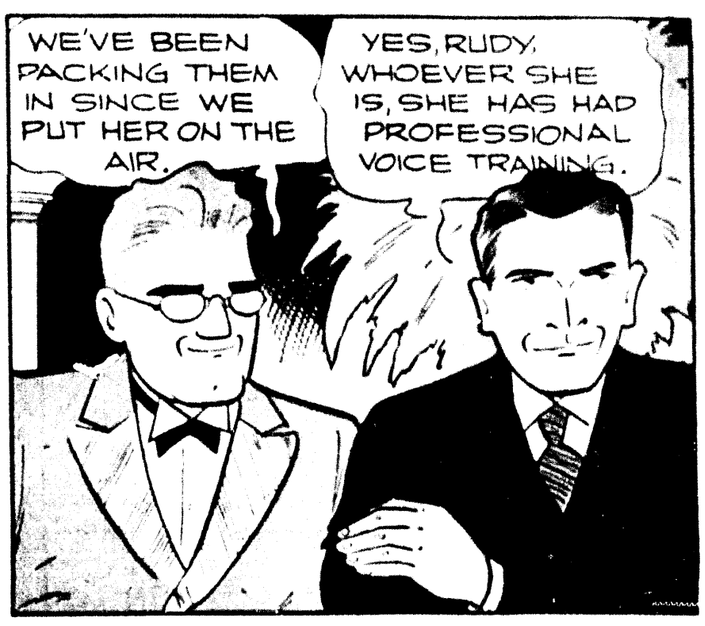
MONROE, LOUISIANA, SUNDAY, MARCH 17, 1940

DICK TRACY

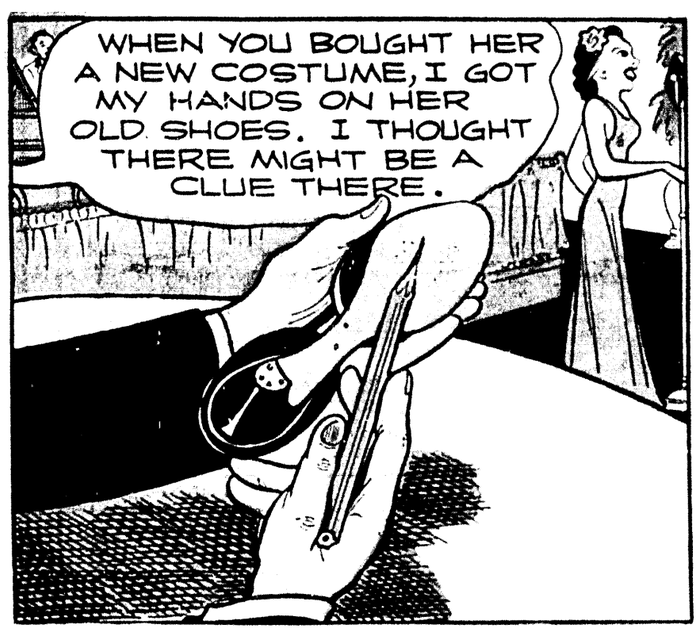


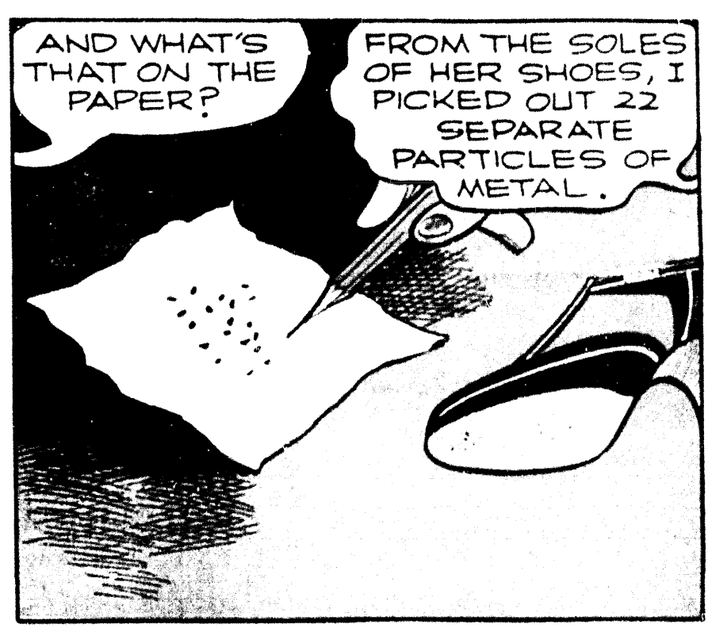






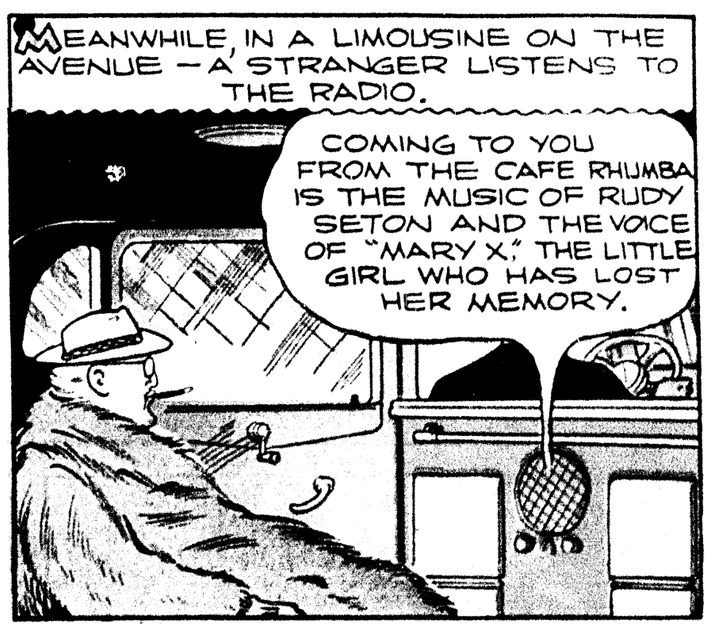


















EIGHT FULL PAGES OF COMICS

Monroe Morning World

WHOLESOME HUMOR FOR THE WHOLE FAMILY

MONROE, LOUISIANA, SUNDAY, MARCH 17, 1940

DICK TRACY

AND NOW, COMING TO THE MICROPHONE TO SING OUR NEXT NUMBER IS THE BEAUTIFUL "MARY X" - THE GIRL WHO CAN'T REMEMBER HER NAME.

IF YOU RECOGNIZE HER VOICE, PLEASE NOTIFY THIS STATION, FOR MARY IS AN AMNESIA VICTIM WHO WANTS VERY MUCH TO LOCATE HER FAMILY.

CAN'T REMEMBER HER NAME, EH? MEMORY ENTIRELY GONE?

HER VOICE IS BEAUTIFUL, TRACY. SHE'S THE FIND OF THE YEAR.

WE'VE BEEN PACKING THEM IN SINCE WE PUT HER ON THE AIR.

YES, RUDY, WHOEVER SHE IS, SHE HAS HAD PROFESSIONAL VOICE TRAINING.

SHE'S A VERY INTERESTING PERSON.

WHAT'S THAT?

WHEN YOU BOUGHT HER A NEW COSTUME, I GOT MY HANDS ON HER OLD SHOES. I THOUGHT THERE MIGHT BE A CLUE THERE.

AND WHAT'S THAT ON THE PAPER?

FROM THE SOLES OF HER SHOES, I PICKED OUT 22 SEPARATE PARTICLES OF METAL.

WELL, FOR -?

THEY'RE TINY SHARP PIECES SUCH AS WOULD BE TURNED OFF BY A LATHE - OR A FILE.

WHAT DO YOU MAKE OF THAT?

THAT GIRL HAS WALKED THROUGH OR BEEN IN A MACHINE SHOP WHERE METAL IS TOOLED.

MEANWHILE, IN A LIMOUSINE ON THE AVENUE - A STRANGER LISTENS TO THE RADIO.

COMING TO YOU FROM THE CAFE RHUMBA IS THE MUSIC OF RUDY SETON AND THE VOICE OF "MARY X," THE LITTLE GIRL WHO HAS LOST HER MEMORY.

TO THE CAFE RHUMBA.

BABY ME -

WHAT MAKES ME LOVE YOU SO -

BANG!

R. U. S. Pat. Off.
Copyright 1940, by The Chicago Tribune

DECK TO VISIT FIFTH DISTI

Assistant State Servic cer Announces Hi Itinerary

The itinerary of F. Charle assistant state service counse who will visit the Fifth distr March 25 to April 4, was an yesterday. His visits will be purpose of prosecuting claims war veterans and their dep He will visit Monroe all day 27, when he can be interviewe Ouachita parish courthouse. eraty will be as follows:

Monday, March 25, Vidalia to 3 p.m.; Winnsboro, 4 p.m. n night, attending a special me the legion post there.

Tuesday, March 26, Cross a.m. to noon; Delhi, 2 p.m. t Sterlington, 5 p.m. and overn tending post meeting.

Wednesday, March 27, Mo day at courthouse.

Thursday, March 28, Ruston to noon; Bernice, 1 p.m. to 2 Farmerville, 3 p.m. to 5 p.m.

Friday, March 29, Jonesboro to noon; Columbia, 2 p.m. to Saturday, March 30, Bastro to noon.

Monday, April 1, Rayville, noon; Oak Grove, 1:30 p.m. t Tuesday, April 2, Lake Prov a.m. to 1 p.m.; Tallulah, 2 p p.m.

Wednesday, April 3, New a.m. to 1 p.m.; Ferriday, 2 overnight, attending special po ing.

Thursday, April 4, Jonesville to noon; Harrisonburg, 1:30 p p.m.

Notification is early enough able persons who have matter ing attention to communica headquarters, 203 Masonic building in New Orleans, re claims and this will aid wher ficial later visits cities and the Fifth congressional distric

Still productive is an oil Joy Farm, Ohio, which was d 1864.

Pause. Refres



COCA-COLA BOTT COMPANY
MONROE, LA. PH

March 17, Was Amer St. Patrick

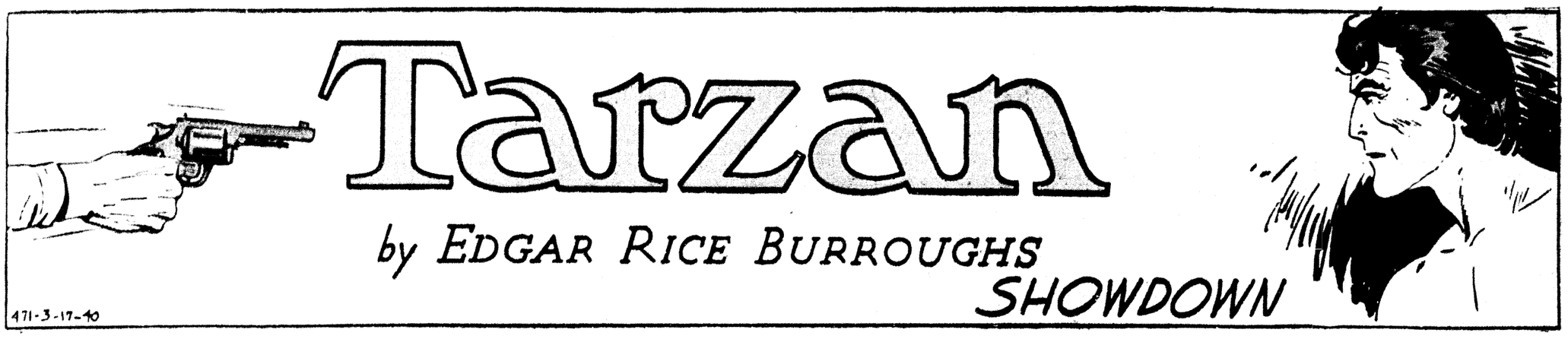
When G diers hea into Bos 1776—th Patrick's

Now—16 Washing on this S

Ouachit

Monroe

SUNDAY, MARCH 17, 1940



Tarzan

by EDGAR RICE BURROUGHS

SHOWDOWN

471-3-17-40

FIRST TO PENETRATE THE VILLAIN'S DISGUISE, BO-DAN LEAPED AT KLAAS VANGER.

AS THE MAN SCREAMED, GROOT CARLUS RECOGNIZED HIM AND STRODE TOWARD HIM.

THEN THE DOOR FLEW OPEN. VANGER'S HENCHMEN BURST IN.

ONE FIRED. GROOT CARLUS STAGGERED BACK, BUT KEPT HIS FEET

WITH THE GUNMEN COVERING HIS RETREAT, THE COWARDLY VANGER SHOOK OFF BO-DAN AND RAN FOR THE DOOR.

Copyright 1940 Edgar Rice Burroughs Inc.—Tm. Reg. U. S. Pat. Off. Produced by Famous Comics and Plays. Distributed by UNITED FEATURE SYNDICATE, Inc.

"FINISH 'EM OFF," HE CALLED BACK AS HE FLED.

NOW TARZAN WHIPPED AN ARROW FROM HIS QUIVER AND FLUNG IT AS A DART.

ONE OF THE GUNMEN FELL, BUT ANOTHER POINTED HIS REVOLVER AT TARZAN.

THE WOUNDED CARLUS FLOORED HIM WITH A POWERFUL BLOW.

THEN TRIGGER BOYLE TOOK CAREFUL AIM AT TARZAN.

MEANWHILE VANGER HURRIED TO THE ROOM WHERE MATEA WAS A PRISONER. HE SPOKE TO HER SHARPLY.

"WE'RE MOVING--QUICK! I'M TAKING NO CHANCES ON HAVING YOU GRABBED AWAY FROM ME!"

HOGARTH—

NEXT WEEK: PLAN FOR AMBUSH

JOE PALOOKA

By HAM FISHER







SUNDAY MARCH 17, 1940

JOE PALOOKA

By HAM FISHER

CONTINUED

HEH HEH. AH DIDN'T HAVE NO RAZAH IN MAH GLOVE. BUT DID DAT SMOKEY LAY DOWN. WHUF! AH MEAN! HA! HA! HA! HO!

AH SUTTINLY THINK YO' IS A PHONEY AN' NO COMP'NY FO' A LADY MISTAH TIGAH. AN' AH IS LEAVIN.

THE PARTY FOLLOWING THE SMOKER AT WHICH SMOKEY TOOK A DIVE. 3-17

SMOKEY THIS HEAH'S PHOEBE LOU--AN' AH SHO' GOT NEWS FO' YO'--LISSEN AT THIS --TIGAH IS DRUNK AN' SHOOTIN' HIS MOUF--HE TOLE ME --ETC.-- ETC.

W-WHUT! WELL BLESS YO' HAH'T-- AH'M HEADIN' FO' HAH'LEM!!

AH CAINT GO IN BECOSS DAT BUNCH THINK AH FROWED 'EM WHEN AH TOOK DAT DIVE--AN' DEY'D MOB ME B'FOH AH GOT A CHANCE.

OH OH---DEY'LL ALL BE COMIN' OUT NOW.

GOOD NIGHT LADIES

SPORTIN' LIFE LITERAR CLUB

CHARITY SMOKER BOXING RASSLIN' EATS JIVE.

JES' A MINITE MISTAH NOO O'LEENS TIGAH. WHEAH DAT RAZAH IN D'GLOVE ??

GIT AWAY FUM ME AMACHOOAH--YO' WAS LICKED WUNST--AH HAD NO RAZAH--YO' TALKIN' LIKE A REEFAH DREAM!

NINE-TEN--OUT! AH WINS!!

BOP!

DIS NO GOOD PHONEY HE TOLE ME HE HAD A RAZAH IN HIS GLOVE--AN' AH LAID DOWN--BUT DIS HEAH'S D'SAME FIGHT--

MISTAH S'PREEME HIGH OMISHUS RULAH SIGN DIS SUHTIFCATE DAT AH WIN D'FIGHT, OH ELSE--AN' I'S ALSO C'LLECKTIN' ALL BETS OUTSTANDIN'-- OH ELSE--

YOU'LL HAVE TO COME ALONG-- DISTURBIN' THE PEACE AN' DISORDERLY CONDUCT.

DAS OKAY WIF ME BOSS-- --MAH BIZNESS IS ALL DID--

HEAVEN'S SAKES! WHAT HAPPENED SMOKEY? WE GOT YOUR TELEPHONE CALL. KNOBBY WUNT COME. HE'S SORE AT YOUSE. YOU KNOW WHY.

--HE STILL THINK AH TOOK A DIVE-- IF YO' ALL KIN S'PLAIN TO DE JUDGE FO' ME-- AH THINK AH KIN S'PLAIN T'MISTAH KNOBBY.

HOW YO' LIKE D'SUHTIFCATE MISTAH KNOBBY? AH ALSO HAS A POCKET FULL OF OUAH WIN-NINS.

HAW! HAW! HAW--- SMOKEY YOU'RE A WOW. I'D A GONE IN TH' TANK MYSELF IF A GUY HAD A RAZOR!

I THINK WE OWE SMOKEY A APOLAGY. T'EVEN THINK HE'D TAKE A DIVE

© McNaught Syndicate, Inc.

CAPTAIN EASY

T. M. REG. U. S. PAT. OFF.

AN OLD FRIEND OF EASY'S, "WOODIE" WOODSON, IS EXPERIMENTING WITH A **"FLYING TORPEDO,"** AN INVENTION SO REVOLUTIONARY IT HAS ATTRACTED A SWARM OF FOREIGN SPIES. EASY HAS AGREED TO STAY AND COMBAT THE SPY MENACE.

AND TO PROVE WE'VE REALLY GOT SOMETHING, EASY, I'LL START THE MOTOR. JOE'LL HANDLE THE WIRELESS CONTROL.

CONTROLS READY. LET 'ER GO.

BLAZES! WATCH THAT BABY CLIMB!

ALMOST STRAIGHT UP, AT A MILE A MINUTE! LOOK, JOE, THERE'S A BUZZARD AT ABOUT 4,000 FEET. AIM FOR THE BUZZARD!

BOOM!

ALMOST A DIRECT HIT, EASY. FAR MORE ACCURATE THAN THE FINEST ANTI-AIRCRAFT GUN ON EARTH!

POM! POOM! PAM! POOM!

NOW YOU CAN IMAGINE WHAT WOULD HAPPEN IF ENEMY BOMBERS TRIED TO RAID OUR COUNTRY AND WERE ATTACKED BY FLYING TORPEDOES

BLAZES, WOODIE! IT'S **WONDERFUL!**

OF COURSE IT ISN'T QUITE PERFECTED YET. WE STILL MUST LEARN TO CONTROL THE GLIDE IF WE WANT TO BRING IT TO EARTH - AND THAT'S ANOTHER THING YOU CAN HELP US WITH

HOW ABOUT HOPPING OFF IN YOUR PLANE? WE'LL SEND UP A TORPEDO WITHOUT EXPLOSIVES-- YOU KEEP AN EYE ON IT, AND GRAB IT THE MINUTE IT COMES DOWN

WHY, SURE, WOODIE.

PEERL FLYING

MEANWHILE

WELL, Z-1, AFTER SEEING WAT HAPPEN TO THE BUZZARD, ARE YOU SATISFIED?

MORE THAN SATISFIED

MODERN WAR, MY FRANS, IS **LOST** AND **WON** IN THE AIR. THINK WAT IT WOULD MEAN FOR **OUR** COUNTRY TO HAVE THIS MACHINE -- **VICTORY!** EVEN **MASTERY OF THE WORLD!**

WE HAVE A PLAN, Z-1. OFTEN THEY EXPERIMENT BY SENDING A FLYING TORPEDO UP WITH-OUT EXPLOSIVES

OUR PLAN IS TO **CAPTURE** ONE WHEN IT LANDS

AH, YES! THAT WOULD BE EVEN BETTER THAN STEALING THE BLUEPRINTS

3-17

TRUE! BUT AFTER THE TORPEDO IS SAFELY IN OUR HANDS, WE MUST **DESTROY** THE BLUEPRINTS ALSO.

AND **KILL** THE INVENTORS TO PREVENT THEM GIVING THE SECRET TO SOME **OTHER** COUNTRY.

NATURALLY! WE MUST BE CERTAIN THAT **OURS** IS THE ONLY NATION ON EARTH TO HAVE FLYING TORPEDOES!

COPR. 1940 BY NEA SERVICE, INC.

DECK TO VISIT FIFTH DISTI

Assistant State Service cer Announces Hi Itinerary

The itinerary of F. Charle assistant state service counse who will visit the Fifth distr March 25 to April 4, was an yesterday. His visits will be purpose of interesting claima war veterans and their dep He will visit Monroe all day 27, when he can be interviewe Ouachita parish courthouse. rears, will be as follows:

Monday, March 25, Vidalia to 3 p.m.; Winnsboro, 4 p.m. a night, attending a special me the legion post there.

Tuesday, March 26, Color a.m. to noon; Delhi, 2 p.m. to Sterlington, 5 p.m. and evenin tending post meeting.

Wednesday, March 27, Mo day at courthouse.

Thursday, March 28, Ruston to noon; Bernice, 1 p.m. to 2 Farmerville, 3 p.m. to 5 p.m.

Friday, March 29, Jonesboro to noon; Columbia, 2 p.m. to

Saturday, March 30, Bastrop to noon.

Monday, April 1, Rayville, 1 noon; Oak Grove, 1:30 p.m. t

Tuesday, April 2, Lake Prov a.m. to 1 p.m.; Tallulah, 2 p.m.

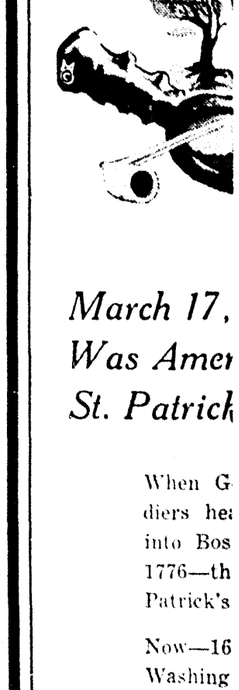
Wednesday, April 3, New a.m. to 1 p.m.; Ferriday, 2 p overnight, attending special pe ing.

Thursday, April 4, Jonesville to noon; Harrisonburg, 1:30 p p.m.

Notification is early enough able persons who have matter i.g attention, to communica headquarters, 203 Masonic building in New Orleans, re claims and this will aid wher ficial later visits cities and the Fifth congressional distric

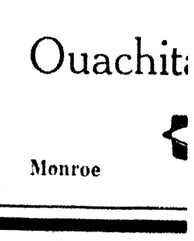
Still productive is an old Joy Farm, Ohio, which was d 1864

Pause. Refres



5¢

COCA-COLA BOTT COMPANY
MONROE, LA. PH



March 17, Was Amer St. Patrick

When G diers he into Bos 1776—th Patrick's

Now—16 Washing on this S

Ouachit

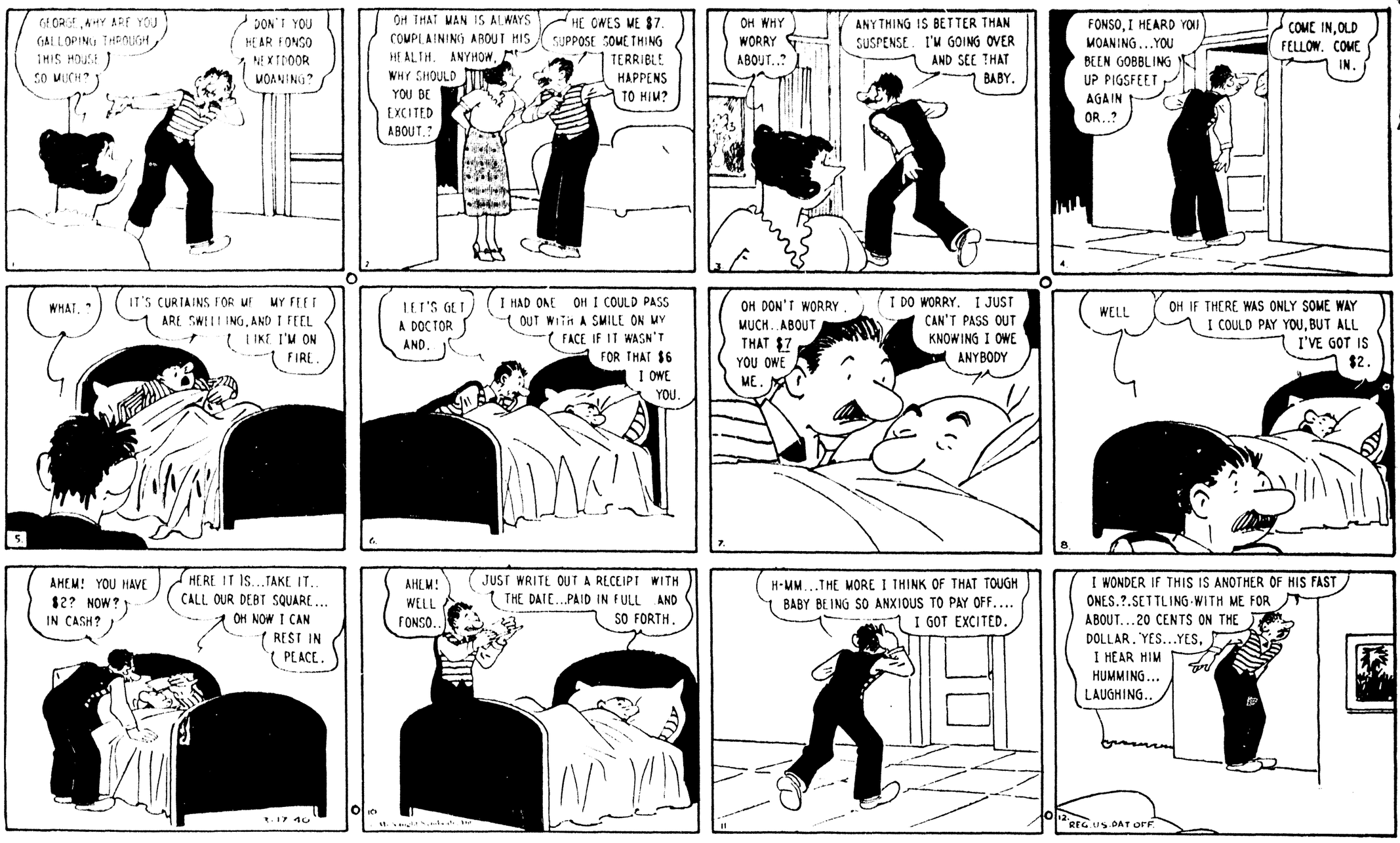
Monroe

SUNDAY, MARCH 17, 1940

THE BUNGLE FAMILY

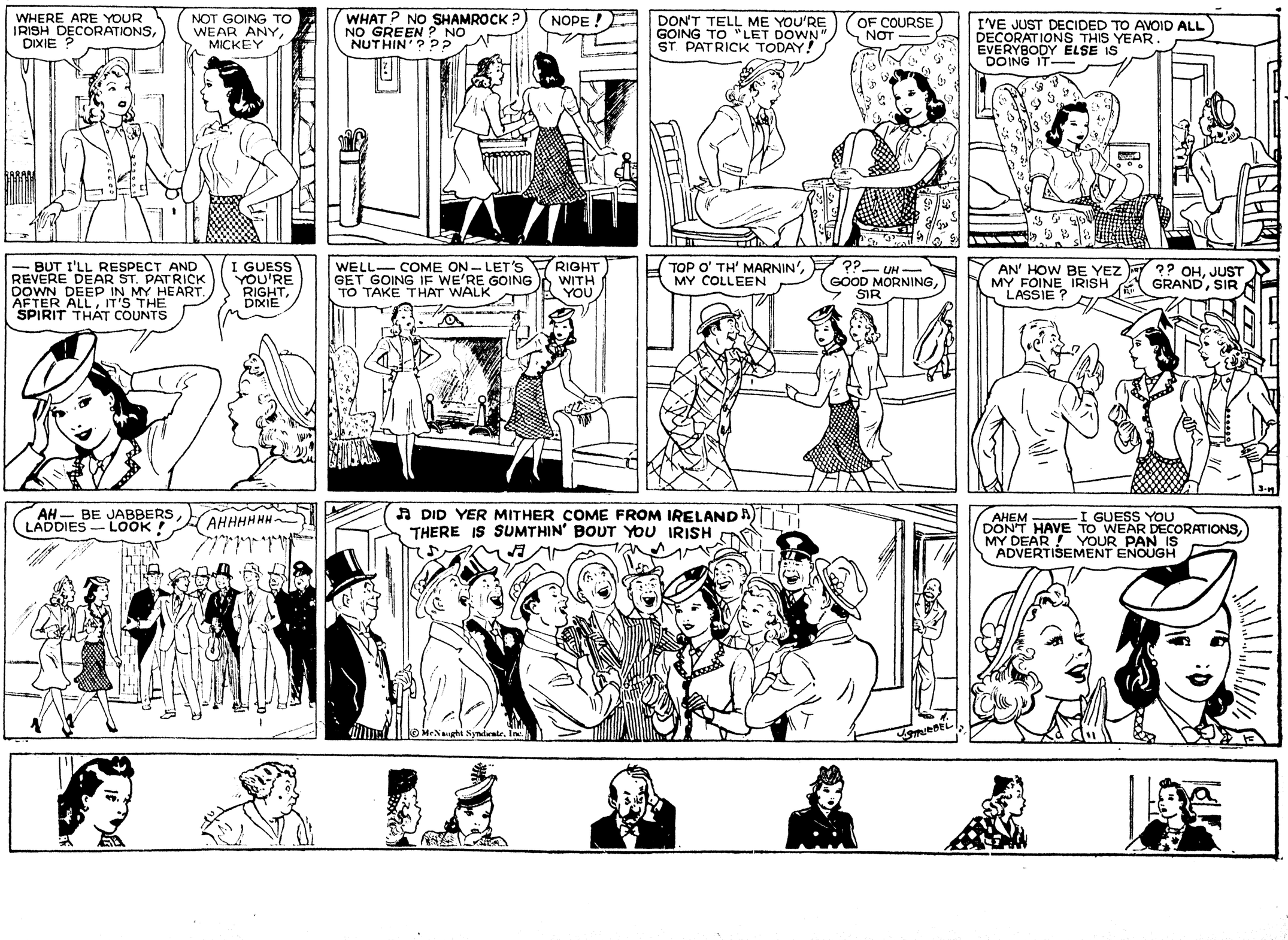
By H. J. TUTHILL

McNaught Syndicate, Inc.



DIXIE DUGAN

By J. P. McEVOY and J. H. STRIEBEL



SUNDAY, MARCH 17, 1940

THE BUNGLE FAMILY

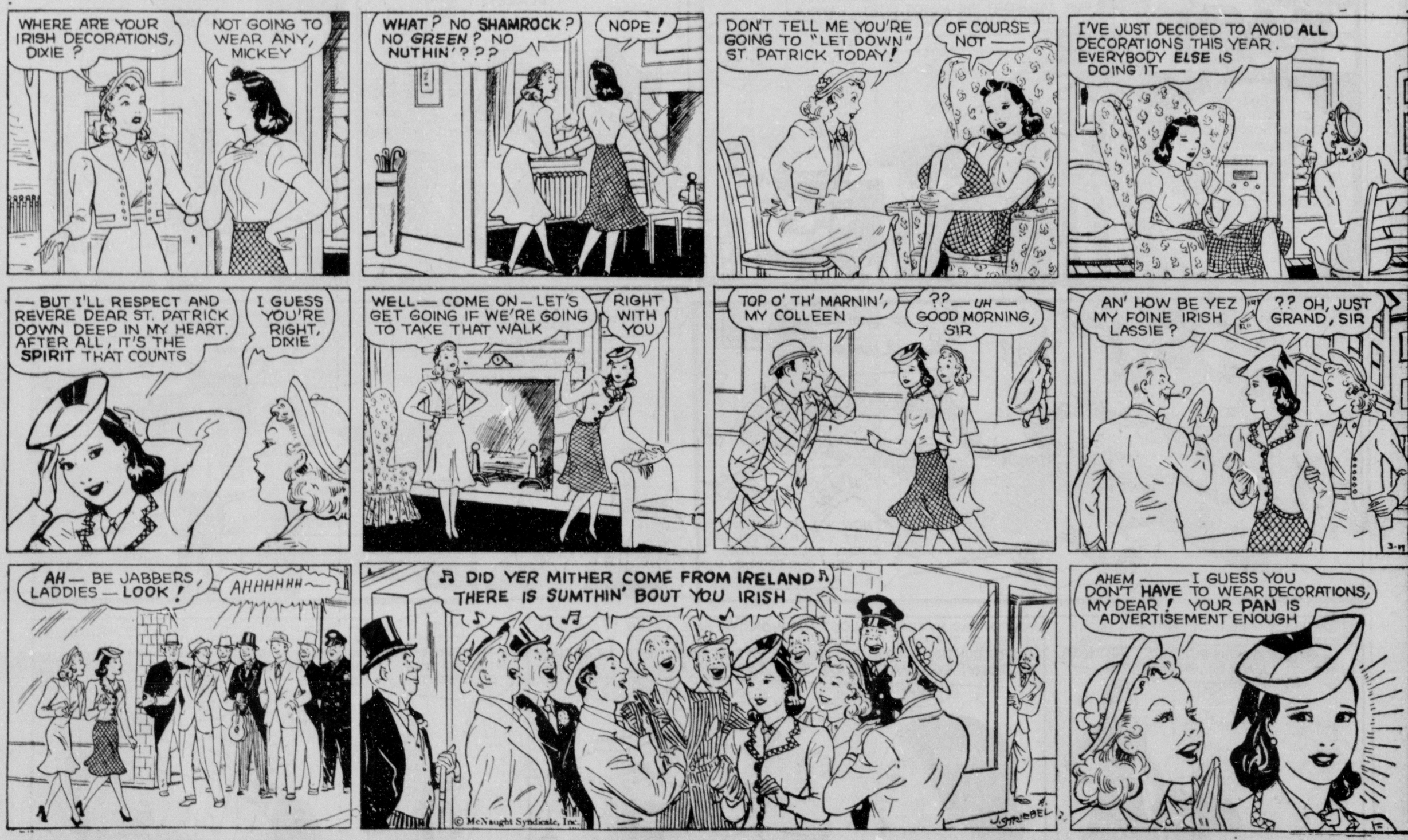
By H. J. TUTHILL

McNaught Syndicate, Inc.



DIXIE DUGAN

By J. P. McEVOY and J. H. STRIEBEL





WE FAVOR
SE PROJECTS
FOR MONROE

CE FIVE CENTS

CT

EVE ITALY / ENTER WAR NAZIS' SIDE

ion Of Rome Berlin To Moscow Also Expected

S PLAYS PART

ini In Position To ll Fuehrer Of Allies' Aims

Louis P. Lochner

MUSSOLINI NGTHY TALK

By Associated Press

ATTER

" ARREST S LIVELY AFFAIR

RLEANS, March 18.—(AP)— ectives who wanted to make uet arrest without arousing ighborhood had the right idea

ly evening till 4 a.m. they two young brothers, wanty robberies to return home. ng the youths 20 minutes to p. The officers surrounded and demanded entrance. oke in muffled tones. The were up in a jiffy. One of t right through a window o a roof. Detective Edward of the biggest men on the t up after him.

descended on the other side, hite. The boy ran around and returned to the roof, hite. The boy slid down a Sheriff White.

re neighborhood was out in by that time. The boy went he roof. Having enough of tain-goat business, White the fire department. Six- ddies with a net responded, slid down the drain pipe disappeared into the house window. The detectives brothers in a clothes closet,

THE GUMPS

WITH THE ANCIENT TEMPLE CRASHING DOWN AROUND THEIR EARS, THE TERRIFIED BOYS RACE FOR THE EXIT INTO THE JUNGLE!

THERE'S THE WAY OUT!! WE'VE GOT TO MAKE IT!!

WE MADE IT!!

CRASH!

W-WHAT'S THAT? IT SOUNDED LIKE THE BIGGEST CANNON IN THE WORLD!

LIE FLAT ON THE GROUND QUICK!!

WE JUST GOT OUT OF THERE IN THE NICK OF TIME!!

IT'S GONE! THE TEMPLE HAS BEEN SWALLOWED UP---!!

I THOUGHT IT WAS AN EXPLOSION, BUT NOW I SEE IT WAS AN EARTHQUAKE! THE GROUND'S NOT SHAKING NOW—IS IT OVER--?

GUS EDSON

YES—MOST EARTHQUAKES LAST ONLY A FEW SECONDS—BUT LOOK AT THAT RUIN! NOBODY WOULD REALIZE THAT JUST A FEW MINUTES AGO THAT WAS A MAGNIFICENT TEMPLE!

OH—THOSE POOR PEOPLE!

WE WERE SAVED B-BY A M-MIRACLE, CHESTER! I—I FEEL SORTA WEAK WHEN I THINK OF IT—

BUCK UP, JIM! WE'VE GOT TO BE STRONG FOR WHAT LIES AHEAD!

WE'RE STILL LOST IN THIS VAST JUNGLE—

I'M SORRY I ACTED LIKE A SISSY, CHESTER—I'M ALL RIGHT NOW—

3-17

Reg. U. S. Pat. Off.
Copyright, 1940, by The Chicago Tribune.

YOU'RE NO SISSY—YOU'RE THE BRAVEST KID I KNOW—

THANKS, CHESTER. WE'VE GOT TO BE BRAVE—WE'RE PROBABLY HUNDREDS OF MILES AWAY FROM ANY FRIENDLY HUMAN BEINGS—

SH! WHAT'S THAT NOISE? SOUNDS LIKE PEOPLE CRASHING THROUGH UNDERBRUSH!

DUCK DOWN, QUICK! MAYBE THEY'LL PASS WITHOUT SEEING US!!

MOON MULLINS

by Frank Willard

WHAT'S THE IDEA OF GREASING YOURSELF UP LIKE A CHANNEL SWIMMER EVERY NIGHT LATELY, MAMIE?

IF YOU WASN'T TOO DUMB TO READ, WILLIAM, YOU'D KNOW THAT ANTOINETTE DONNELLY RECOMMENDS IT HIGHLY IN HER HINTS ON HOW TO BE BEAUTIFUL.

WHY, MY DEAR LITTLE GIRL, ALL I SAID WAS: "MAYBE YOU BEEN USING THE WRONG KIND OF GREASE."

WELL, THAT WAS ENOUGH TO RUIN THIS JAR, SO YOU CAN JUST GO OUT AND GET ME ANOTHER.

KIN I GO WITH YOU, UNCLE WILLIE?

HMMM--YES, KAYO, I SHOULD BE DELIGHTED. HERE IS A DOLLAR, AND YOU GET FORTY OR FIFTY CENTS' WORTH OF COLD CREAM AND TAKE IT TO YOUR AUNT MAMIE AND—

DADGUMMIT! WHEN I GET A CHANCT TO GET OUT I WOULD FORGET MY COLLAR AND TIE. OH, WELL, I CAN SLIP IN QUIETLY AND GET THEM.

DRUGS

MY! MY! YOUR UNCLE WILLIE CERTAIN'Y BOUGHT ME A PLENTY.

HERE YOU ARE, MAMIE.

GOOD GOSH! THAT'S ICE CREAM!

YEH—KIN I HAVE A GOB?

OF ALL THE STUPID THINGS!

WELL, IT'S TH' COLDEST THEY HAD!

WHERE'D YER UNCLE WILLIE GO?

I DON'T KNOW, BUT HE SAID HE WAS GOIN' TO LODGE.

3-17.

I THINK THAT'S PURTY GOOD ICE CREAM

FOR MY FACE—IT'S NOT!

Reg. U. S. Pat. Off.
Copyright, 1940, by News Syndicate Co., Inc.

Willard

BUT FOR YOUR UNCLE WILLIE'S IT DOES JEST DANDY.

DECK TO VISIT FIFTH DISTI

Assistant State Service cer Announces Hi Itinerary

The itinerary of E. Charle assistant state service comm who will visit the Fifth distr March 25 to April 4, was an yesterday. His visits will be purpose of prosecuting claims war veterans and their dep He will visit Monroe all day 27, when he can be interviewe Ouachita parish courthouse. erary will be as follows:

Monday, March 25, Vidalia to 3 p.m.; Winnsboro 4 p.m. a night, attending a special me the legion post there.

Tuesday, March 26, Clint a.m. to noon; Delhi, 2 p.m. to Sterlington, 5 p.m. and evenin tending post meeting.

Wednesday, March 27, Mo day at courthouse.

Thursday, March 28, Rayvil to noon; Bernice, 1 p.m. to 2 Farmerville, 3 p.m. to 5 p.m.

Friday, March 29, Jonesboro to noon; Columbia, 2 p.m. to

Saturday, March 30, Bastro to noon.

Monday, April 1, Rayville, noon; Oak Grove, 1:30 p.m. t

Tuesday, April 2, Lake Prov a.m. to 1 p.m.; Tallulah, 2 p.m.

Wednesday, April 3, New a.m. to 1 p.m.; Ferriday, 2 p overnight, attending special m ing.

Thursday, April 4, Jonesville to noon; Harrisonburg, 1:30 p.m.

Notification is early enoug able persons who have matter ing attention to communica headquarters, 203 Masonic building in New Orleans, re claims and this will and when ficial later visits cities and the Fifth congressional distric

Still productive is an oil Joy Farm, Ohio, which was d 1864

Pause. Refres



COCA-COLA BOTT COMPANY
MONROE, LA. PH



March 17, Was Amer St. Patrick

When G diers her into Bos 1776—th Patrick's

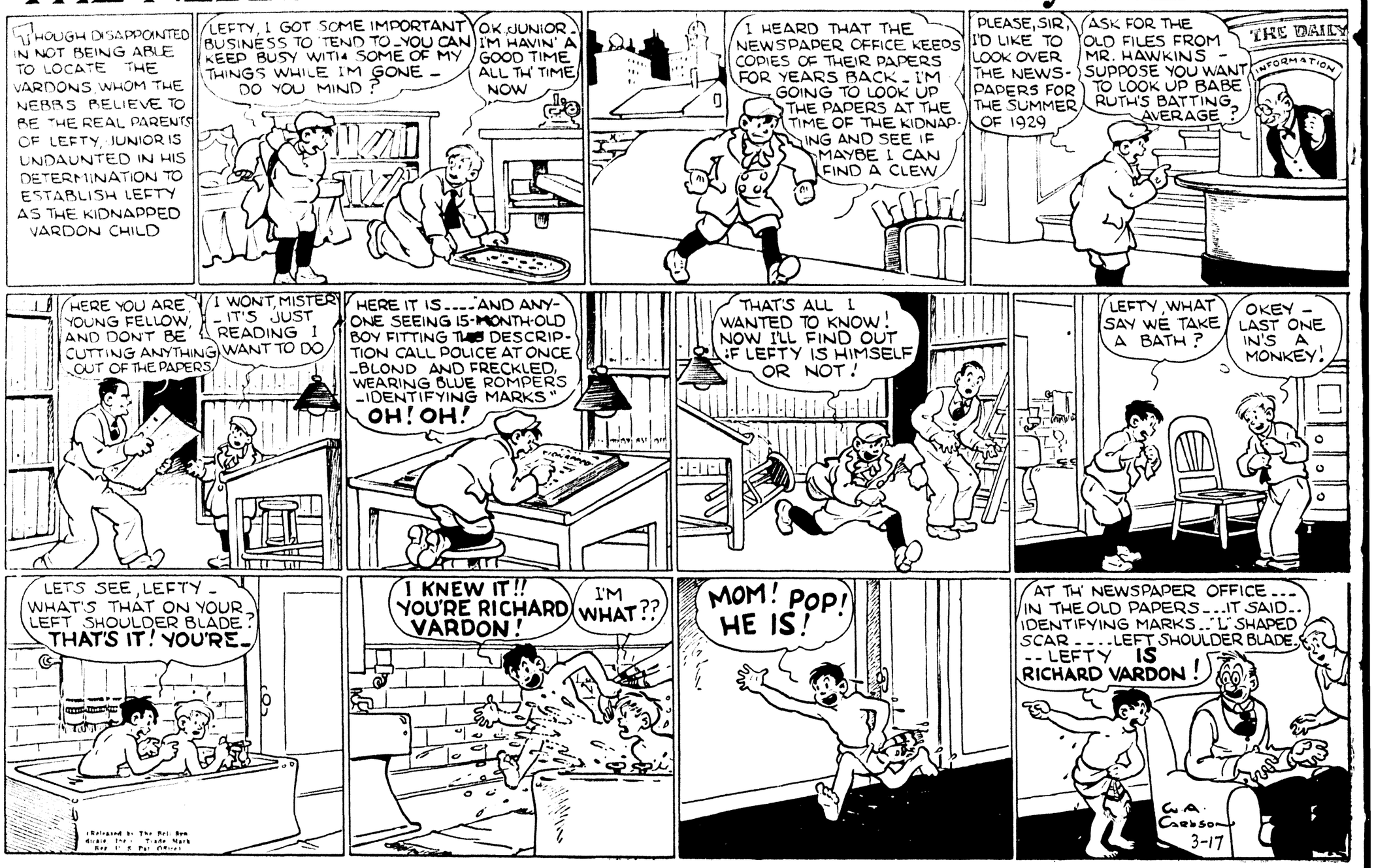
Now—16 Washing on this S

Ouachita

Monroe

SUNDAY, MARCH 17, 1940

THE NEBBS • Junior Nebb--Detective • By SOL HESS



MUTT AND JEFF —Well, That's What He Gets for Carrying Excess Baggage in the Back Seat— By BUD FISHER



SUNDAY, MARCH 17, 1940

THE NEBBS • Junior Nebb--Detective • By SOL HESS

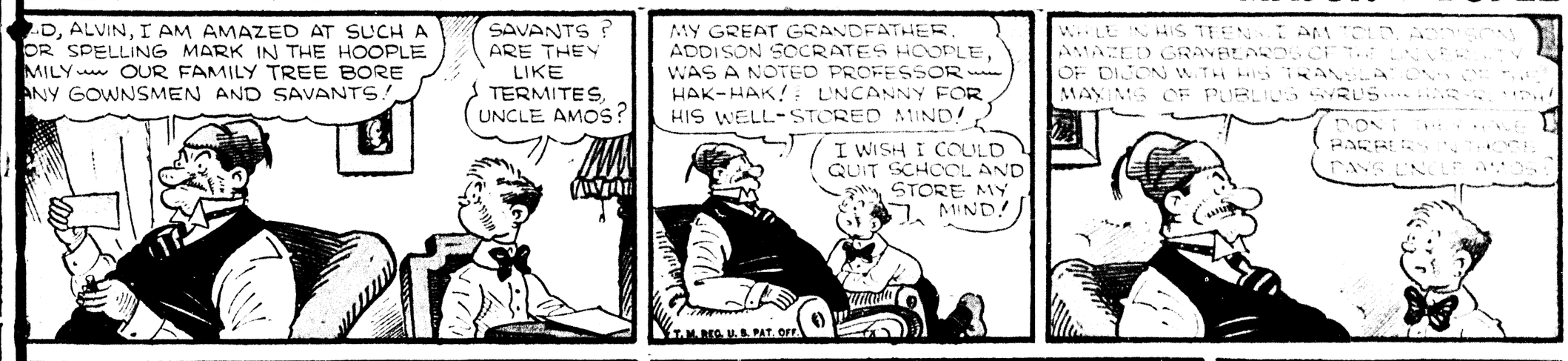


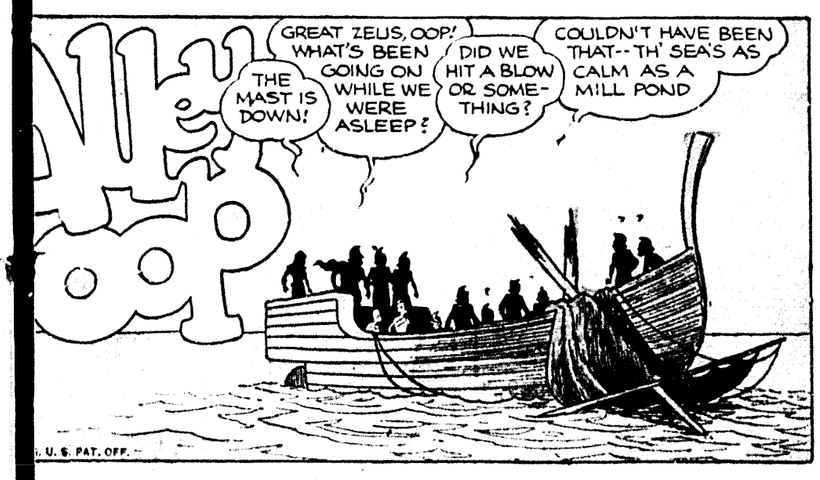
MUTT AND JEFF —Well, That's What He Gets for Carrying Excess Baggage in the Back Seat— By BUD FISHER

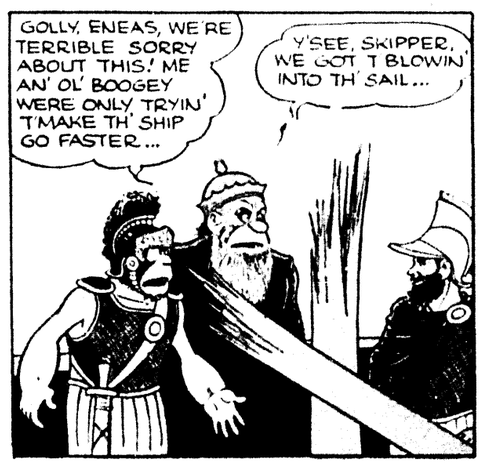


R BOARDING HOUSE

MAJOR HOOPLE

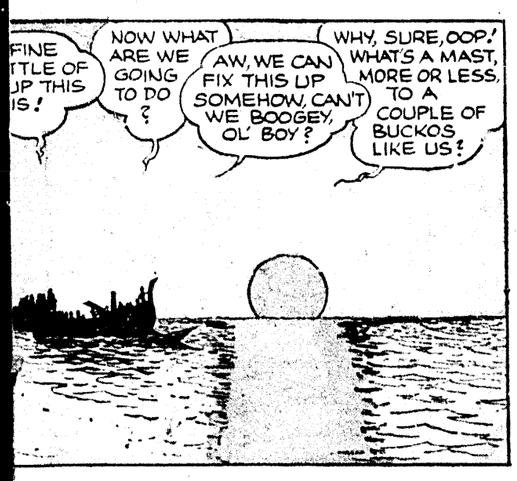


























WE FAVOR
ESE PROJECTS
FOR MONROE

ICE FIVE CENTS

ACT

IEVE ITALY Y ENTER WAR I NAZIS' SIDE

sion Of Rome-Berlin s To Moscow Also Expected

.ES PLAYS PART

olini In Position To 'ell Fuehrer Of Allies' Aims

By Louis P. Lochner

MUSSOLINI ENGTHY TALK

APPARENTLY T OF TALK

By Associated Press

'T' ARREST IS LIVELY AFFAIR

ORLEANS, March 18.—(AP)— tectives who wanted to make quiet arrest without arousing hoodlum had the right idea

early evening till 4 a.m. they or two young brothers, wanted ity robberies, to return home. ing the youths 20 minutes to eep the officers surrounded e and demanded entrance. spoke in muffled tones. The were up in a jiffy. One of nt right through a window on a roof. Detective Edward ne of the biggest men on the nt up after him. y descended on the other side. White. The boy ran around e and returned to the roof. White. The boy slid down a pe. So did White. tire neighborhood was out in s by that time. The boy went the roof. Having enough of ntain-goat business, White ed the fire department. Six- ladders with a net responded. oy slid down the drain pipe d disappeared into the house a window. The detectives e brothers in a clothes closet.

R BOARDING HOUSE

MAJOR HOOPLE

AD, ALVIN, I AM AMAZED AT SUCH A OR SPELLING MARK IN THE HOOPLE MILY — OUR FAMILY TREE BORE ANY GOWNSMEN AND SAVANTS!

SAVANTS? ARE THEY LIKE TERMITES, UNCLE AMOS?

MY GREAT GRANDFATHER, ADDISON SOCRATES HOOPLE, WAS A NOTED PROFESSOR — HAK-HAK! UNCANNY FOR HIS WELL-STORED MIND!

I WISH I COULD QUIT SCHOOL AND STORE MY MIND!

T. M. REG. U. S. PAT. OFF.

WHILE IN HIS TEENS, I AM TOLD, ADDISON AMAZED GRAYBEARDS OF THE UNIVERSITY OF DIJON WITH HIS TRANSLATIONS OF THE MAXIMS OF PUBLIUS SYRUS — HAR-RUMPH!

DIDN'T THEY HAVE BARBERS IN THOSE DAYS, UNCLE AMOS?

U SHOULD GO TO A PEAR TREE R PEARS, NOT AN ELM!

HEAR! HEAR!

WHAT TREMENDOUS WISDOM!

A TRUE HOOPLE!

I'M GETTING UP A LIST OF GROCERIES — YOU'RE AN EXPERT — HOW DO YOU SPELL RUTABAGA?

SPUTT-TT! R-U-T-O- NO, WAIT! R-O-O-T-A! MY WORD!

OH, YES, MARTHA, HM! — IT'S R-O-O-T-A-B-E-G-G-O!

RIGHT; YOU'RE SO SMART! TO THE STORE AND GET IT!

BUT I MUST — FAP-FAP! THAT IS, I HAVE — HAK! OH, DASH IT ALL! VERY WELL!

HAW HAW! R-O-O-T-A-B-E-G-G-O! HAH-HAH-HAW-HAW-HAW!

JOVE, THERE ARE SIMPLE SOULS IN THE WORLD! FANCY A FELLOW BEING CONVULSED BY A COMMON TURNIP!

I WONDER IF THAT MERCHANT IS LOSING HIS MENTAL POISE! EGAD!

3-17 COPR. 1940 BY NEA SERVICE, INC.

GREAT ZEUS, OOP! WHAT'S BEEN GOING ON WHILE WE WERE ASLEEP?

THE MAST IS DOWN!

DID WE HIT A BLOW OR SOMETHING?

COULDN'T HAVE BEEN THAT--TH' SEA'S AS CALM AS A MILL POND

U. S. PAT. OFF.

GOLLY, ENEAS, WE'RE TERRIBLE SORRY ABOUT THIS! ME AN' OL' BOOGEY WERE ONLY TRYIN' T'MAKE TH' SHIP GO FASTER...

Y'SEE, SKIPPER, WE GOT T'BLOWIN' INTO TH' SAIL...

...FIRST HE BLOWED AN' THEN I BLOWED...

---AN' THEN WE BOTH BLOWED TOGETHER...

AND POUF! SHE BUST!

JUST A COUPLE OF HUMAN HURRICANES!

FINE TTLE OF P THIS IS!

NOW WHAT ARE WE GOING TO DO?

AW, WE CAN FIX THIS UP SOMEHOW, CAN'T WE BOOGEY, OL' BOY?

WHY, SURE, OOP! WHAT'S A MAST, MORE OR LESS, TO A COUPLE OF BUCKOS LIKE US?

WE'LL PADDLE THIS OL' ARK RIGHT OVER TO LAND AN' GET US ANOTHER MAST

JUST WATCH US!

HAH! THAT OUGHTA BE JUST THE BABY WE NEED!

YEH! THIS'N SHOULD MAKE A SWELL MAST! OKAY, BOOGEY, PULL 'ER UP!

OOF! WHEW! BY GOLLY, SHE WON'T COME UP! TOO MANY ROOTS MEBBE, EH?

HMm! I GUESS MEBBE SO! WELL, STAND BACK AN' LEMME HAVE A GO AT IT

TELL ME YOU'RE A HACK IT DOWN THAT STICKER! ! Y'AIN'T GOT A CHANCE!

HAH! YOU DON'T KNOW THIS SWORD, "EXCALIBUR," THE SWORD THAT KING ARTHUR'S GONNA BE TOTIN' ABOUT A THOUSAND YEARS FROM NOW!

...AN' WHAT I MEAN IT'S A DOOZY! WATCH!

Y'NEVER EVEN PUT A NICK IN IT!

HAW HAW HAW

OH, YOU THINK NOT, EH?

WELL, WATCH YERSELF!

HEY!

GOSH, OOP...YOU WANTA BE MORE CAREFUL HOW Y'GO 'ROUND - PUSHIN' TREES DOWN ON PEOPLE! DON'TCHA KNOW THAT'S DANGEROUS?

YEH...AN' YOU WANTA BE MORE CAREFUL HOW YOU GO AROUND LAFFIN' AT PEOPLE!

COPR. 1940 BY NEA SERVICE, INC. 3-17

DECK TO VISIT FIFTH DISTI

Assistant State Service cer Announces Hi Itinerary

The itinerary of F. Charle assistant state service comm who will visit the Fifth distr March 25 to April 4, was an yesterday. His visits will be purpose of prosecuting claims war veterans and their dep He will visit Monroe all da 27, when he can be interviewe Ouachita parish courthouse. erary will be as follows:

Monday, March 25, Vidalia to 3 p.m.; Winnsboro, 4 p.m. a night, attending a special me the legion post there.

Tuesday, March 26, Crow a.m. to noon; Delhi, 2 p.m. to Sterlington, 5 p.m. and overn tending post meeting.

Wednesday, March 27, Mo day at courthouse.

Thursday, March 28, Ruston to noon; Bernice, 1 p.m. to 2 Farmerville, 3 p.m. to 5 p.m.

Friday, March 29, Jonesboro to noon; Columbia, 2 p.m. to

Saturday, March 30, Bastro to noon.

Monday, April 1, Rayville, noon; Oak Grove, 1:30 p.m. t

Tuesday, April 2, Lake Prov a.m. to 1 p.m.; Tallulah, 2 p p.m.

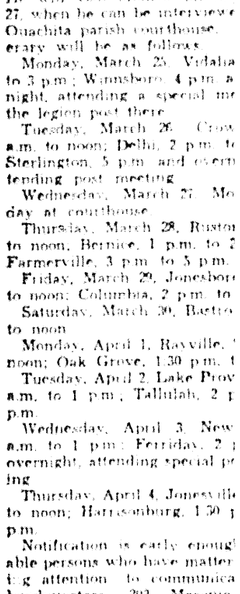
Wednesday, April 3, New a.m. to 1 p.m.; Ferriday, 2 overnight, attending special pr ing.

Thursday, April 4, Jonesville to noon; Harrisonburg, 1:30 p p.m.

Notification is early enough able persons who have matter ing attention to communica headquarters, 203 Masonic building in New Orleans, re claims and this will aid wher ficial later visits cities and the Fifth congressional distric

Still productive is an oil Joy Farm, Ohio, which was d 1864.

Pause. Refres



5¢

COCA-COLA BOTT COMPANY
MONROE, LA. PI



March 17
Was Ame
St. Patric

When
diers h
into Bo
1776—t
Patrick'

Now—1
Washin
on this

Ouachi

Monroe

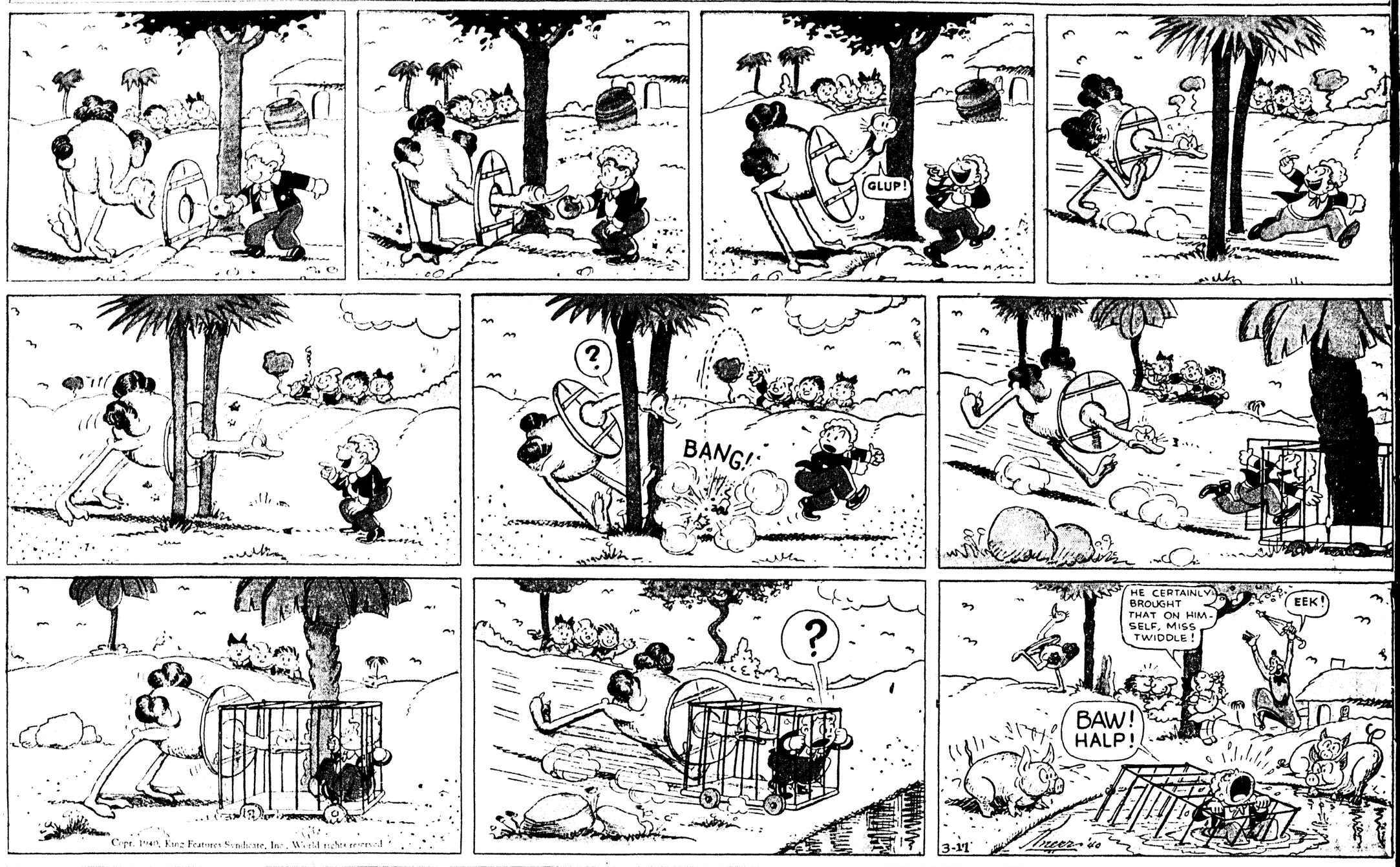


SUNDAY, MARCH 17, 1940

Katzenjammer Kids

Registered U. S. Pat. Off.

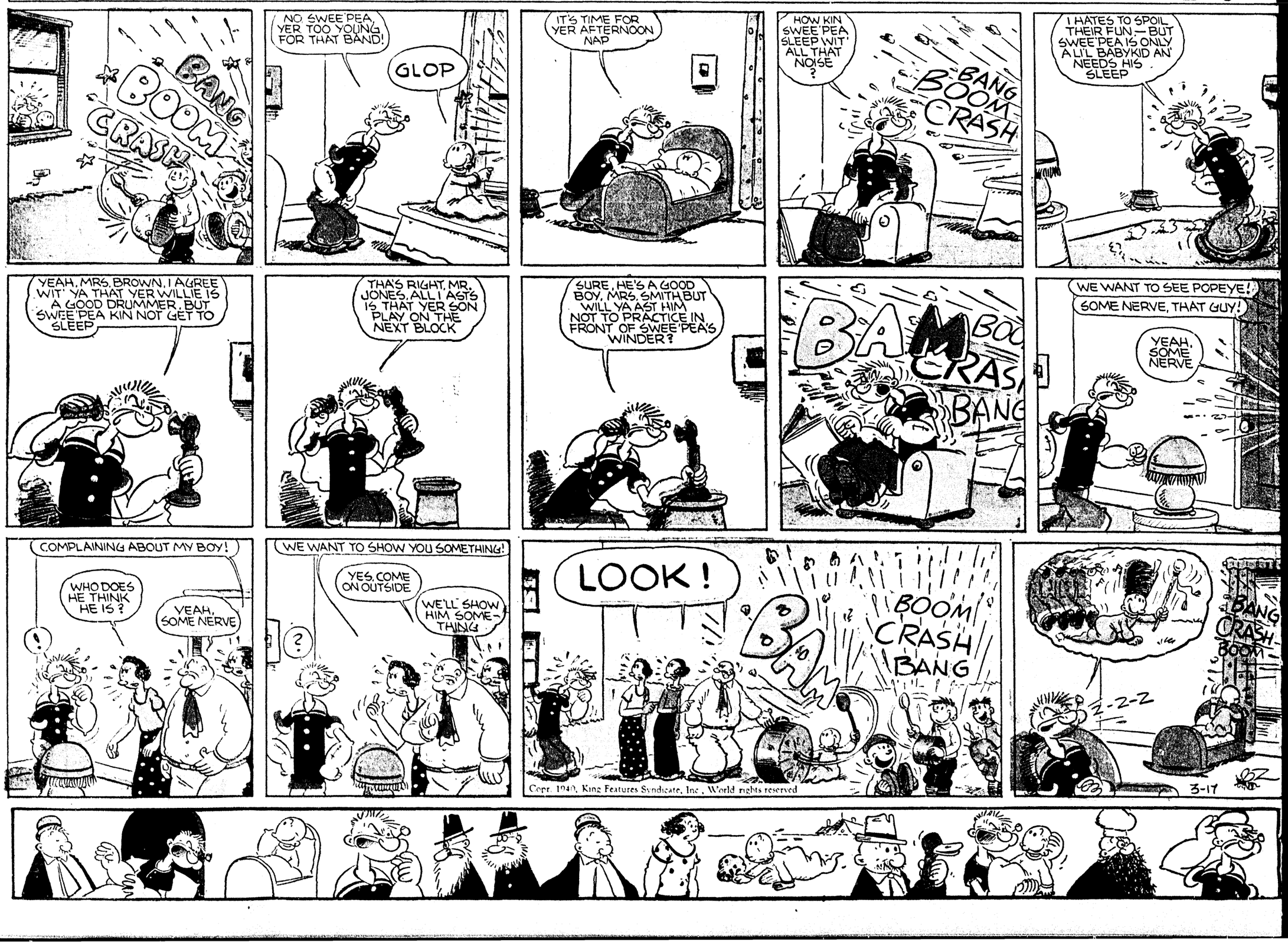
By H. H. Knerr



Thimble Theatre

Registered U. S. Patent Office.

Starring Popeye



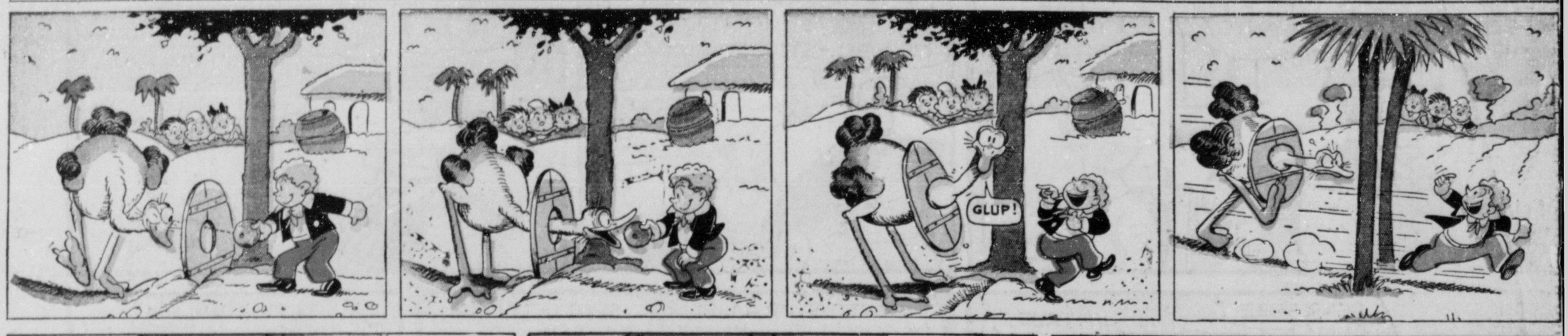


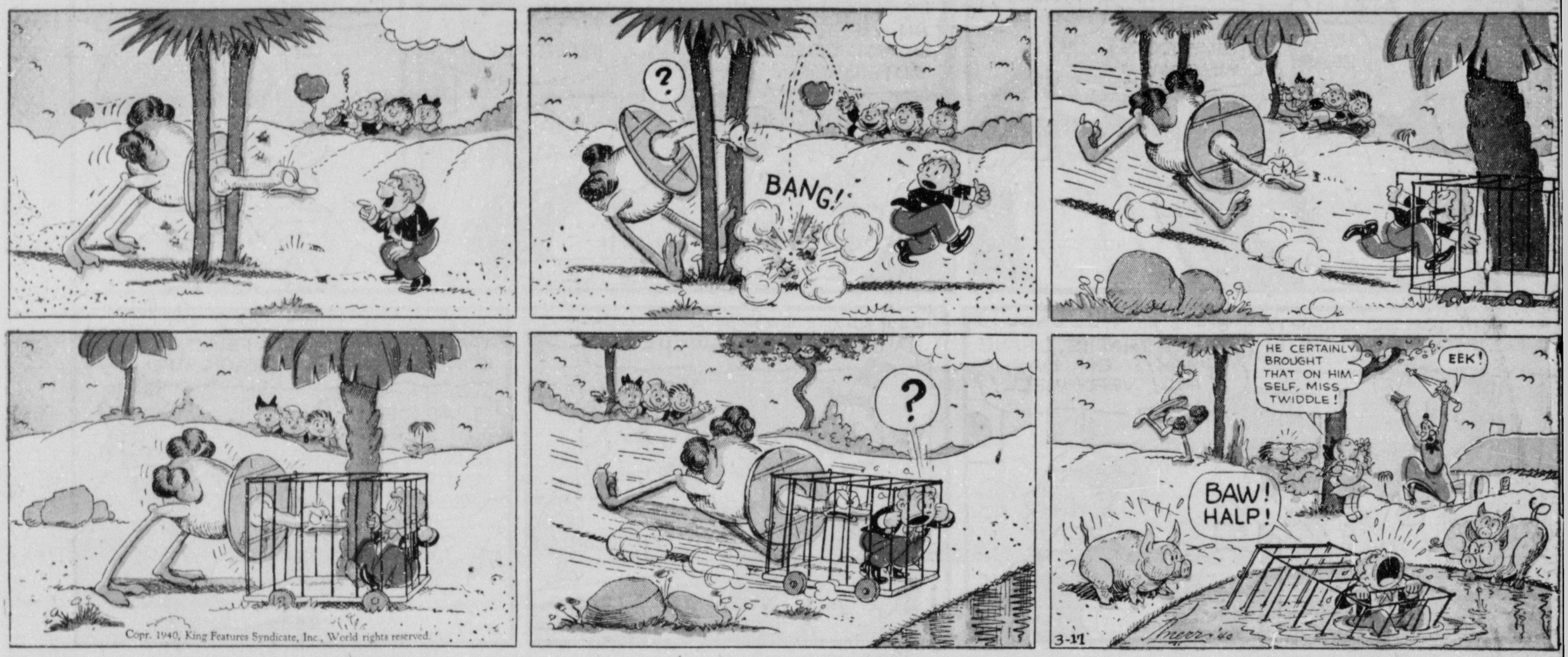
SUNDAY, MARCH 17, 1940

Katzenjammer Kids

Registered U. S. Pat. Off.

By H. H. Knerr



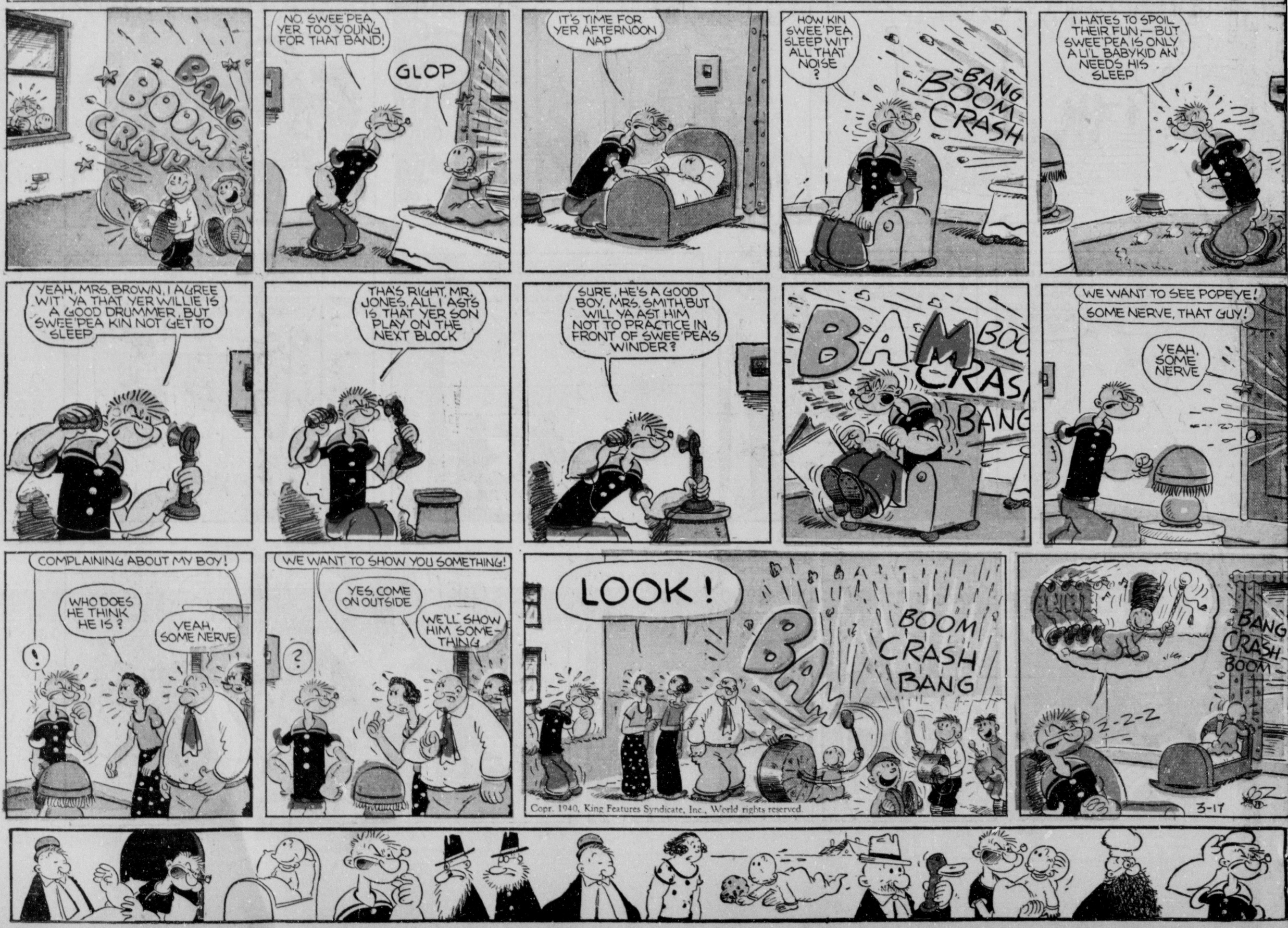


Copr. 1940, King Features Syndicate, Inc., World rights reserved.

Thimble Theatre

Registered U. S. Patent Office.

Starring Popeye



Copr. 1940, King Features Syndicate, Inc., World rights reserved.